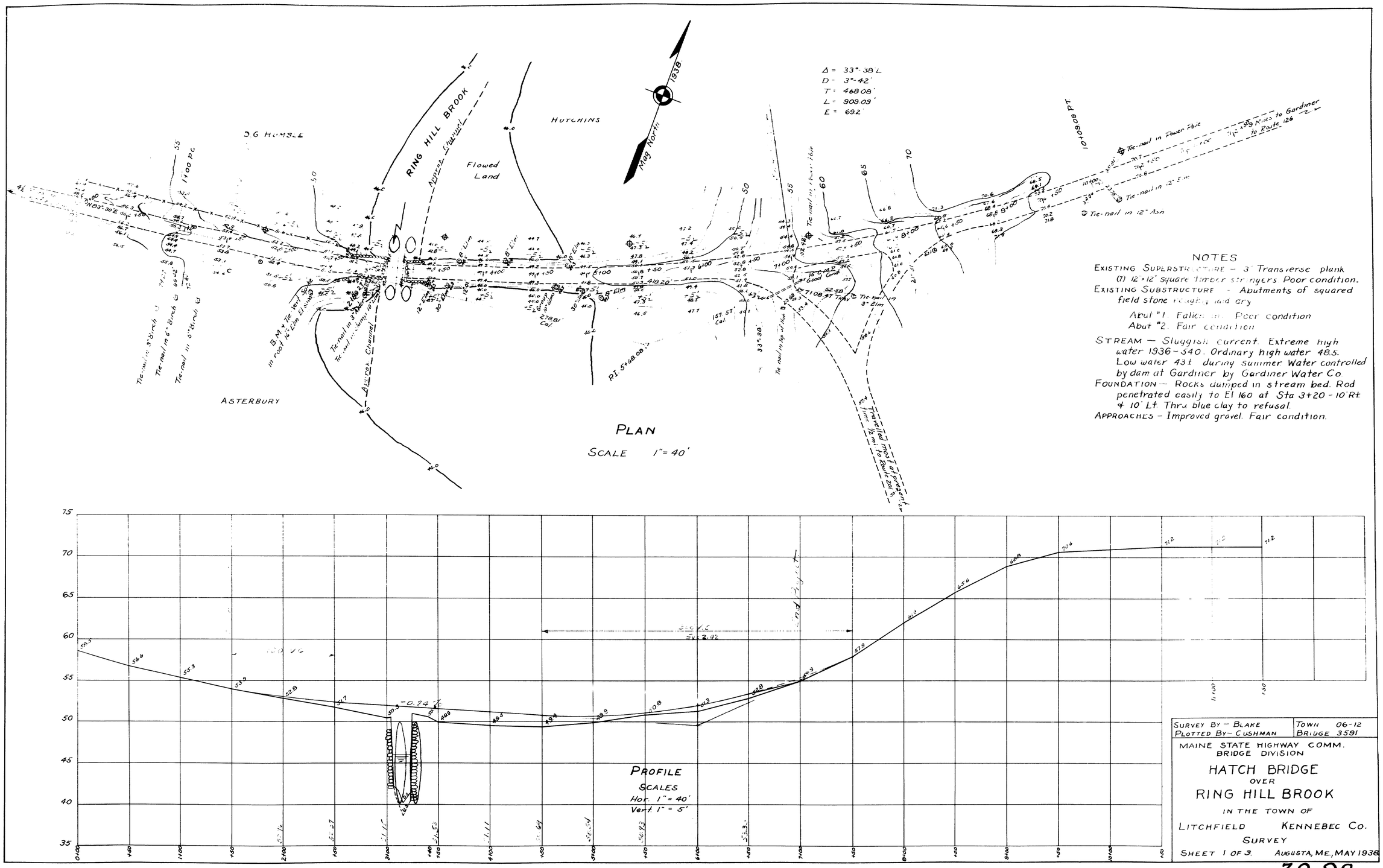

39-98

0 1 2 3 4 5 INCHES

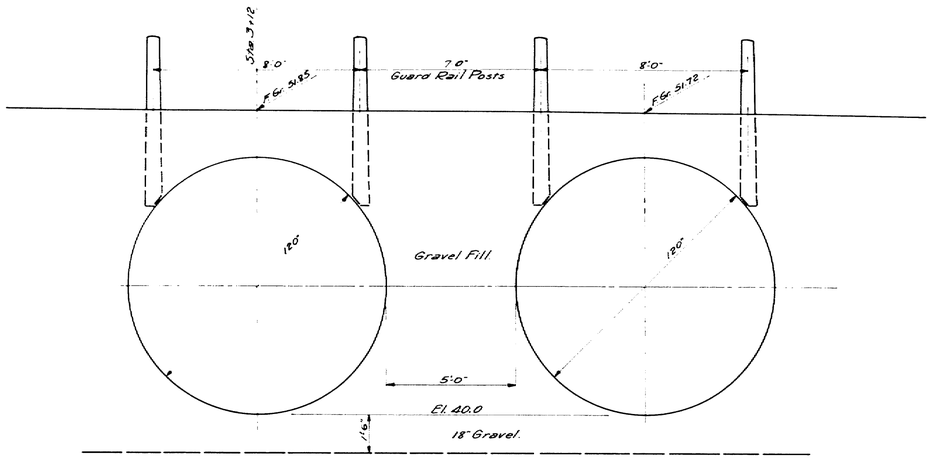

2-120" Diam. full round corrugated metal plate culverts #5 Gage.

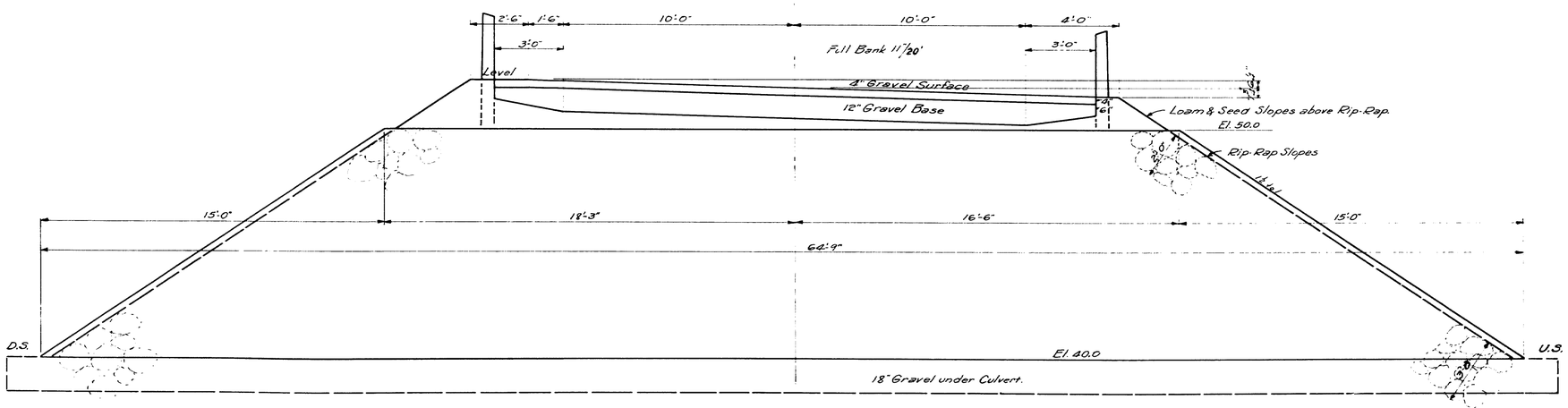

TYPICAL SECTION

Design
Checked

TOWN	06-12
BRIDGE	3591

STATE HIGHWAY COMMISSION
BRIDGE DIVISION
HATCH BRIDGE
OVER
RING HILL BROOK
IN THE TOWN OF
LITCHFIELD
KENNEBEC COUNTY.
CULVERT DETAILS.
Sheet 2 of 3 Augusta, Me. Apr. 1940.

39-99

0 1 2 3 4 5 INCHES

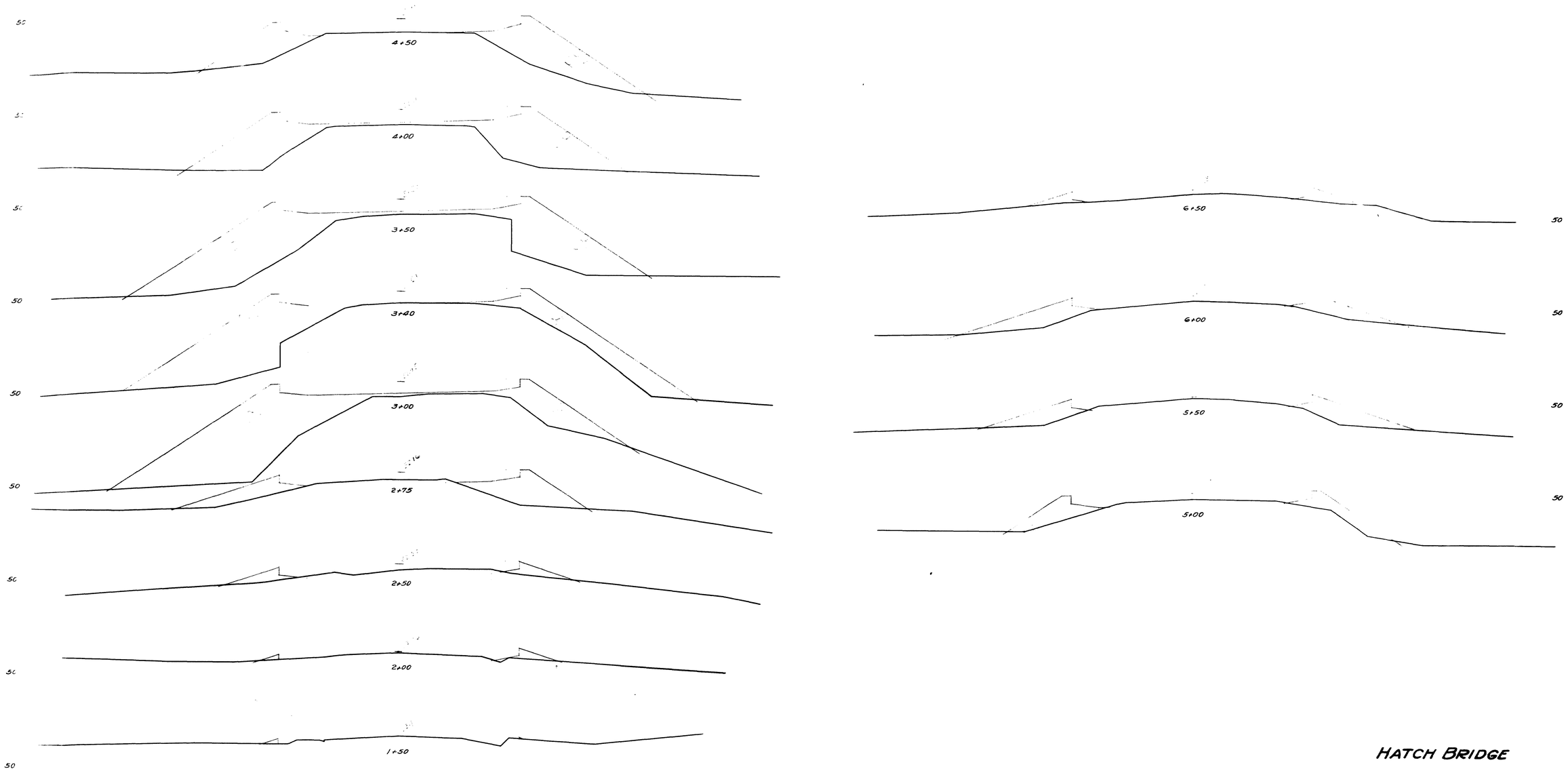

HATCH BRIDGE

LITCHFIELD

Sheet 3 of 3.

0 1 2 3 4 5 INCHES