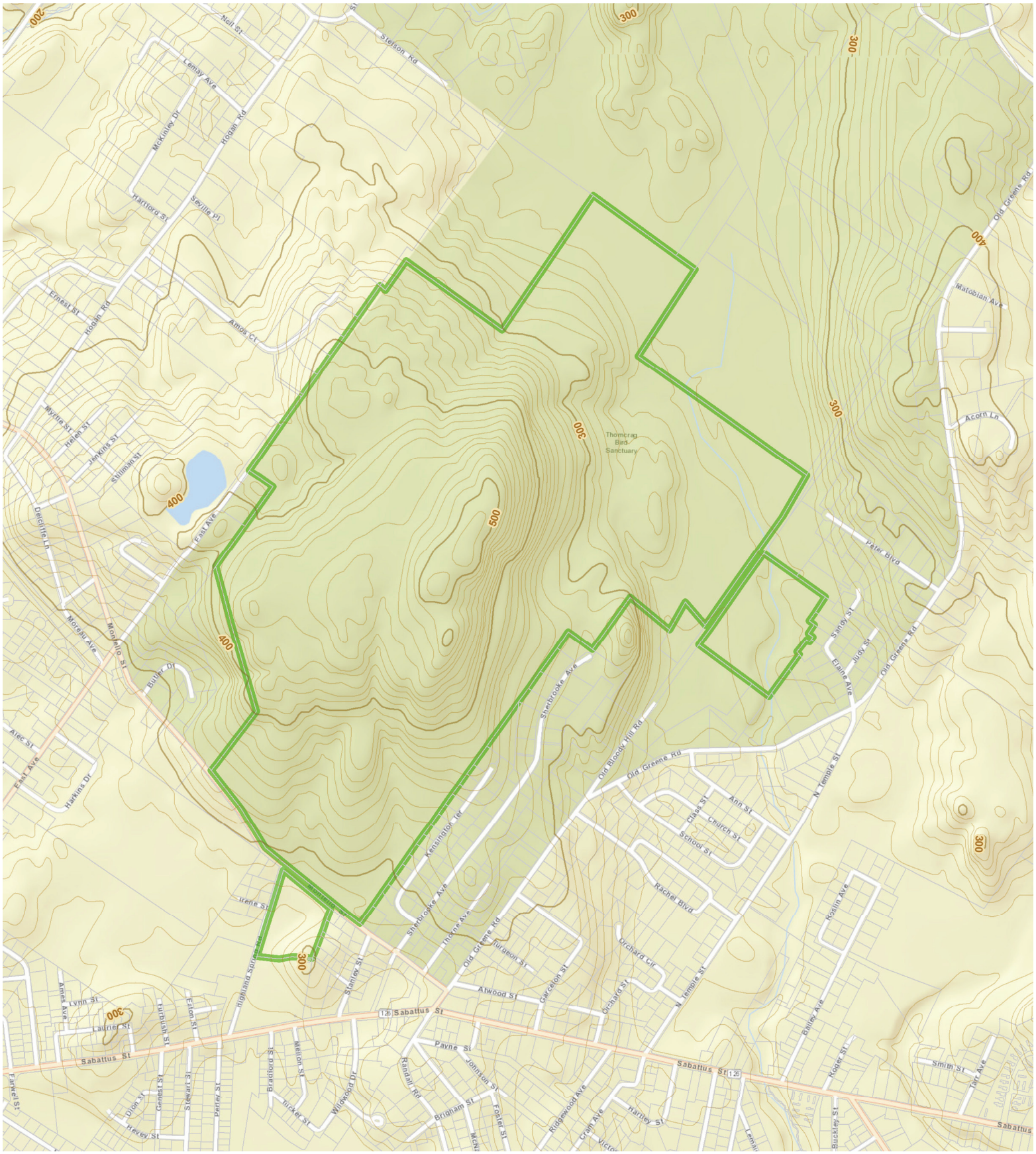

Maine Wildlife Sanctuaries

Thorncrag Bird Sanctuary

Lewiston

(As defined by Title 12, Section 12706, Paragraph FF)

N

0 750 1,500

Feet