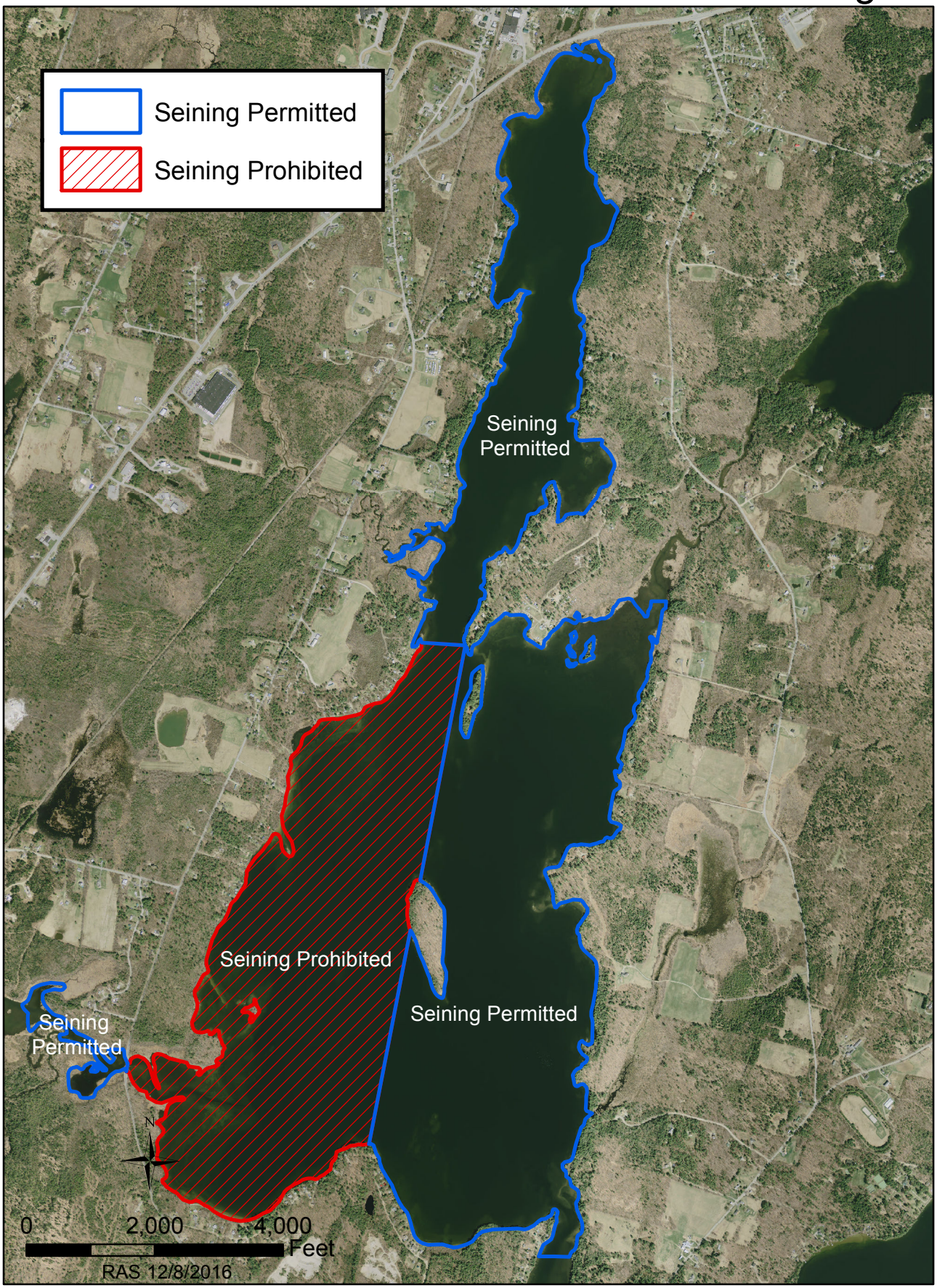Annabessacook Lake-Area Closed to Seining