Maine SAUs

School Year: 2025-2026

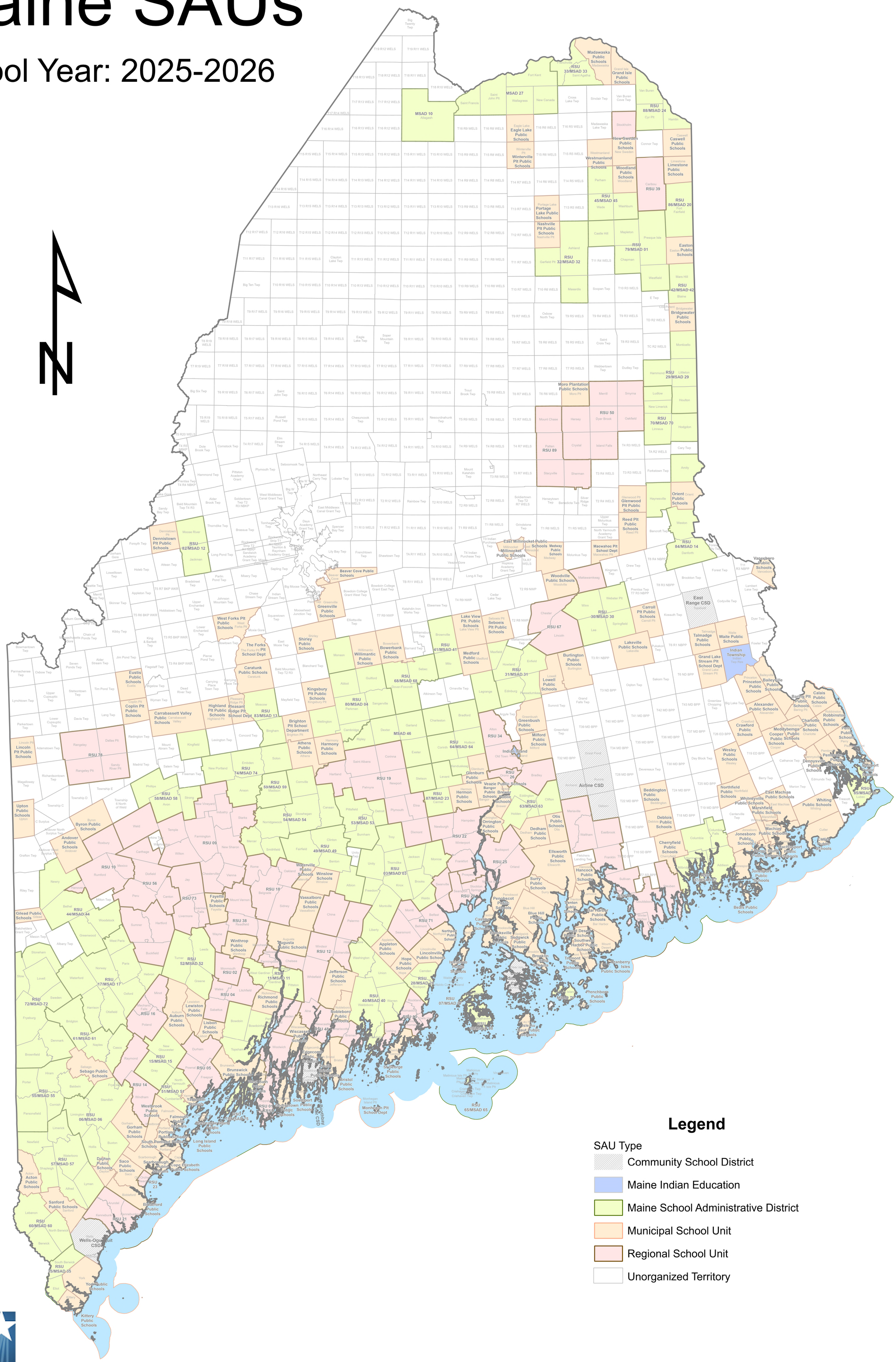

Maine Office of Geographic Information Systems
January, 2026