Maine Accountability System Decision Tree - Year One

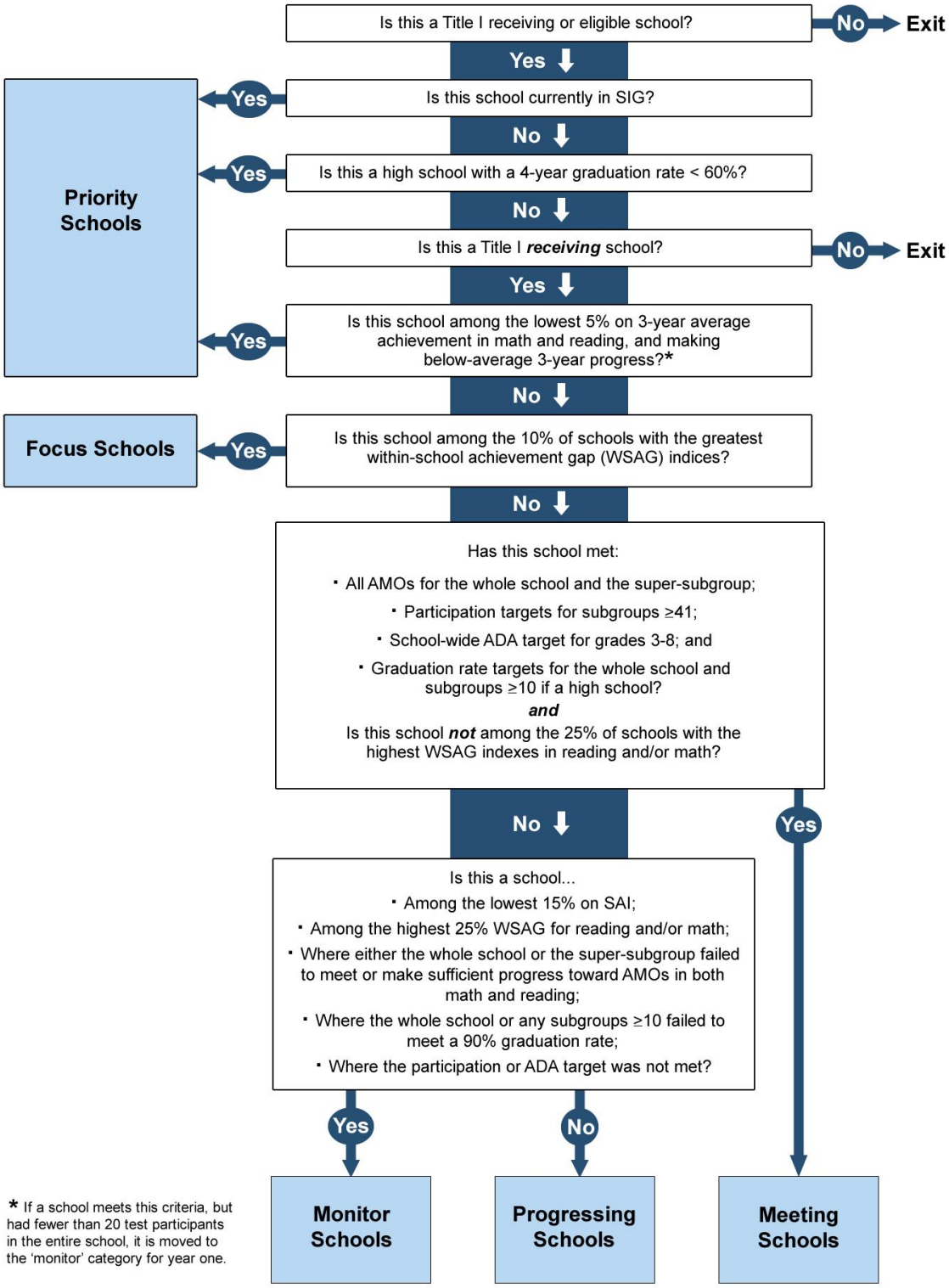

* If a school meets this criteria, but had fewer than 20 test participants in the entire school, it is moved to the 'monitor' category for year one.