**Whiston, David**
David Whiston
135 Sheridan St., Unit 401
Portland, ME 04101
207-518-9797 Fax

**Description:** Chandler's Cove Casco Bay Chebeague Cumberland County

**Species Cultivated:** oyster eastern / american (Crassostrea virginica)

**Cultivation Technique(s):** Tray Racks / Overwintering Cage Soft Bags

**Conditions:**

**Original Date:** 10/12/2012 **Effective Date:** 10/12/2012 **Expiration Date:** 12/31/2013

**Transfer/Renewal History:**
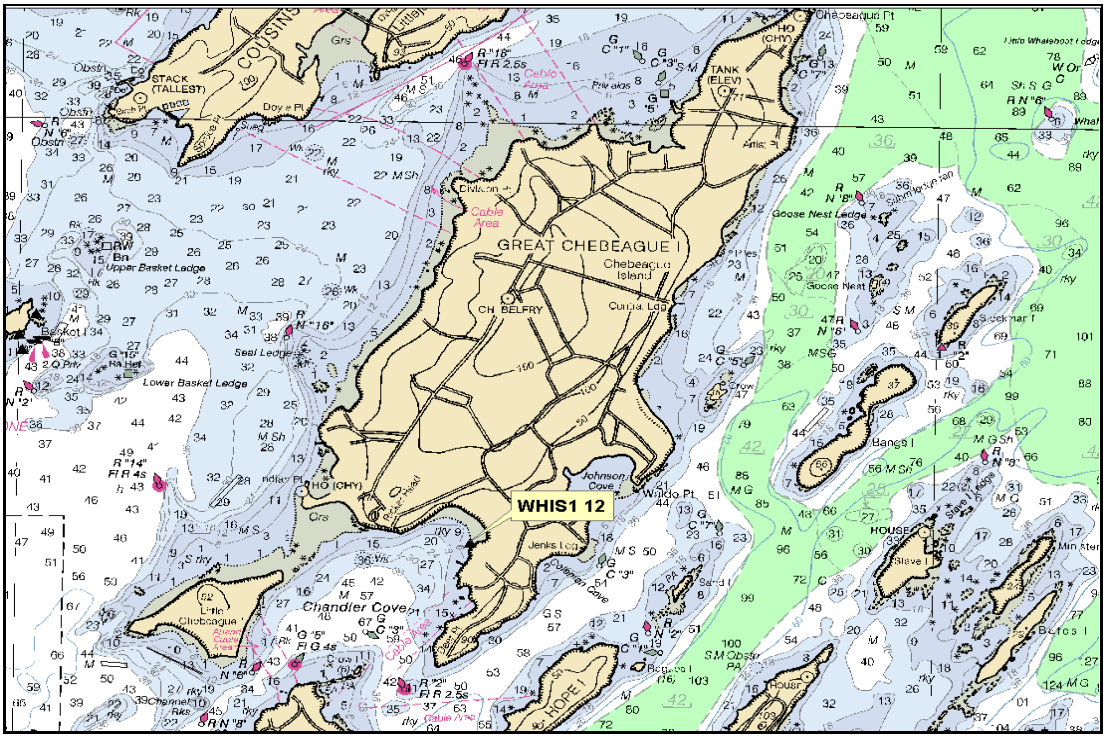
**Acreage:** 0.01 **NOAA Chart:** 13290