

John D. Gleason, Esq.
jgleason@cutisthaxter.com

RECEIVED

September 12, 2012

SEP 17 2012

DIVISION OF
LICENSING & REGULATORY SERVICES

Phyllis Powell, Assistant Director
Planning, Development and Quality
Division of Licensing and Regulatory Services
Maine Department of Health & Human Services
State House Station 11
Augusta, ME 04333-0011

RE: **Central Maine Endoscopy, LLC**

Dear Phyllis:

This office represents Central Maine Endoscopy Center, LLC, a Maine limited liability company. John Irwin, D.O., developed the endoscopy center at Central Maine Endoscopy in 2002, following receipt of a license from the Division of Licensing and a written confirmation from the Certificate of Need Unit that his plan for sole ownership of Central Maine Endoscopy would not require a Certificate of Need. Since 2002, Dr. Irwin has remained the sole owner/member of Central Maine Endoscopy, and Central Maine Endoscopy has been the sole ambulatory surgical unit (ASU) in the building owned by CV Diagnostics.

On behalf of Central Maine Endoscopy, this letter serves as a Letter of Intent pursuant to 22 M.R.S.A. §337(1) and Chapter 6 of the Maine Certificate of Need Procedures Manual, as well as a request for a determination from your office that the proposed renovations at Central Maine Endoscopy will not trigger CON review.

Background. Since its inception in 2002, only endoscopic procedures have been performed at the Central Maine Endoscopy facility. While Dr. Irwin plans to continue performing such procedures through Central Maine Endoscopy into the future as its sole owner/member, with renovations he will be able to perform the procedures in an upgraded operating room while allowing another practice as a co-tenant to perform its procedures in a new adjacent operating room of the ASU. To that end, two ophthalmologists, Drs. Marc B. Daniels and Peter C. Kohler, co-owners of the practice known as Eye Center of Central Maine which is already housed in the same building as Central Maine Endoscopy, plan to perform ophthalmologic surgical procedures in a portion of the renovated ASU. I will address this proposal in a separate letter to you.

Certificate of Need Issues. Central Maine Endoscopy through Dr. Irwin, together with Eye Center of Central Maine, has conducted an analysis of the proposed capital expenditures associated with the renovations of the ASU, and the projected expenses fall far below the new financial thresholds for capital expenditures under §329(3) of the Act. With respect to proposed capital expenditures, Central Maine Endoscopy commissioned architectural plans for the renovations (see enclosed Exhibit A). The plans in entirety call for expansion of the existing building footprint; renovation and reconfiguration of existing office, conference and storage space; expanded parking; and development of two new operating rooms and expanded patient waiting and recovery rooms. As set forth in the enclosed materials (See Exhibit B), the entire budget for the construction project, inclusive of every aspect including non-ASU elements, comes to \$894,300. The projected cost for the renovation as it pertains to the expansion of the surgical unit and adjoining areas, however, based on a square footage calculation of all ASU-related areas as called for under the Act, comes to \$501,000. The ophthalmologists anticipate the purchase of an additional \$225,000 in equipment for the facility, which I will address in a separate letter submitted on their behalf.

In short, the proposed capital expenditures associated with the expansion of the ASU fall well below the new statutory threshold for capital expenditures under the Act. As a result, it is my understanding that based on the projected capital expenditures a CON review of this proposed addition to the Central Maine Endoscopy facility is not warranted. Moreover, because Central Maine Endoscopy is not planning the addition of any new health services for its own use of the ASU, I have not included any analysis of projected third year incremental annual operating costs. I will, however, address that issue in the submission on behalf of the ophthalmologists.

With the submission of the enclosed materials, Central Maine Endoscopy is requesting a determination from your office as to whether the proposed expansion of the ASU-related facilities is subject to a Certificate of Need review.

Thank you for your consideration in this matter.

Sincerely,

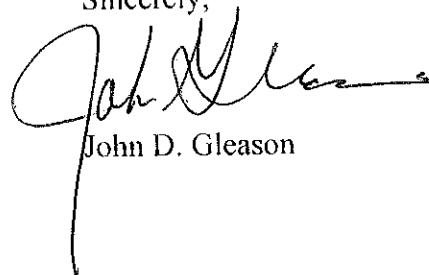

John D. Gleason

JDG/ml
Enclosures
cc: John Irwin, D.O.

LCD
LIBBY CAD DESIGN

Consultant:
 Address:
 City:
 State:
 Zip:
 Phone:
 Fax:
 E-Mail:
 Consultant:
 Address:
 City:
 State:
 Zip:
 Phone:
 Fax:
 E-Mail:
 Consultant:
 Address:
 City:
 State:
 Zip:
 Phone:
 Fax:
 E-Mail:

Rev.	Description
1	ISSUED FOR PERMIT
2	ISSUED FOR PERMIT
3	ISSUED FOR PERMIT
4	ISSUED FOR PERMIT
5	ISSUED FOR PERMIT
6	ISSUED FOR PERMIT
7	ISSUED FOR PERMIT
8	ISSUED FOR PERMIT
9	ISSUED FOR PERMIT
10	ISSUED FOR PERMIT
11	ISSUED FOR PERMIT
12	ISSUED FOR PERMIT
13	ISSUED FOR PERMIT
14	ISSUED FOR PERMIT
15	ISSUED FOR PERMIT
16	ISSUED FOR PERMIT
17	ISSUED FOR PERMIT
18	ISSUED FOR PERMIT
19	ISSUED FOR PERMIT
20	ISSUED FOR PERMIT
21	ISSUED FOR PERMIT
22	ISSUED FOR PERMIT
23	ISSUED FOR PERMIT
24	ISSUED FOR PERMIT
25	ISSUED FOR PERMIT
26	ISSUED FOR PERMIT
27	ISSUED FOR PERMIT
28	ISSUED FOR PERMIT
29	ISSUED FOR PERMIT
30	ISSUED FOR PERMIT
31	ISSUED FOR PERMIT
32	ISSUED FOR PERMIT
33	ISSUED FOR PERMIT
34	ISSUED FOR PERMIT
35	ISSUED FOR PERMIT
36	ISSUED FOR PERMIT
37	ISSUED FOR PERMIT
38	ISSUED FOR PERMIT
39	ISSUED FOR PERMIT
40	ISSUED FOR PERMIT
41	ISSUED FOR PERMIT
42	ISSUED FOR PERMIT
43	ISSUED FOR PERMIT
44	ISSUED FOR PERMIT
45	ISSUED FOR PERMIT
46	ISSUED FOR PERMIT
47	ISSUED FOR PERMIT
48	ISSUED FOR PERMIT
49	ISSUED FOR PERMIT
50	ISSUED FOR PERMIT
51	ISSUED FOR PERMIT
52	ISSUED FOR PERMIT
53	ISSUED FOR PERMIT
54	ISSUED FOR PERMIT
55	ISSUED FOR PERMIT
56	ISSUED FOR PERMIT
57	ISSUED FOR PERMIT
58	ISSUED FOR PERMIT
59	ISSUED FOR PERMIT
60	ISSUED FOR PERMIT
61	ISSUED FOR PERMIT
62	ISSUED FOR PERMIT
63	ISSUED FOR PERMIT
64	ISSUED FOR PERMIT
65	ISSUED FOR PERMIT
66	ISSUED FOR PERMIT
67	ISSUED FOR PERMIT
68	ISSUED FOR PERMIT
69	ISSUED FOR PERMIT
70	ISSUED FOR PERMIT
71	ISSUED FOR PERMIT
72	ISSUED FOR PERMIT
73	ISSUED FOR PERMIT
74	ISSUED FOR PERMIT
75	ISSUED FOR PERMIT
76	ISSUED FOR PERMIT
77	ISSUED FOR PERMIT
78	ISSUED FOR PERMIT
79	ISSUED FOR PERMIT
80	ISSUED FOR PERMIT
81	ISSUED FOR PERMIT
82	ISSUED FOR PERMIT
83	ISSUED FOR PERMIT
84	ISSUED FOR PERMIT
85	ISSUED FOR PERMIT
86	ISSUED FOR PERMIT
87	ISSUED FOR PERMIT
88	ISSUED FOR PERMIT
89	ISSUED FOR PERMIT
90	ISSUED FOR PERMIT
91	ISSUED FOR PERMIT
92	ISSUED FOR PERMIT
93	ISSUED FOR PERMIT
94	ISSUED FOR PERMIT
95	ISSUED FOR PERMIT
96	ISSUED FOR PERMIT
97	ISSUED FOR PERMIT
98	ISSUED FOR PERMIT
99	ISSUED FOR PERMIT
100	ISSUED FOR PERMIT

Adam Lowell
 ECCM Addition
 First Floor Plan

Project Number: LVN-1-012-1
 Date: 07/22/12
 Drawn By: G. LIBBY
 Checked By: LCD
 Scale: 1/8" = 1'-0"

A1

DRAWING IS FOR REVIEW
 PURPOSES ONLY. NOT RELEASED
 FOR CONSTRUCTION.

PLEASE NOTE
 Libby CAD Design is not responsible for the structural design of this project. All structural framing should be designed by a licensed professional engineer before construction begins.

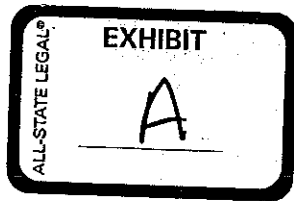
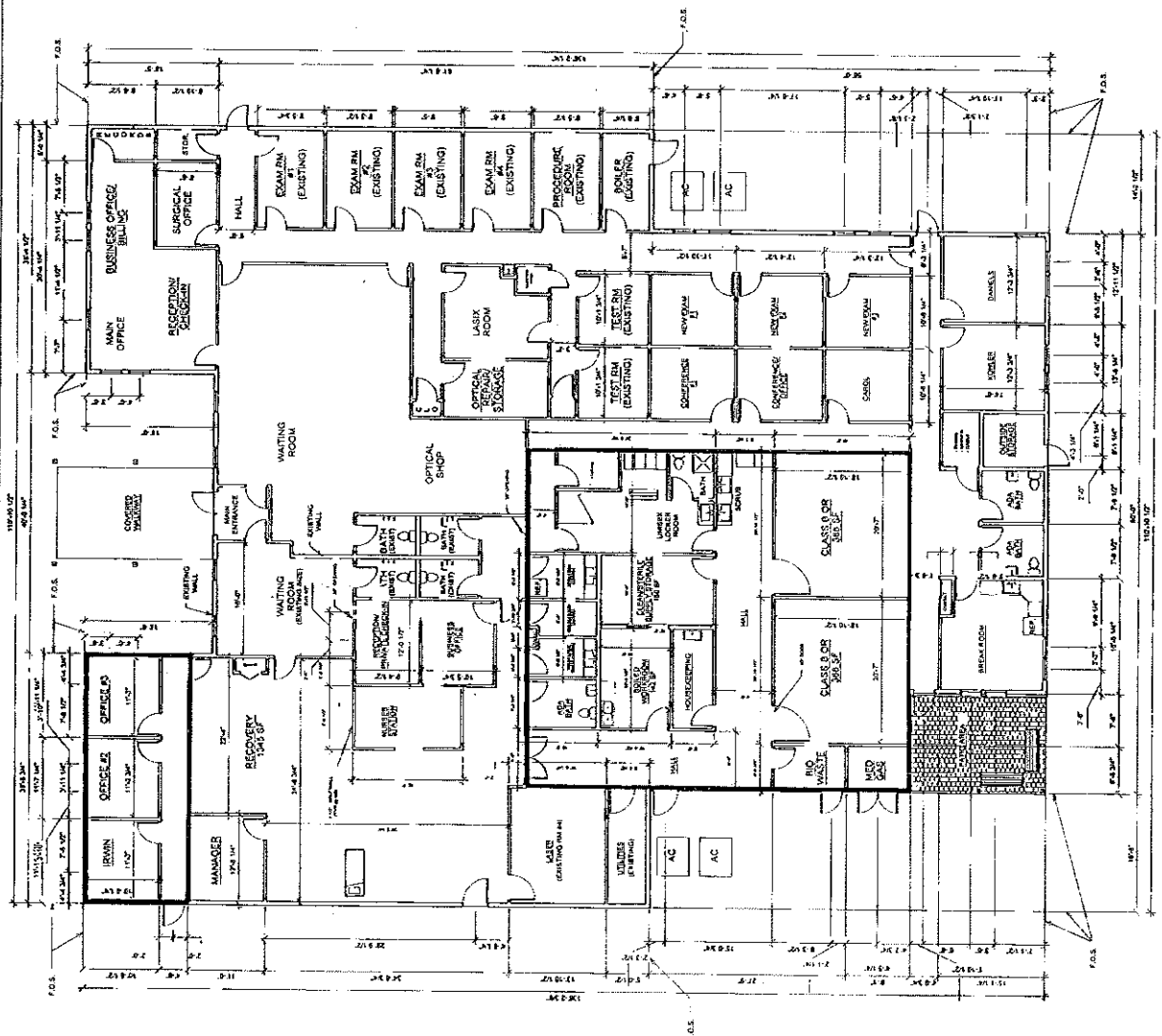

Renovation of existing ASU for another Class B OR

General Conditions	\$	50,000.00
Permitting	\$	2,000.00
Demolition	\$	8,000.00
Sitework	\$	134,000.00
Concrete	\$	40,000.00
Electrical	\$	60,000.00
HVAC	\$	60,000.00
Plumbing	\$	15,000.00
Exterior framing shell	\$	150,000.00
Interior fitout	\$	274,000.00
Equipment	\$	20,000.00
Subtotal	\$	813,000.00
OH & P 10%	\$	81,300.00
Total Project Budget	\$	894,300.00

Class B OR Work	3340	sf	\$ 150.00	\$ 501,000.00
Overall Project	5560	sf	\$ 160.85	\$ 894,300.00

