

DEPARTMENT OF ENVIRONMENTAL PROTECTION
NRPA PERMIT BY RULE NOTIFICATION FORM

(For use with DEP Regulation, Natural Resources Protection Act-Permit by Rule Standards, Chapter 305)

PLEASE TYPE OR PRINT IN **BLACK INK ONLY**

Name of Applicant: (owner)	Maine Bureau of General Services	Name of Agent:	NEWSME Landfill Operations LLC
Applicant Mailing Address:	77 State House Station	Agent Phone # (include area code):	207-862-4200, ext. 230
Town/City:	Augusta	PROJECT Information Name of Town/City:	Juniper Ridge Landfill, Old Town, ME
State and Zip code:	Maine, 04333	Name of Wetland or Waterbody:	Unnamed Wetlands
Daytime Phone # (include area code):	207-624-7360	Map #:	003
		Lot #:	1 & 1A
Detailed Directions to Site:	I-95 North to Exit 199. Left off ramp and first left into Juniper Ridge Landfill.		
Follow access road to scale and gate. SVP is approximately 1,500 feet northeast of the scale, about 250 feet northeast of existing gravel yard.			
	UTM Northing: (if known)	480783.3736	UTM Easting: (if known)
			927160.8173
Description of Project:	Proposed expansion of landfill. Associated electrical line will result in clearing of ~0.29ac of critical habitat surrounding an SVP. No impacts to pool depression. Impacts are ~6.4% of total habitat.		
Part of a larger project? (check one) →	<input checked="" type="checkbox"/> Yes <input type="checkbox"/> No	After the Fact? (check one) →	<input type="checkbox"/> Yes <input checked="" type="checkbox"/> No
		Check one → This project	<input type="checkbox"/> does (or) <input checked="" type="checkbox"/> does not involve work below mean low water (average low water).

NRPA PERMIT BY RULE (PBR) SECTIONS: (Check at least one)

I am filing notice of my intent to carry out work which meets the requirements for Permit By Rule (PBR) under DEP Rules, Chapter 305. I and my agents, if any, **have read** and will comply with all of the standards in the Sections checked below.

- | | | |
|---|---|--|
| <input type="checkbox"/> Sec. (2) Act. Adj. to Protected Natural Res. | <input type="checkbox"/> Sec. (10) Stream Crossing | <input type="checkbox"/> Sec. (17) Transfers/Permit Extension |
| <input type="checkbox"/> Sec. (3) Intake Pipes | <input type="checkbox"/> Sec. (11) State Transportation Facil. | <input type="checkbox"/> Sec. (18) Maintenance Dredging |
| <input type="checkbox"/> Sec. (4) Replacement of Structures | <input type="checkbox"/> Sec. (12) Restoration of Natural Areas | <input checked="" type="checkbox"/> Sec. (19) Activities in/on/over significant vernal pool habitat |
| <input type="checkbox"/> Sec. (5) REPEALED | <input type="checkbox"/> Sec. (13) F&W Creation/Enhance/Water Quality Improvement | <input type="checkbox"/> Sec. (20) Activities located in/on/over high or moderate value inland water-fowl & wading bird habitat or shore-bird feeding & roosting areas |
| <input type="checkbox"/> Sec. (6) Movement of Rocks or Vegetation | <input type="checkbox"/> Sec. (14) REPEALED | |
| <input type="checkbox"/> Sec. (7) Outfall Pipes | <input type="checkbox"/> Sec. (15) Public Boat Ramps | |
| <input type="checkbox"/> Sec. (8) Shoreline stabilization | <input type="checkbox"/> Sec. (16) Coastal Sand Dune Projects | |
| <input type="checkbox"/> Sec. (9) Utility Crossing | | |

NOTIFICATION FORMS CANNOT BE ACCEPTED WITHOUT THE NECESSARY ATTACHMENTS:

- **Attach** a check for the correct fee, payable to: "Treasurer, State of Maine". The current fee for NRPA PBR Notifications can be found at the Department's website: <http://www.maine.gov/dep/feesched.pdf>
- **Attach** a U.S.G.S. topo map or Maine Atlas & Gazetteer map with the project site clearly marked.
- **Attach** Proof of Legal Name if applicant is a corporation, LLC, or other legal entity. Provide a copy of Secretary of State's registration information (available at <http://icrs.informe.org/nei-sos-icrs/ICRS?MainPage=x>). Individuals and municipalities are **not** required to provide any proof of identity.
- **Attach** photos of the proposed site where activity will take place as required in PBR Sections checked above.
- **Attach** all other required submissions as outlined in the PBR Sections checked above.

I authorize staff of the Departments of Environmental Protection, Inland Fisheries & Wildlife, and Marine Resources to access the project site for the purpose of determining compliance with the rules. I also understand that **this permit is not valid until approved by the Department or 14 days after receipt by the Department, whichever is less.**

By signing this Notification Form, I represent that the project meets all applicability requirements and standards in the rule and that the applicant has sufficient title, right, or interest in the property where the activity takes place.

Signature of Agent or Applicant:		Date:	7/7/15
----------------------------------	---	-------	--------

Keep a copy as a record of permit. Send the form with attachments via certified mail or hand deliver to the Maine Dept. of Environmental Protection at the appropriate regional office listed below. The DEP will send a copy to the Town Office as evidence of the DEP's receipt of notification. No further authorization by DEP will be issued after receipt of notice. Permits are valid for two years. **Work carried out in violation of any standard is subject to enforcement action.**

- | | | | |
|--|---|---|---|
| AUGUSTA DEP
17 STATE HOUSE STATION
AUGUSTA, ME 04333-0017
(207)287-3901 | PORTLAND DEP
312 CANCO ROAD
PORTLAND, ME 04103
(207)822-6300 | BANGOR DEP
106 HOGAN ROAD
BANGOR, ME 04401
(207)941-4570 | PRESQUE ISLE DEP
1235 CENTRAL DRIVE
PRESQUE ISLE, ME 04769
(207)764-0477 |
|--|---|---|---|

OFFICE USE ONLY	Ck.#	24861	Staff	LC	Staff	
PBR #	FP	73.00	Acc. Date	7/29/15	Def. Date	After Photos
			Date	7/21/15		

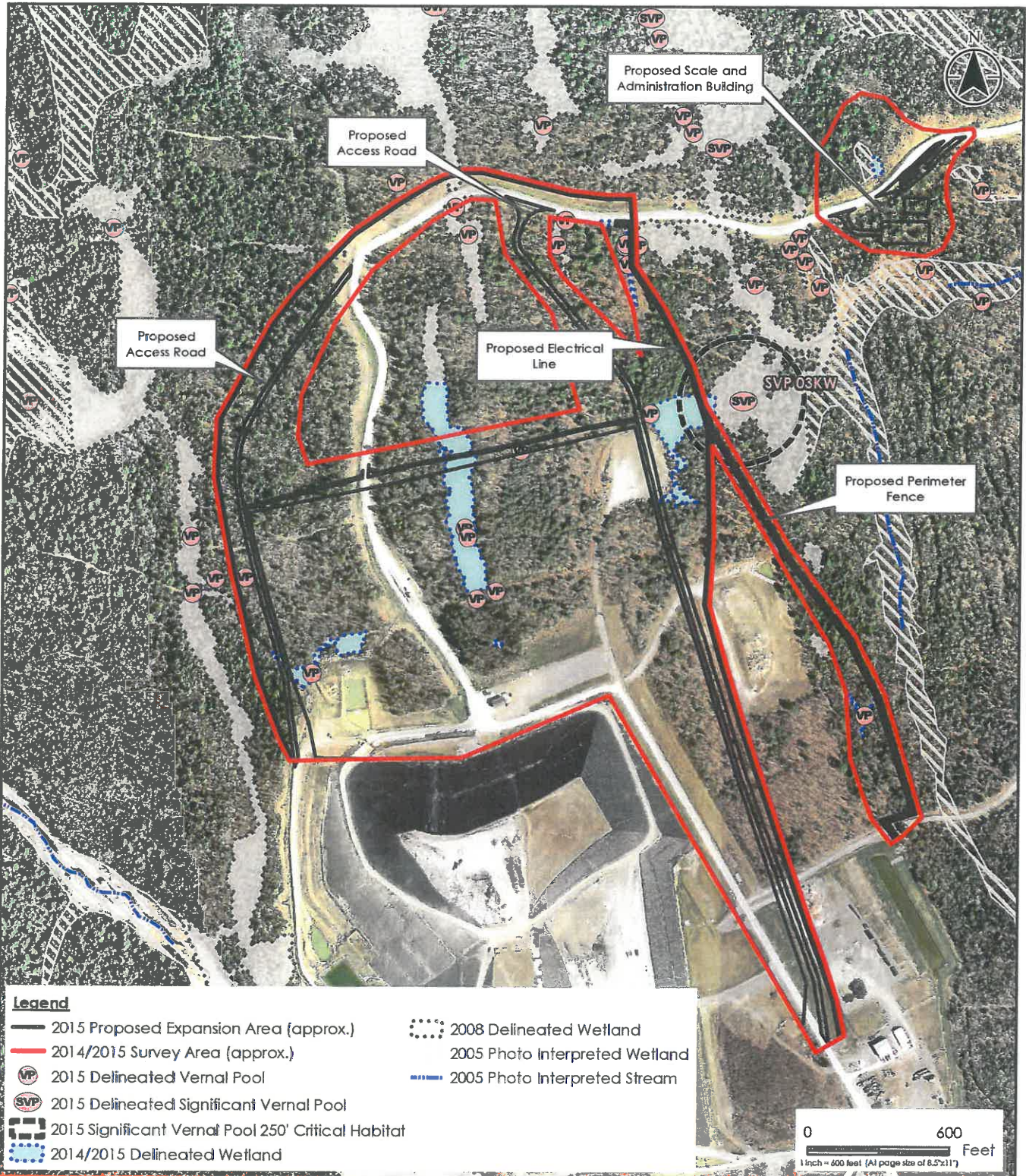

30 Park Drive
 Topsham, ME USA 04086
 Phone (207) 729-1199

Prepared by DLJ on 2015-06-10
 Reviewed by BFE on 2015-06-16

00983_01_PBR.mxd

Notes

1. Wetland boundaries delineated in accordance with USACE Wetland Delineation Manual (1987) or subsequent versions.
2. Vernal pools surveyed in accordance with Maine Association of Wetland Scientists Vernal Pool Technical Committee Vernal Pool Survey Protocol, April 2014.
3. Wetland and vernal pool boundaries were located utilizing a Trimble Geo-XH GeoExplorer 6000 Series Receiver. Expected accuracy of GPS data is within 1 meter of actual position.
4. Coordinate System: NAD 1983 StatePlane Maine East FIPS 1801 Feet
5. Orthophotography from 2013 provided by Maine Office of GIS.







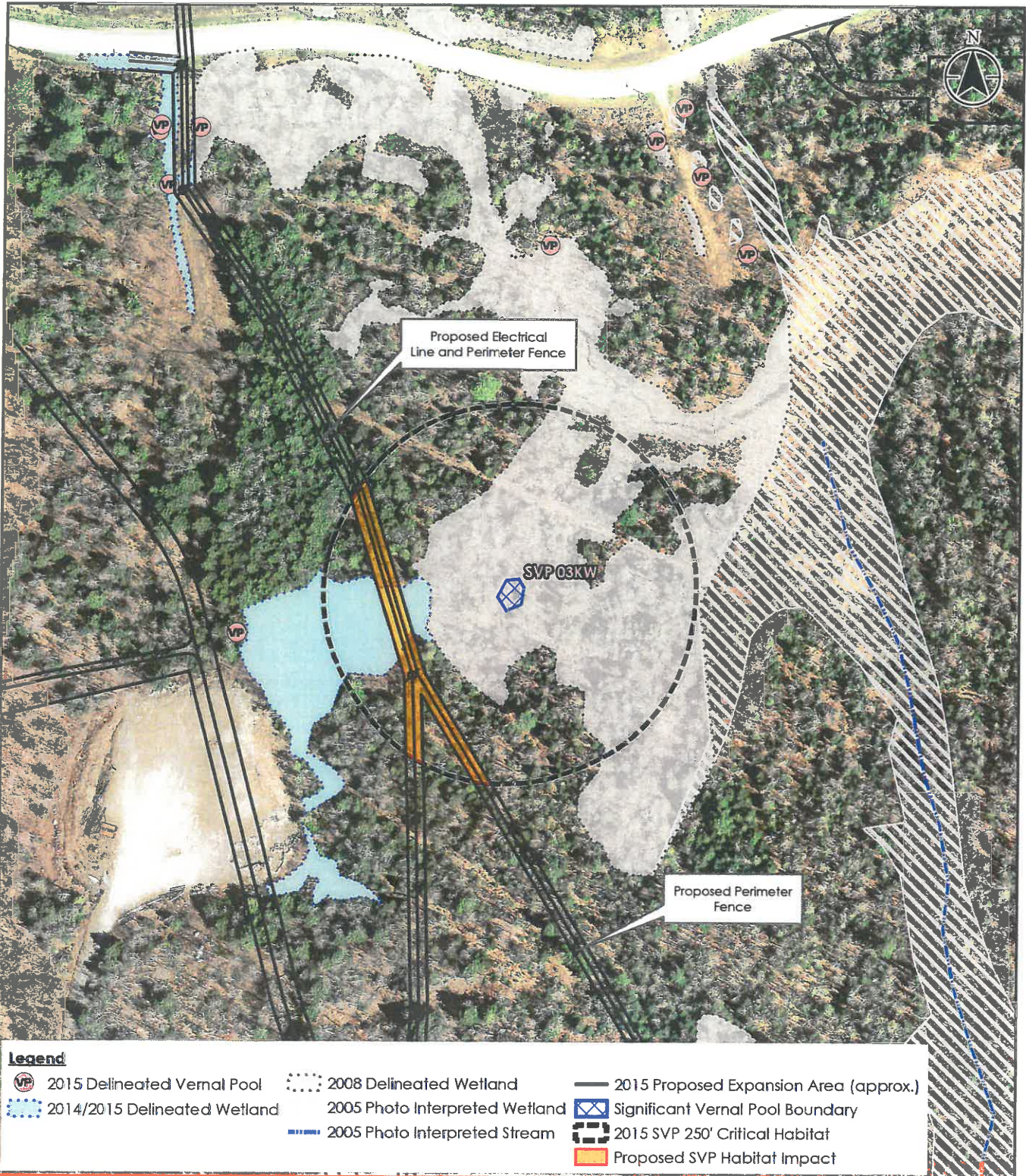

Client/Project 195600983
 NEWSME Landfill Operations LLC
 Juniper Ridge Landfill Expansion
 Old Town, Maine

Figure No.
 1

Title
 SVP 03KW Location Map
 6/29/2015



Legend

-  2015 Delineated Vernal Pool
-  2014/2015 Delineated Wetland
-  2008 Delineated Wetland
-  2005 Photo Interpreted Wetland
-  2005 Photo Interpreted Stream
-  2015 Proposed Expansion Area (approx.)
-  Significant Vernal Pool Boundary
-  2015 SVP 250' Critical Habitat
-  Proposed SVP Habitat Impact



30 Park Drive
 Topsham, ME USA 04086
 Phone (207) 729-1199

Prepared by DLJ on 2015-06-12
 Reviewed by BPE on 2015-06-16

00983_02_PBR_impacts.mxd

Area of Total SVP Habitat = 5.28 ac.
 Area of Existing Clearing = 0.00 ac.
 Area of Proposed Clearing = 0.29 ac.
 Total Net Clearing = 0.29 ac. (5.5% of Habitat Buffer)



Client/Project 195600983
 NEWSME Landfill Operations LLC
 Juniper Ridge Landfill Expansion
 Old Town, Maine

Figure No.
 2

Title
 SVP Impact Map
 SVP 03KW
 6/29/2015



Juniper Ridge Landfill Expansion Project
NRPA Permit By Rule Attachment – SVP 03KW



Photo 1: SVP_03KW.
Date: May 5, 2015. Stantec.



Photo 2: SVP_03KW.
Date: May 20, 2015. Stantec.



Juniper Ridge Landfill Expansion Project
NRPA Permit By Rule Attachment – SVP 03KW



Photo 3: Wetland portion of SVP_03KW critical habitat at location of proposed impact.
Date: May 14, 2015. Stantec.



Photo 4: Wetland portion of SVP_03KW critical habitat at location of proposed impact.
Date: May 14, 2015. Stantec.