

u:\195601220\03\_data\gis\_cad\drawing\impact\maps\01220\_impact\_map\_index

2018.05.09 4:01:33 PM

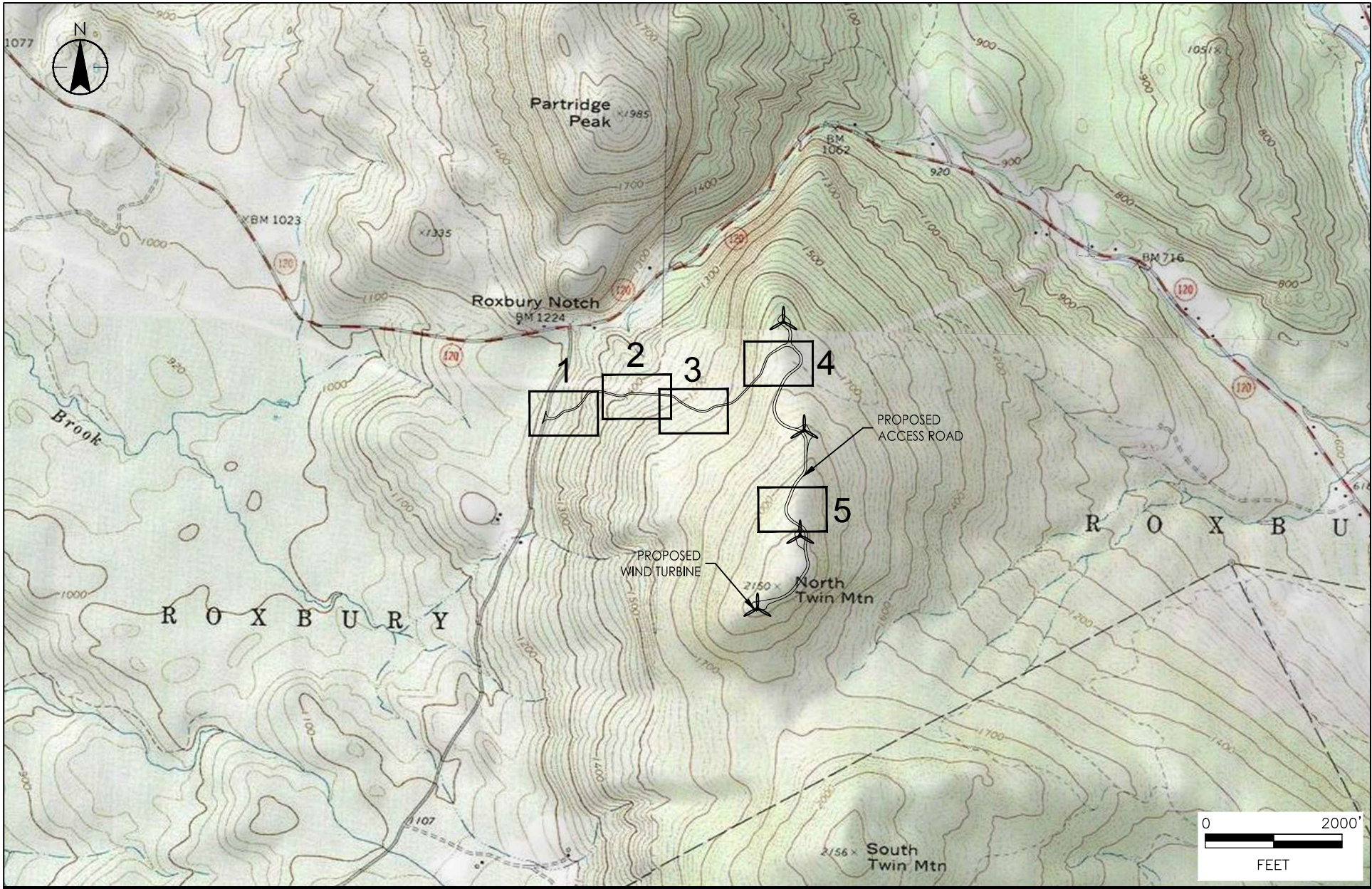

Stantec Consulting Services Inc.  
 30 Park Drive  
 Topsham ME 04086-1737  
 Tel: 207.729.1199  
 www.stantec.com

Notes

Client/Project

ROXWIND LLC

ROXBURY WIND PROJECT

Project No.

195601220

Title

RESOURCE IMPACTS

Revision

Reference Sheet

Date

2018.05.09

Figure No.

INDEX

u:\1956\01220\03\_data\gis\_cad\drawing\impactmaps\01220\_impact\_maps\_rev\_20180509

2018.05.10 10:23:31 AM



**LEGEND**

- EXISTING**
- PARCEL BOUNDARY
  - - - 2 FOOT CONTOUR
  - 10 FOOT CONTOUR
  - TREE LINE
  - STREAM
  - DELINEATED WETLAND
  - EDGE OF GRAVEL
- PROPOSED**
- - - LIMIT OF GRADING
  - LIMIT OF CLEARING
  - ROAD ALIGNMENTS
  - · - · - PROPOSED STREAM IMPACT
  - ▨ PROPOSED WETLAND FILL IMPACT
  - ▨ PROPOSED WETLAND CLEARING IMPACT

**Notes**

1. Base map information derived from plan titled Roxbury Wind Project, Permit Documents produced by Stantec. Plan date March 2018.

**Client/Project**

**ROXWIND LLC**  
**ROXBURY WIND PROJECT**

Project No.  
195601220

**Title**

**RESOURCE IMPACTS**

Revision

Reference Sheet

Date

Figure No.

2018.05.09

1 of 5



Stantec Consulting Services Inc.  
30 Park Drive  
Topsham ME 04086-1737  
Tel: 207.729.1199  
www.stantec.com

U:\195601220\03\_data\gis\_cad\drawing\impactmaps\01220\_impact\_maps\_rev\_20180509

2018.05.10 1:06:22 PM

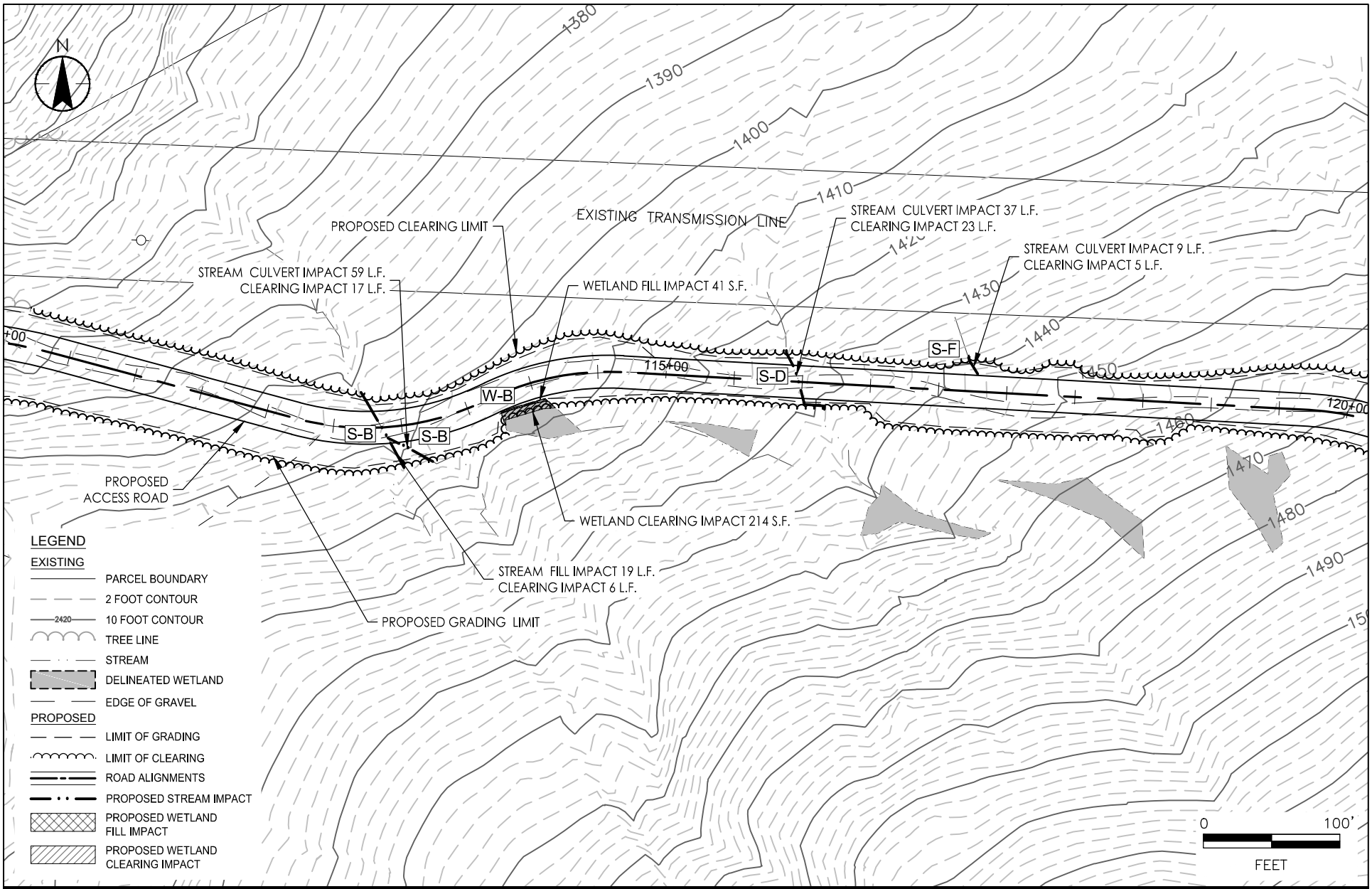

Stantec Consulting Services Inc.  
 30 Park Drive  
 Topsham ME 04086-1737  
 Tel: 207.729.1199  
 www.stantec.com

Notes

1. Base map information derived from plan titled Roxbury Wind Project, Permit Documents produced by Stantec. Plan date March 2018.

Client/Project

ROXWIND LLC  
  
 ROXBURY WIND PROJECT

Project No.  
 195601220

Title

RESOURCE IMPACTS

Revision

Reference Sheet

Date

Figure No.

2018.05.09

2 of 5

u:\1956\01220\03\_data\gis\_cad\drawing\impactmaps\01220\_impact\_maps\_rev\_20180509

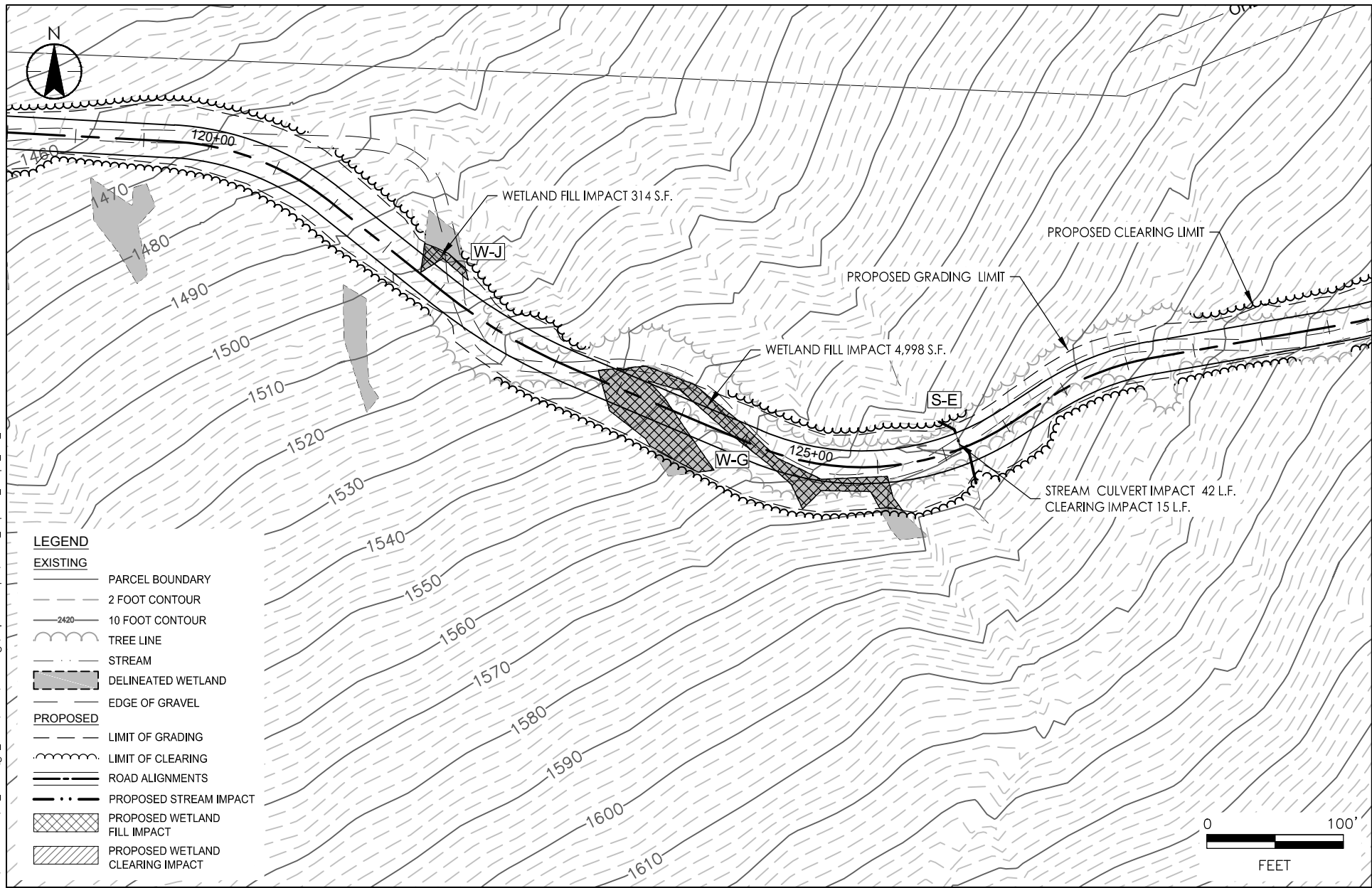

**LEGEND**

**EXISTING**

- PARCEL BOUNDARY
- 2 FOOT CONTOUR
- 10 FOOT CONTOUR
- ~ TREE LINE
- STREAM
- ▨ DELINEATED WETLAND
- EDGE OF GRAVEL

**PROPOSED**

- LIMIT OF GRADING
- ~ LIMIT OF CLEARING
- ROAD ALIGNMENTS
- PROPOSED STREAM IMPACT
- ▨ PROPOSED WETLAND FILL IMPACT
- ▨ PROPOSED WETLAND CLEARING IMPACT

**Notes**

1. Base map information derived from plan titled Roxbury Wind Project, Permit Documents produced by Stantec. Plan date March 2018.

**Client/Project**

ROXWIND LLC

ROXBURY WIND PROJECT

**Project No.**

195601220

**Title**

RESOURCE IMPACTS

**Revision**

**Reference Sheet**

**Date**

**Figure No.**

2018.05.09

3 of 5



**Stantec**

Stantec Consulting Services Inc.  
30 Park Drive  
Topsham ME 04086-1737  
Tel: 207.729.1199  
www.stantec.com

2018.05.09 3:51:07 PM

u:\1956\01220\03\_data\gis\_cad\drawing\impactmaps\01220\_impact\_maps\_rev\_20180509

2018.05.09 3:51:22 PM

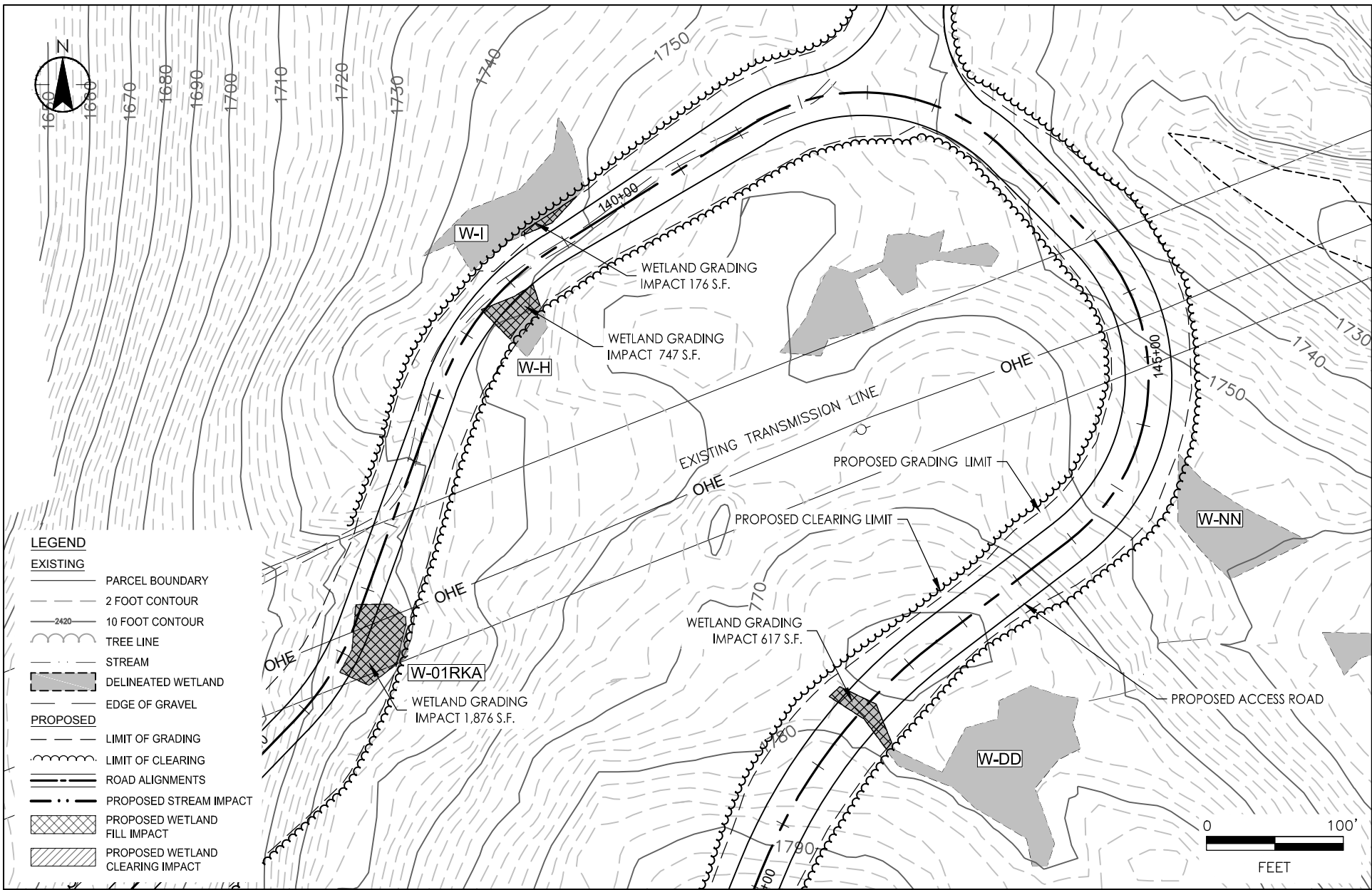

Stantec Consulting Services Inc.  
 30 Park Drive  
 Topsham ME 04086-1737  
 Tel: 207.729.1199  
 www.stantec.com

Notes

1. Base map information derived from plan titled Roxbury Wind Project, Permit Documents produced by Stantec. Plan date March 2018.

Client/Project

ROXWIND LLC  
 ROXBURY WIND PROJECT

Project No.  
 195601220

Title

RESOURCE IMPACTS

Revision

Reference Sheet

Date

2018.05.09

Figure No.

4 OF 5

u:\195601220\03\_data\gis\_cad\drawing\impactmaps\01220\_impact\_maps\_rev\_20180509

2018.05.09 3:51:37 PM



Stantec Consulting Services Inc.  
30 Park Drive  
Topsham ME 04086-1737  
Tel: 207.729.1199  
www.stantec.com

Notes

1. Base map information derived from plan titled Roxbury Wind Project, Permit Documents produced by Stantec. Plan date March 2018.

Client/Project

ROXWIND LLC  
  
ROXBURY WIND PROJECT

Project No.  
195601220

Title

RESOURCE IMPACTS

Revision

Reference Sheet

Date

2018.05.09

Figure No.

5 OF 5