

**ATTACHMENT F**

Building Architectural Elevation Drawings

Additional Information Regarding  
Nordic Aquafarms Inc., Land-based Aquaculture Facility  
Belfast, Maine  
L-28319-26-A-N









**KEYED NOTES:**

- 1 INSULATED METAL PANELS (MULTIPLE COLORS AND RANDOM DISTRIBUTION)
- 2 ALUMINUM STOREFRONT
- 3 CONCRETE MASONRY VENER
- 4 WOOD-LOOK PNEUMATIC PANELS
- 5 DECORATIVE METAL TILES
- 6 UNITED FIELD STONE VENER
- 7 TEMPERED GLASS GLAZEMENT
- 8 GRANITE/FINING WALL



PROJECT NORTH

SMART ARCHITECTS and Engineers  
144 Foss Street (P.O. Box 63.8  
Portland, Maine 04101

PROJECT NO. 07AE200  
DATE: \_\_\_\_\_  
ISSUE FOR PERMIT

SMRT  
Sustainable  
Maine  
Resilient  
Technology

ANSOM  
Consulting Engineers and Scientists  
1000 State Street  
Portland, Maine 04101

NORDIC AQUAFARMS  
285 NORTHPORT AVENUE

BUILDING 7 - EXTERIOR  
ELEVATIONS

SHEET TITLE: \_\_\_\_\_  
SCALE AS NOTED  
PROJECT MANAGER: \_\_\_\_\_  
DATE OF RECORD: \_\_\_\_\_  
JOB CAPTAIN: \_\_\_\_\_  
DRAWN BY: \_\_\_\_\_  
CHECKED BY: \_\_\_\_\_  
SMART FILE: \_\_\_\_\_

07AE200  
SHEET NO. \_\_\_\_\_

NOT FOR CONSTRUCTION

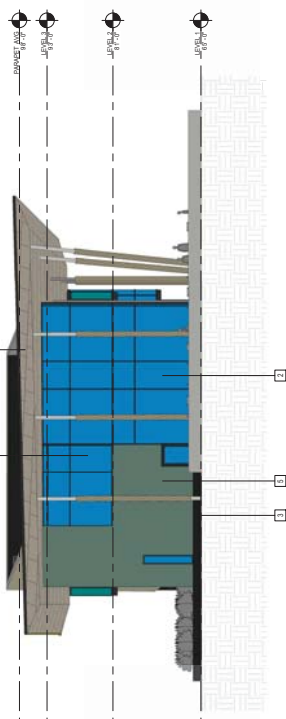

BUILDING 7 NORTH ELEVATION  
3/32" = 1'-0"

BUILDING 7 SOUTH ELEVATION  
3/32" = 1'-0"

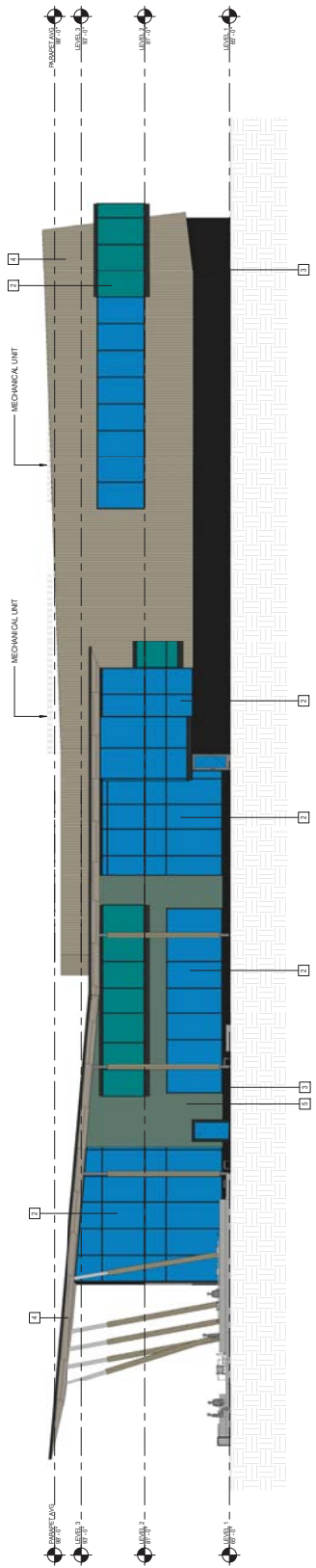

BUILDING 7 EAST ELEVATION 2  
3/32" = 1'-0"

BUILDING 7 EAST ELEVATION 1  
3/32" = 1'-0"

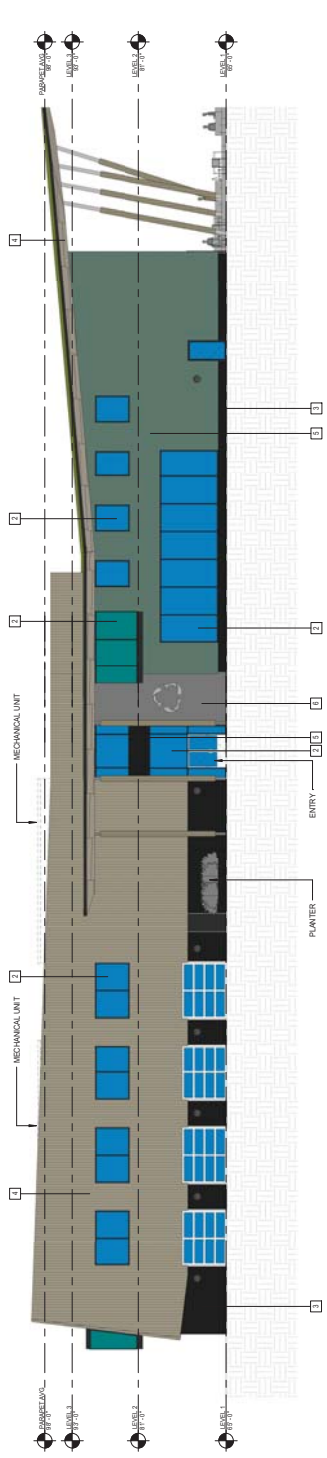

BUILDING 7 WEST ELEVATION  
3/32" = 1'-0"

BUILDING 7 WEST ELEVATION 2  
3/32" = 1'-0"

BUILDING 7 WEST ELEVATION 1  
3/32" = 1'-0"





**KEYED NOTES:**

- 1 INSULATED METAL PANELS (MULTI-COLORS AND RANDOM DISTRIBUTION)
- 2 ALUMINUM STOREFRONT
- 3 CONCRETE MASONRY VENEER
- 4 WOODLOOK PHEONIC PANELS
- 5 DECORATIVE METAL TILES
- 6 UNITIZED FIELD STONE VENEER
- 7 TEmPERED GLASS GUARDRAIL
- 8 GRANITE RETAINING WALL

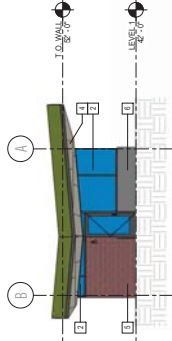

**WEST ELEVATION (J2)**  
1/8" = 1'-0"

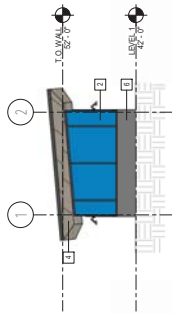

**SOUTH ELEVATION (J6)**  
1/8" = 1'-0"

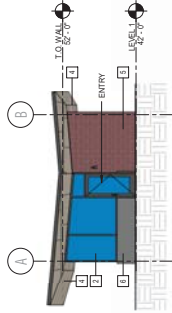

**EAST ELEVATION (J9)**  
1/8" = 1'-0"

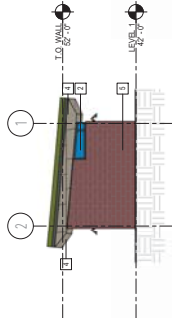

**NORTH ELEVATION (J13)**  
1/8" = 1'-0"

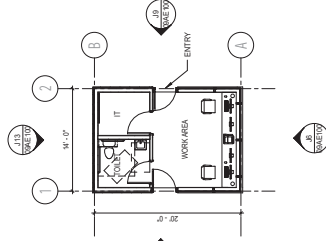

**LEVEL 1 FLOOR PLAN (A1)**  
1/8" = 1'-0"

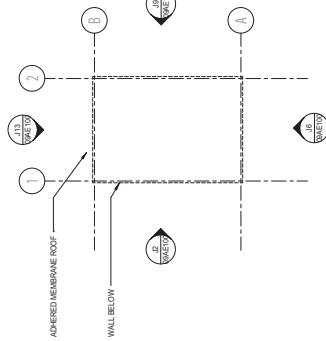

**ROOF PLAN (A8)**  
1/8" = 1'-0"

**ISSUE FOR PERMIT**

VIEW 1  
DESCRIPTION  
DATE



CURRENT ISSUE STATUS

PROJECT NORTH

SMART ARCHITECTS and ENGINEERS  
144 Foss Street (P.O. Box 63.8  
Portland, Maine 04104



ANSOM Consulting Engineers and Scientists  
Portland, Maine 04101

NORDIC AQUAFARMS  
285 NORTHPORT AVENUE

BELFAST, MAINE  
BUILDING 9 - FLOOR PLAN,  
ELEVATIONS, AND ROOF PLAN

SHEET TITLE

SCALE AS NOTED

PROJECT MANAGER: XXX

DATE OF RECORD: Check

JOB CAPTAIN: XXX

DRAWN BY: AMY

SMART FILE: 09AE100

SHEET No. 09AE100

NOT FOR CONSTRUCTION



