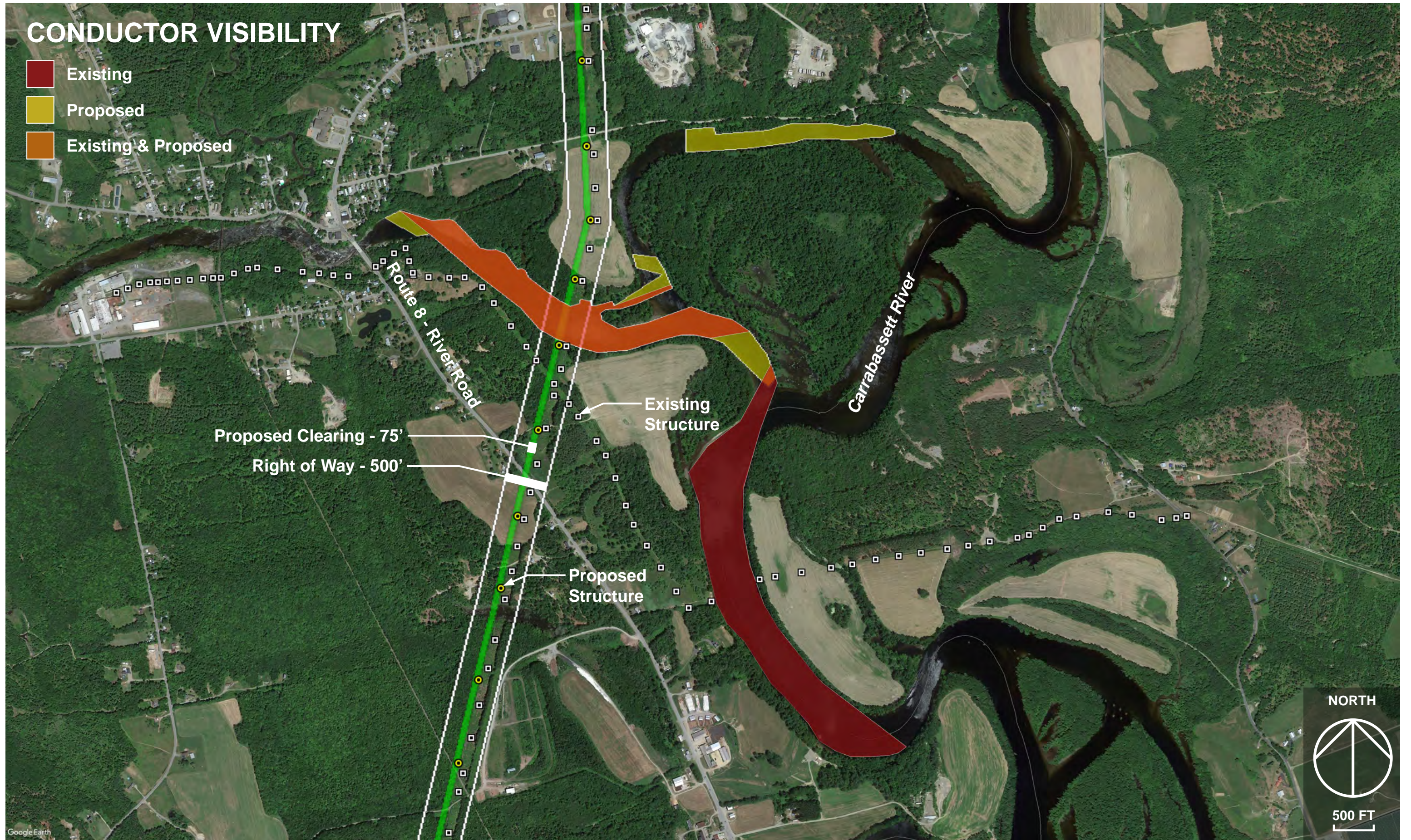


# CONDUCTOR VISIBILITY

- Existing
- Proposed
- Existing & Proposed

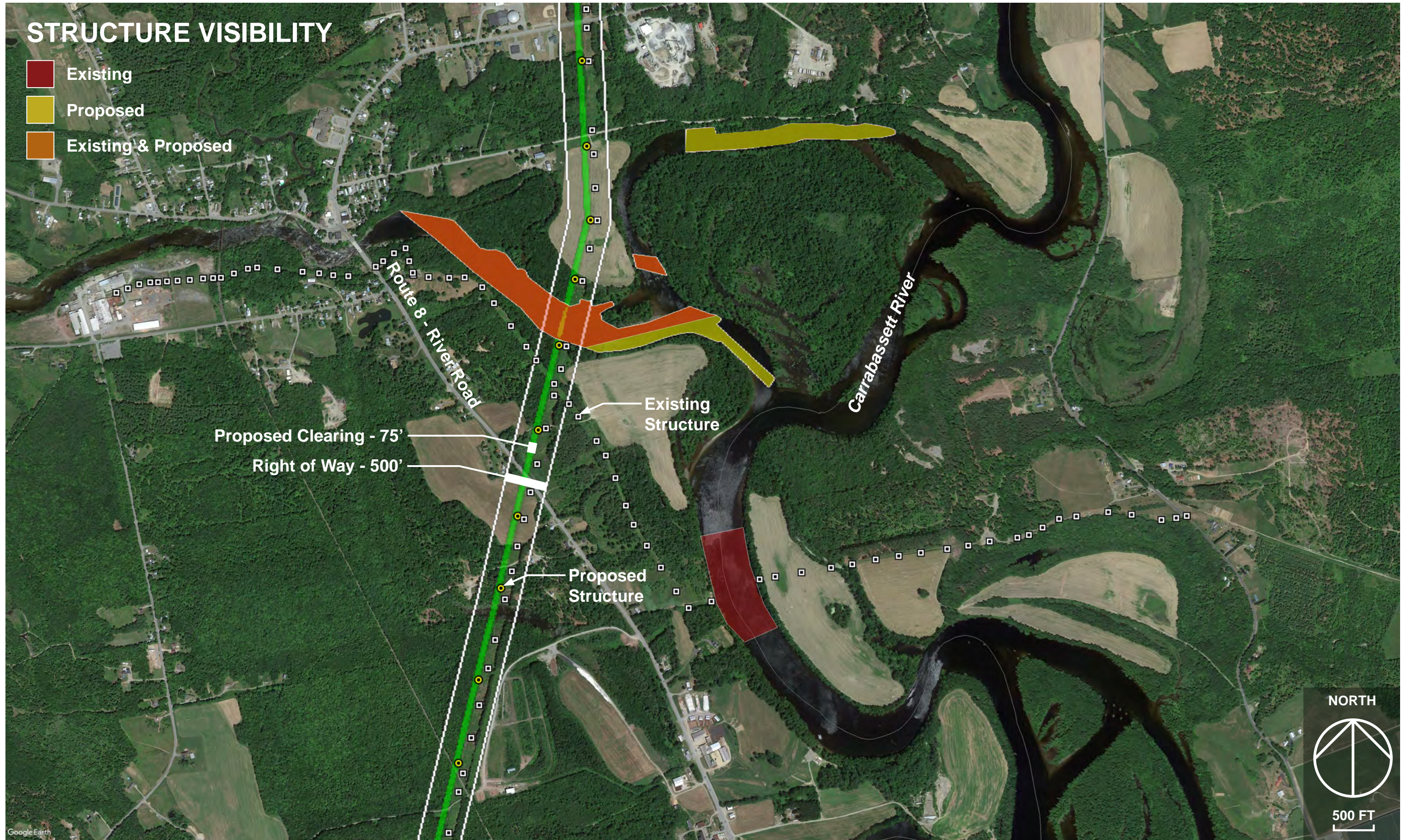


Carrabassett River, Anson & Madison



# STRUCTURE VISIBILITY

- Existing
- Proposed
- Existing & Proposed

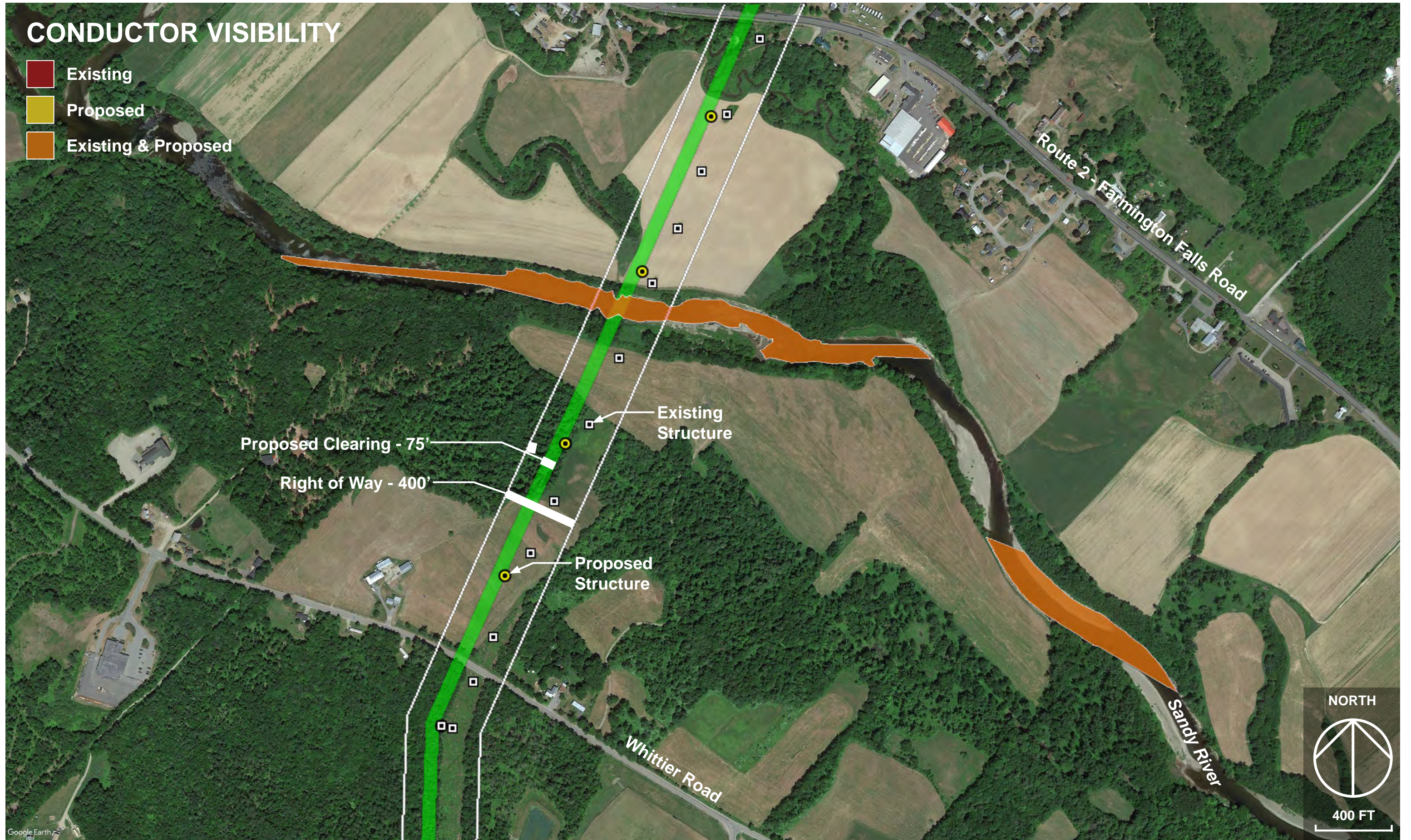


Carrabassett River, Anson & Madison



# CONDUCTOR VISIBILITY

- Existing
- Proposed
- Existing & Proposed

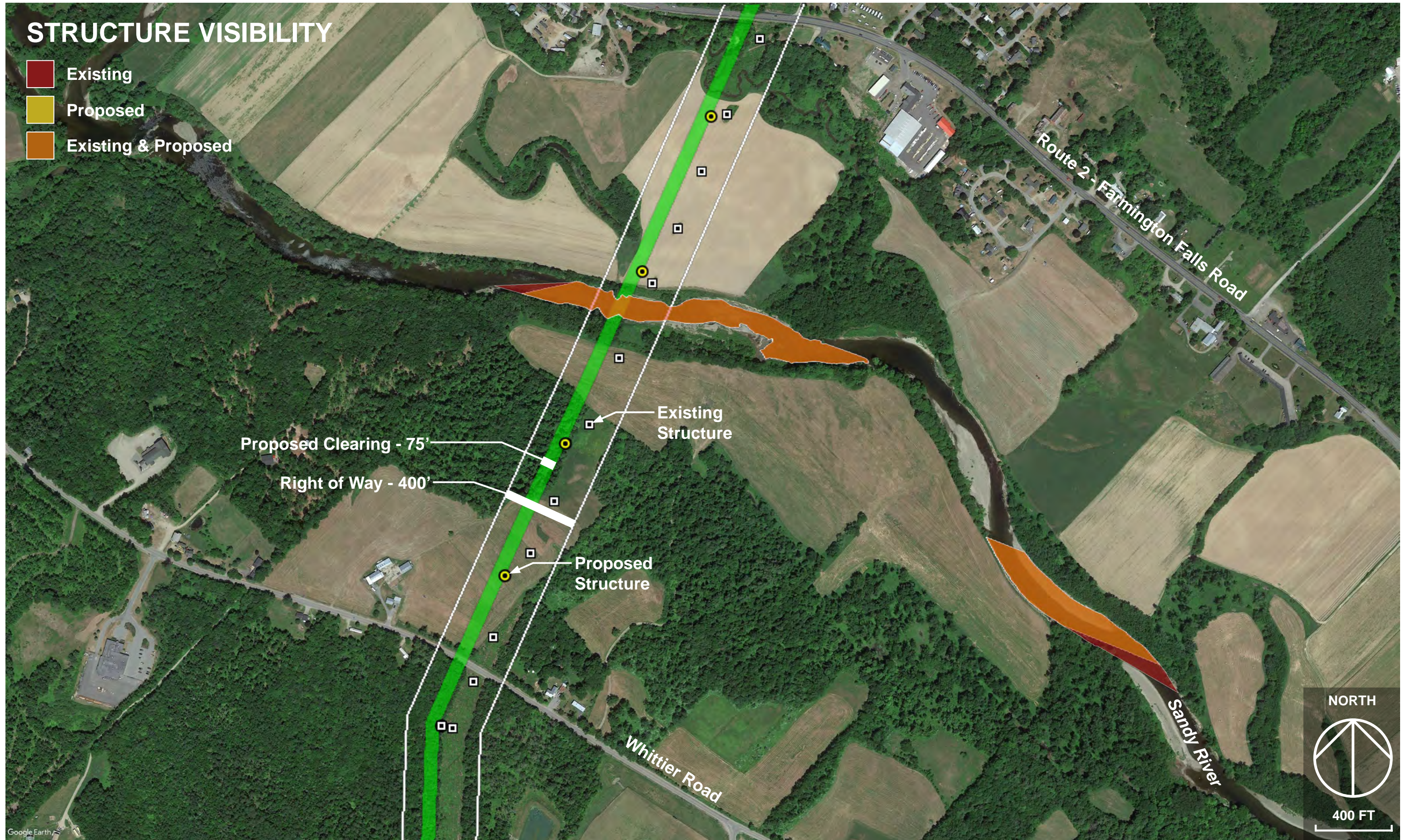


Sandy River, Farmington



# STRUCTURE VISIBILITY

- Existing
- Proposed
- Existing & Proposed



Sandy River, Farmington



# CONDUCTOR VISIBILITY

Proposed

Fish Pond Road

Right of Way - 300'

Proposed Clearing - 75'

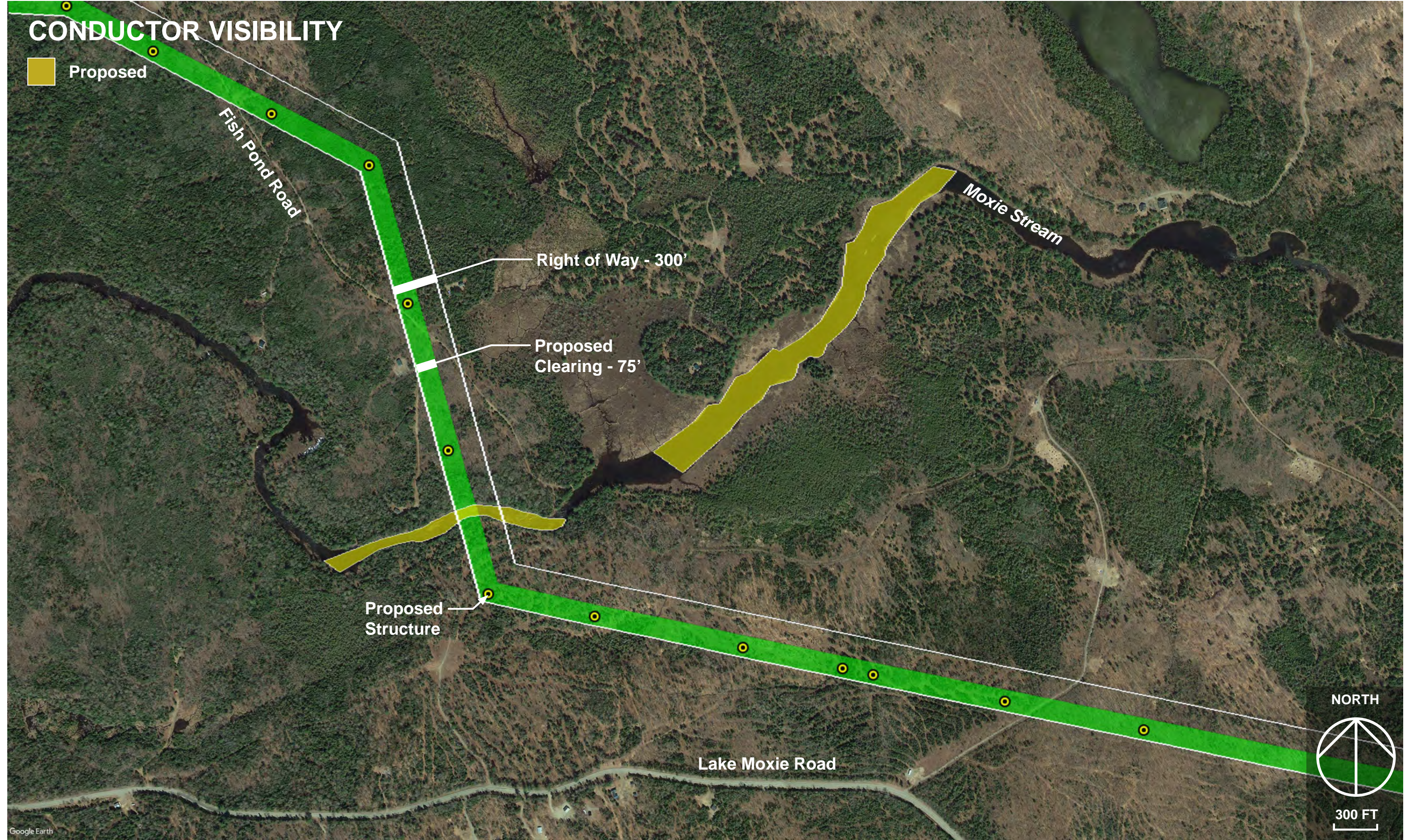
Moxie Stream

Proposed Structure

Lake Moxie Road

NORTH

300 FT



Moxie Stream, Moxie Gore



# STRUCTURE VISIBILITY

Proposed

Fish Pond Road

Right of Way - 300'

Proposed Clearing - 75'

Moxie Stream

Proposed Structure

Lake Moxie Road

NORTH

300 FT

Google Earth

Moxie Stream, Moxie Gore



# STRUCTURE & CONDUCTOR VISIBILITY

Existing & Proposed

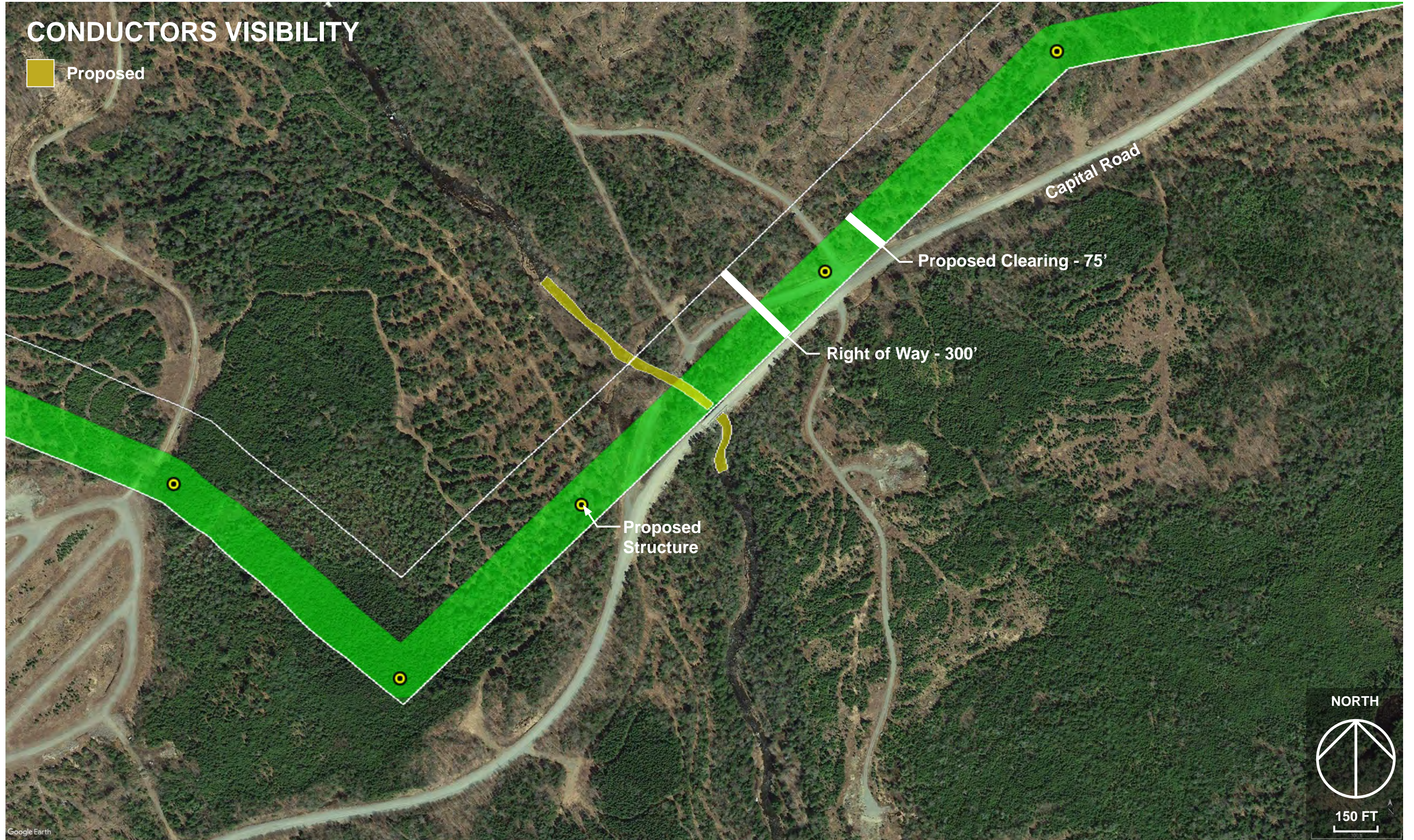


Sheepsfoot River, Windsor



# CONDUCTORS VISIBILITY

Proposed

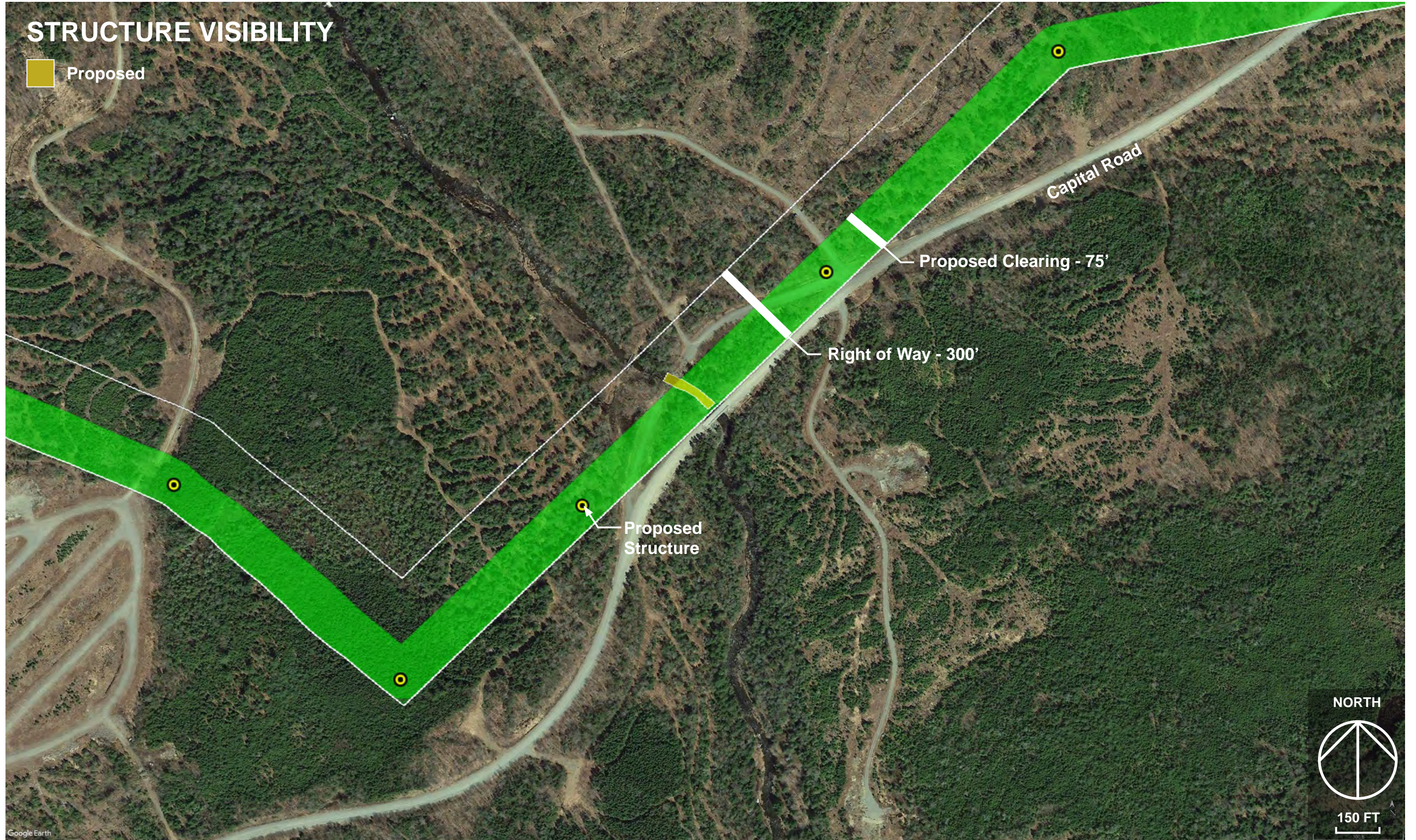


Cold Stream, Johnson Mountain Twp



# STRUCTURE VISIBILITY

Proposed

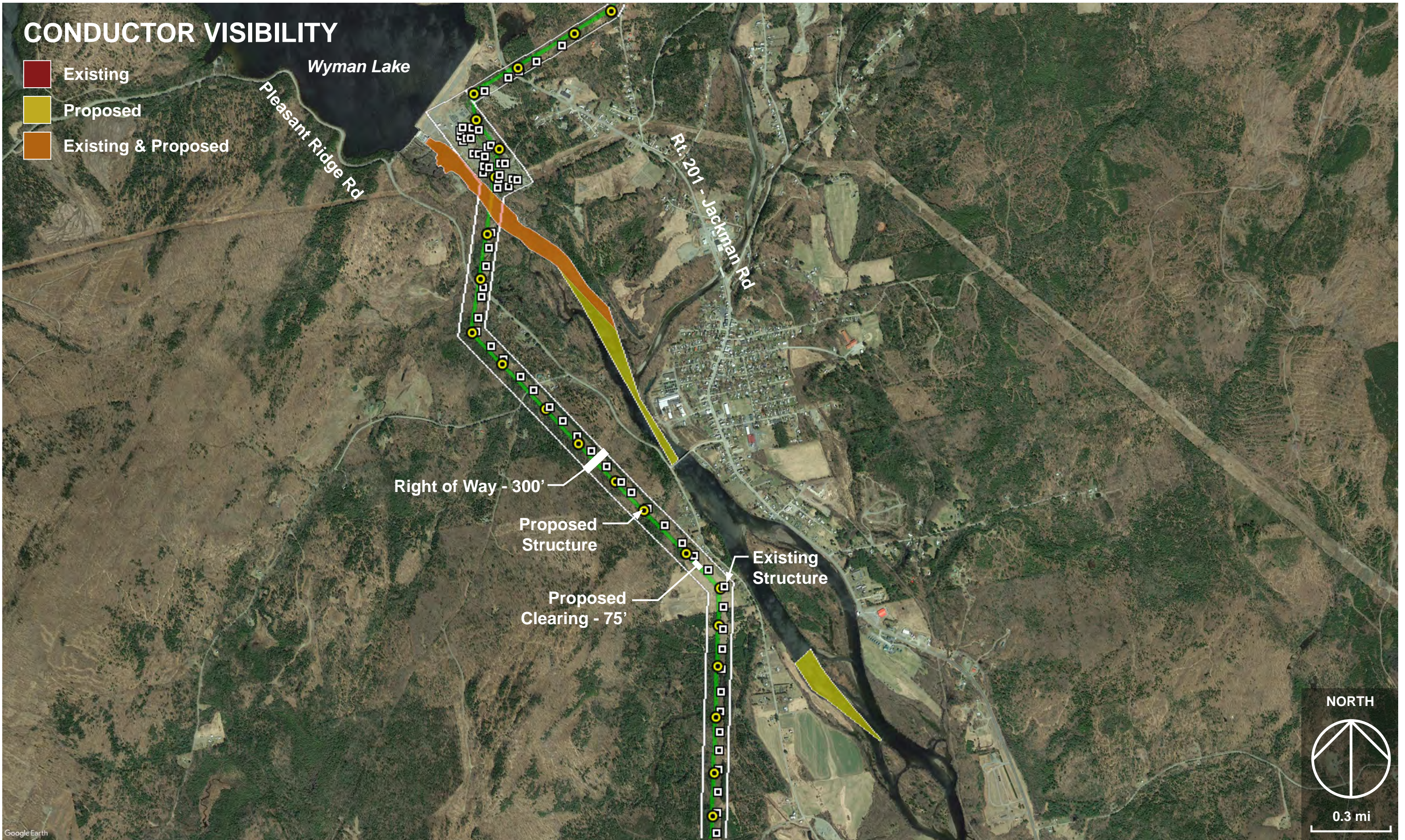


Cold Stream, Johnson Mountain Twp



# CONDUCTOR VISIBILITY

- Existing
- Proposed
- Existing & Proposed

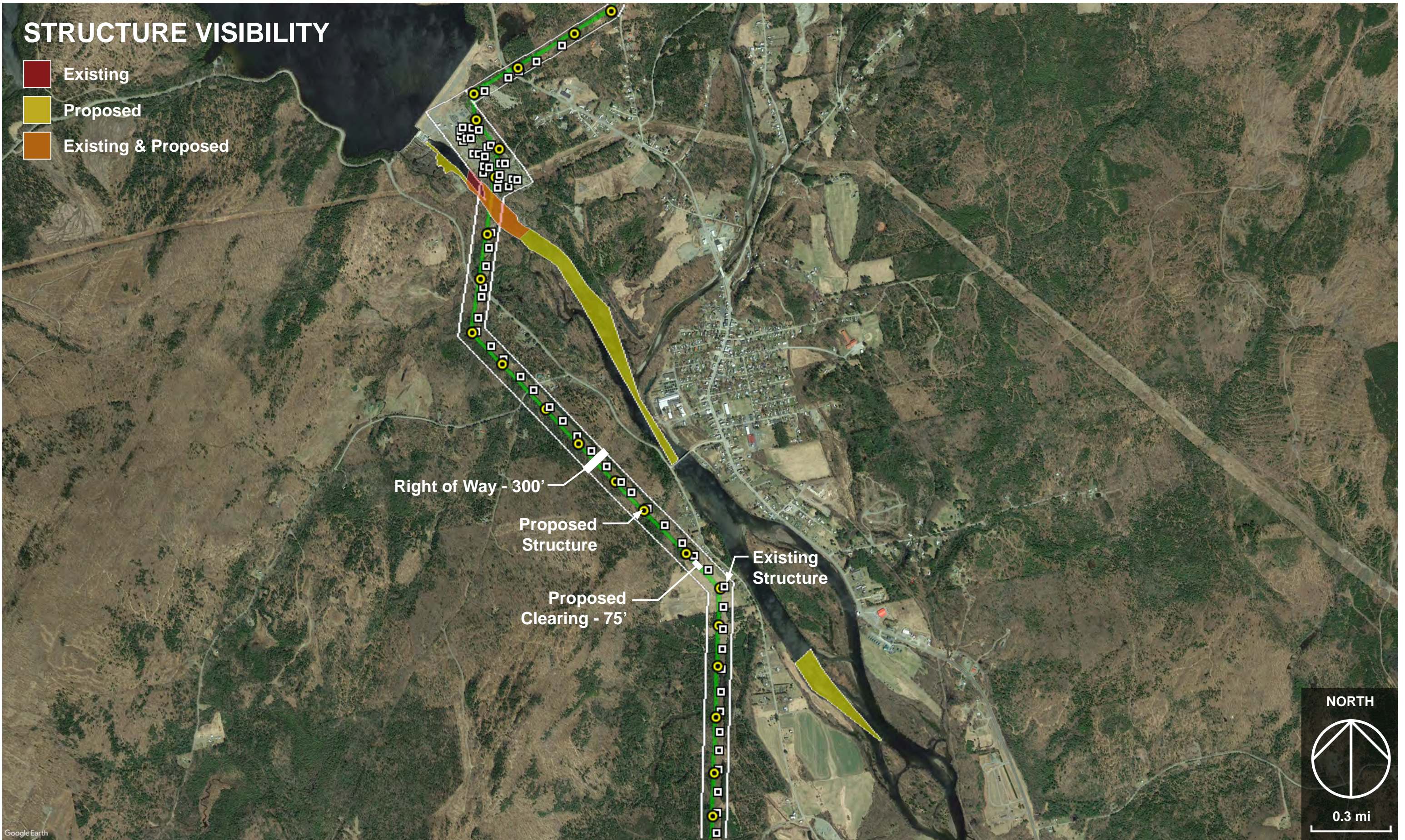


Kennebec River, Concord Twp, Bingham & Moscow



# STRUCTURE VISIBILITY

- Existing
- Proposed
- Existing & Proposed



Kennebec River, Concord Twp, Bingham & Moscow



# CONDUCTORS & STRUCTURES VISIBILITY

Proposed

Proposed Clearing - 75'

Proposed Structure

Right of Way - 500'

Existing Structure

Route 16 - Kennebec River Road

Photo 4

Photo 5

Photo 3

Photo 6

Photo 1

Photo 2

Route 201 - River Road

Route 201 - N. Main Street

NORTH



200 FT

Google Earth

Kennebec River, Emden, Concord, Solon & Bingham



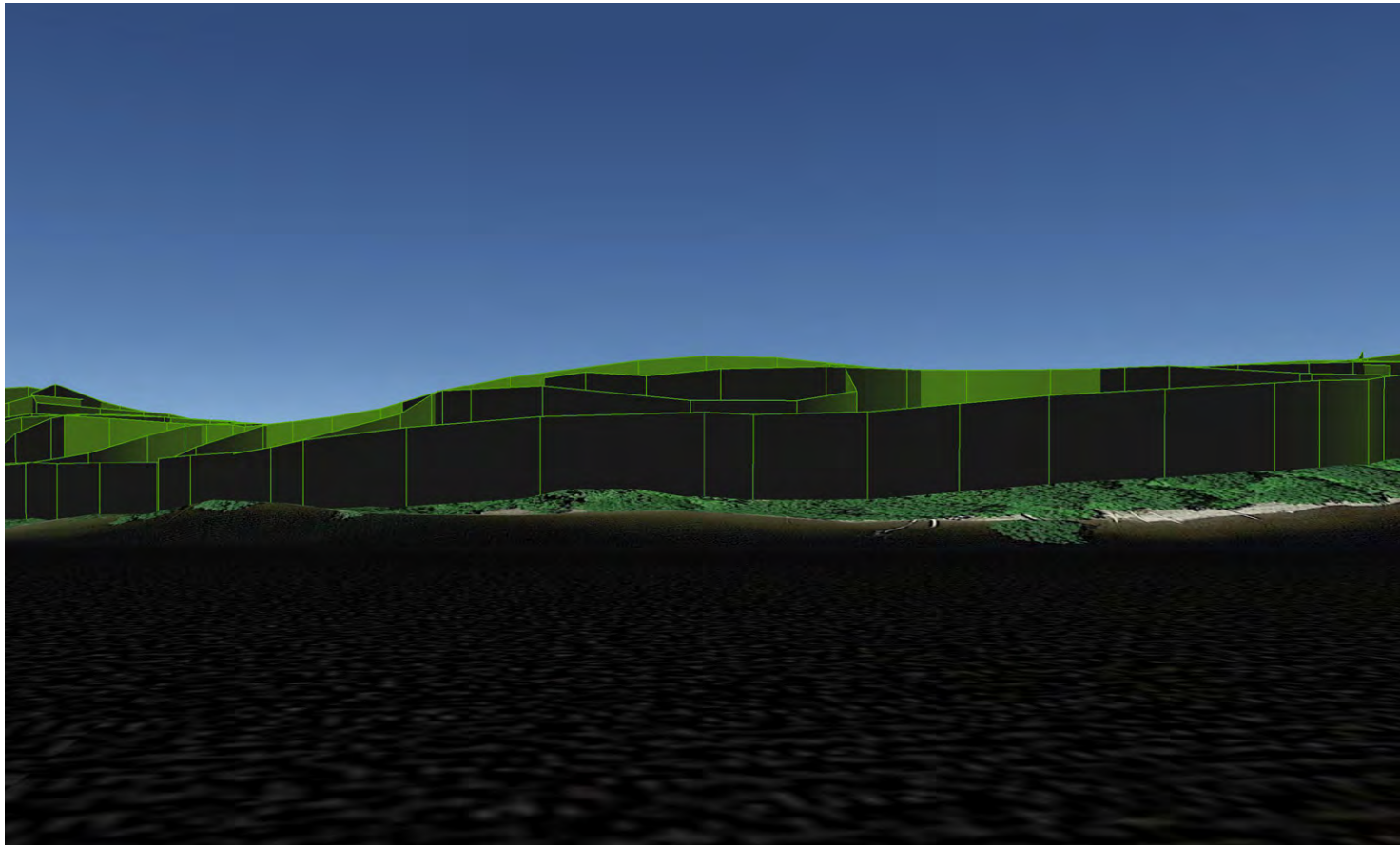


Photo 1 - 40' vegetation (height used for viewshed)

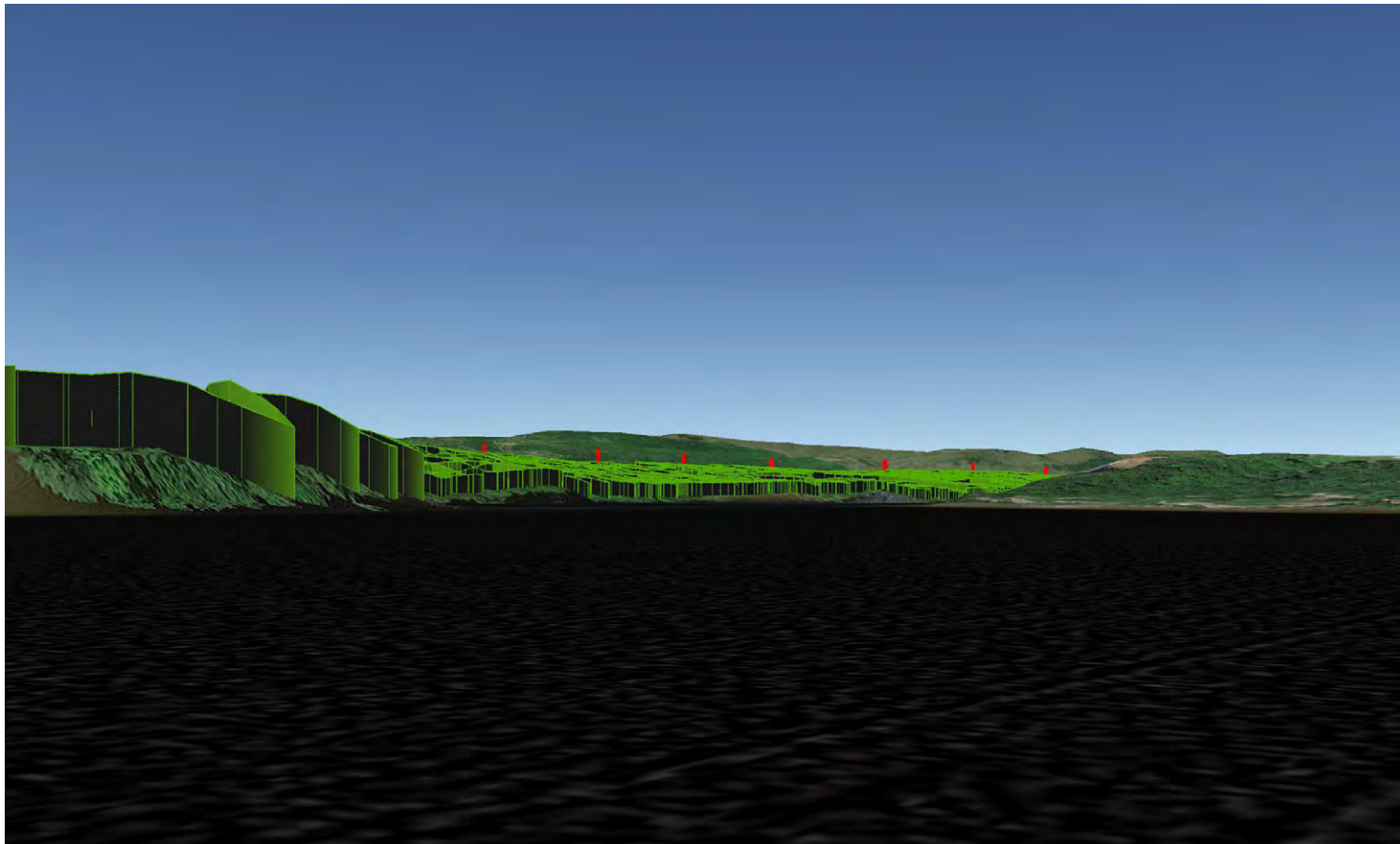


Photo 2 - 40' vegetation (height used for viewshed)

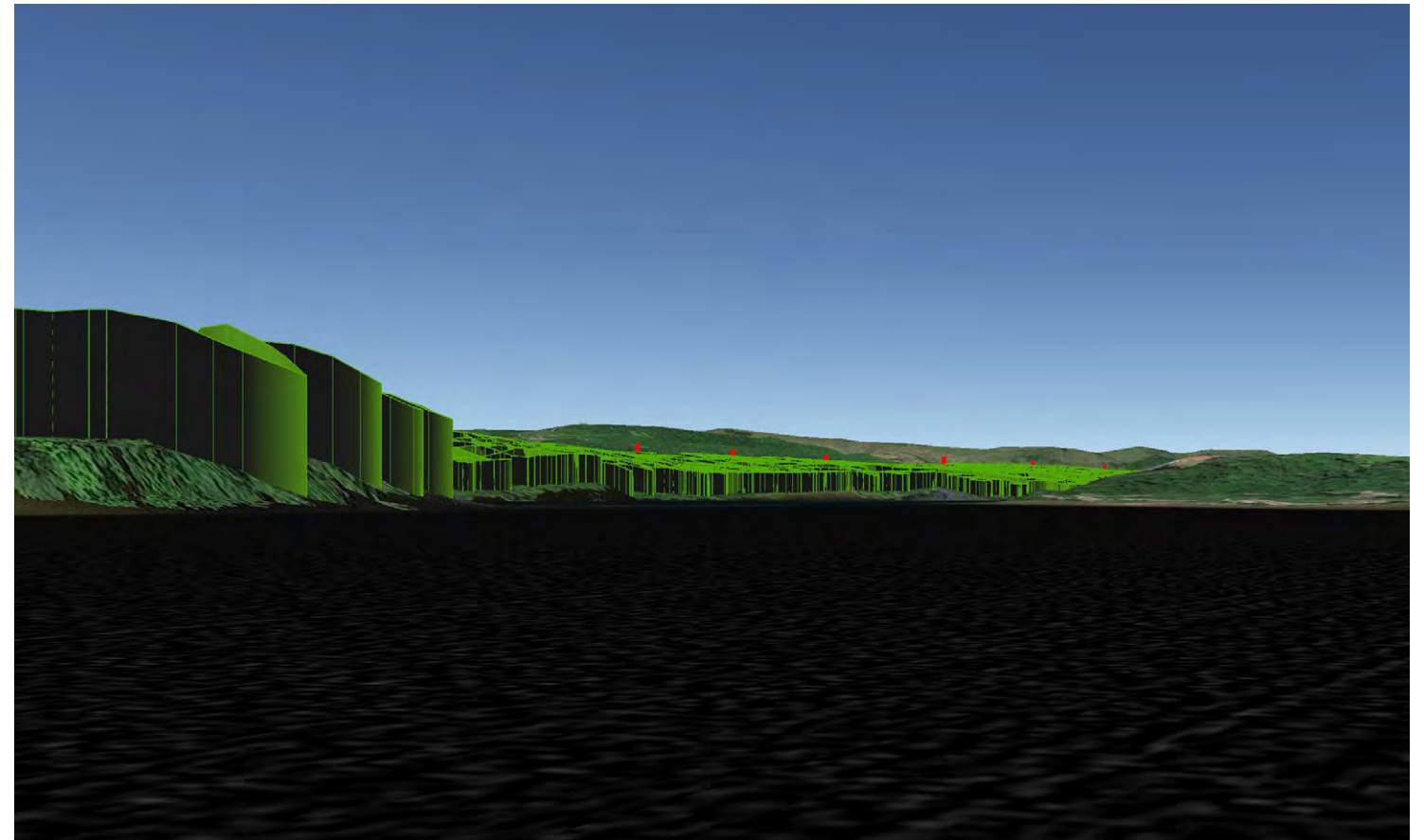
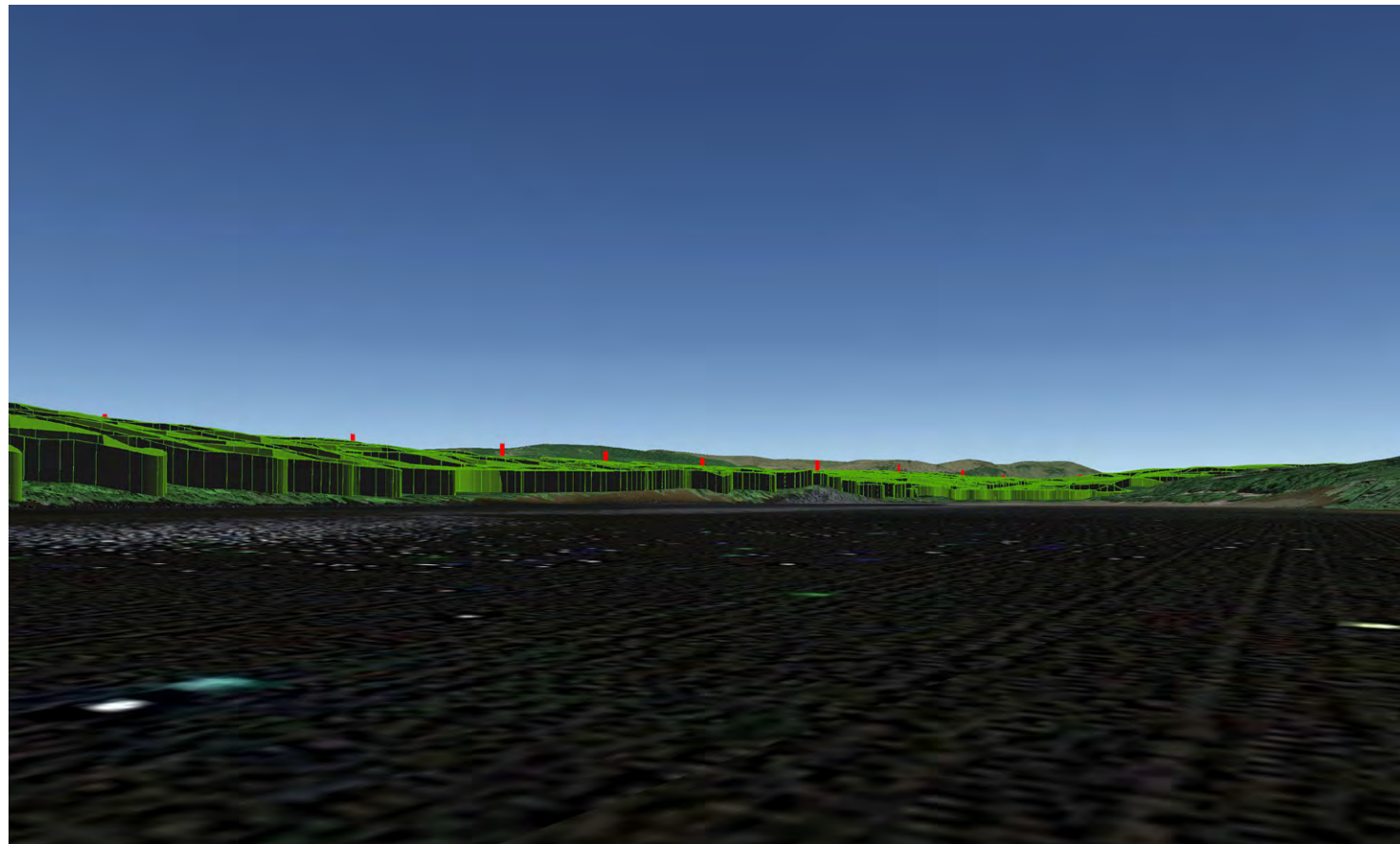


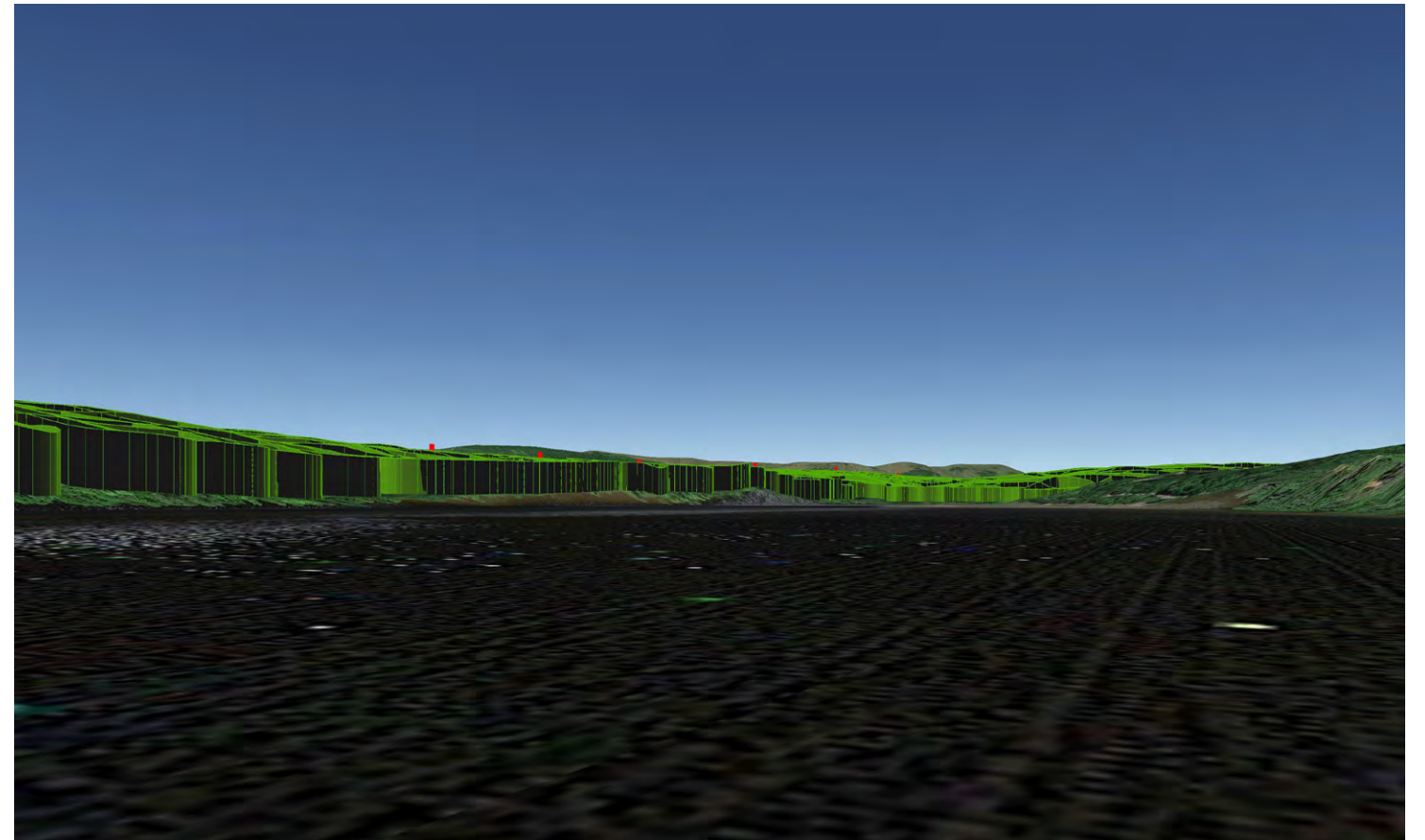
Photo 2 - 60' vegetation (estimated height from photos)

\*Structures are marked by red cylinders





**Photo 3 - 40' vegetation (height used for viewshed)**



**Photo 3 - 60' vegetation (estimated height from photos)**



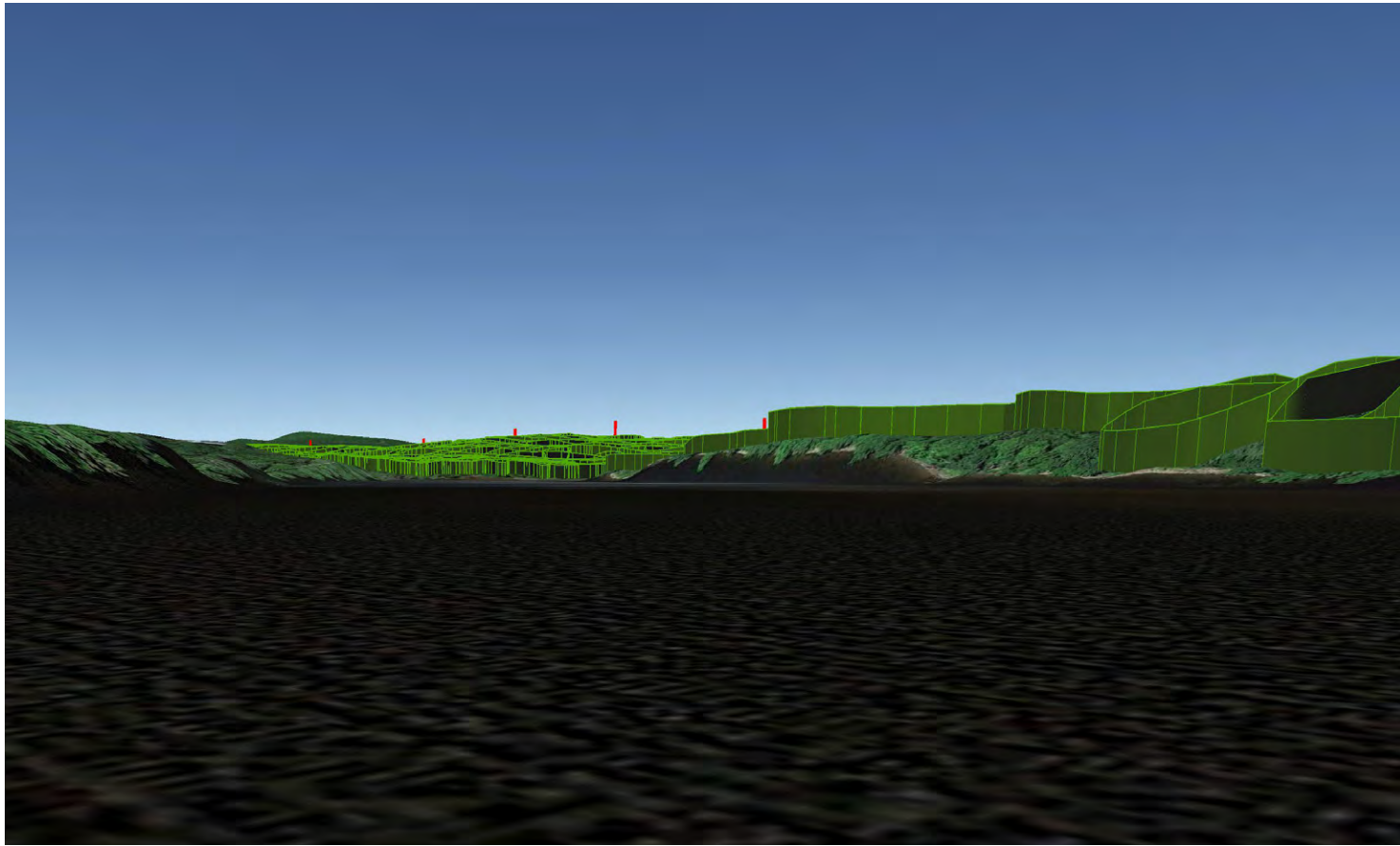
**Photo 4 - View looking east toward the Kennebec River.**



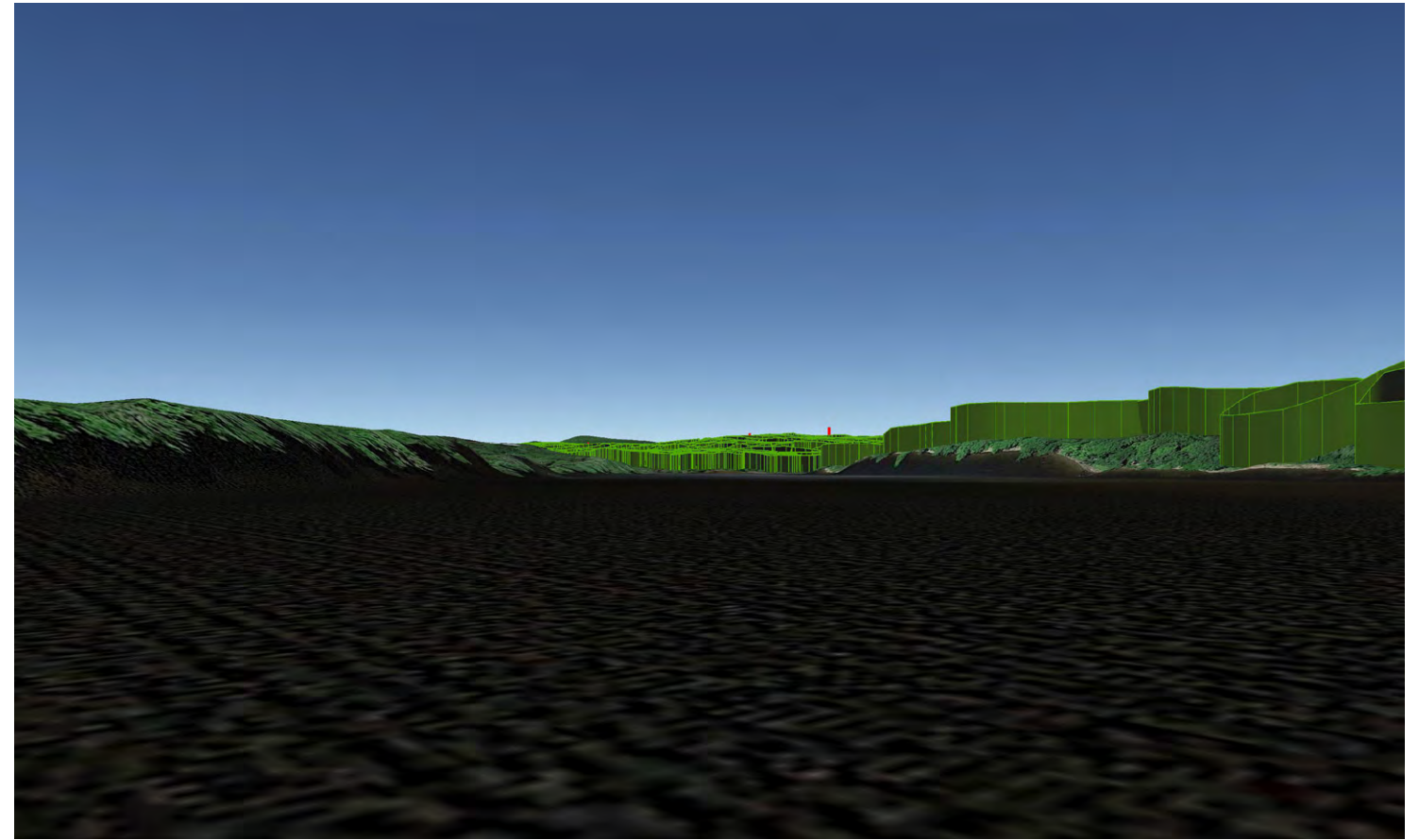
**Photo 4 - View looking west toward proposed transmission line.**

\*Structures are marked by red cylinders





**Photo 5** - 40' vegetation (height used for viewshed)



**Photo 5** - 60' vegetation (estimated height from photos)



**Photo 6** - View looking southwest toward proposed transmission line.



# CONDUCTORS & STRUCTURES VISIBILITY

Proposed

Route 133 - Park Street

Right of Way - 500'

Proposed Clearing - 75'

Existing Structure

Proposed Structure

Photo 2

Photo 3

Tolla Walla Conservation Area

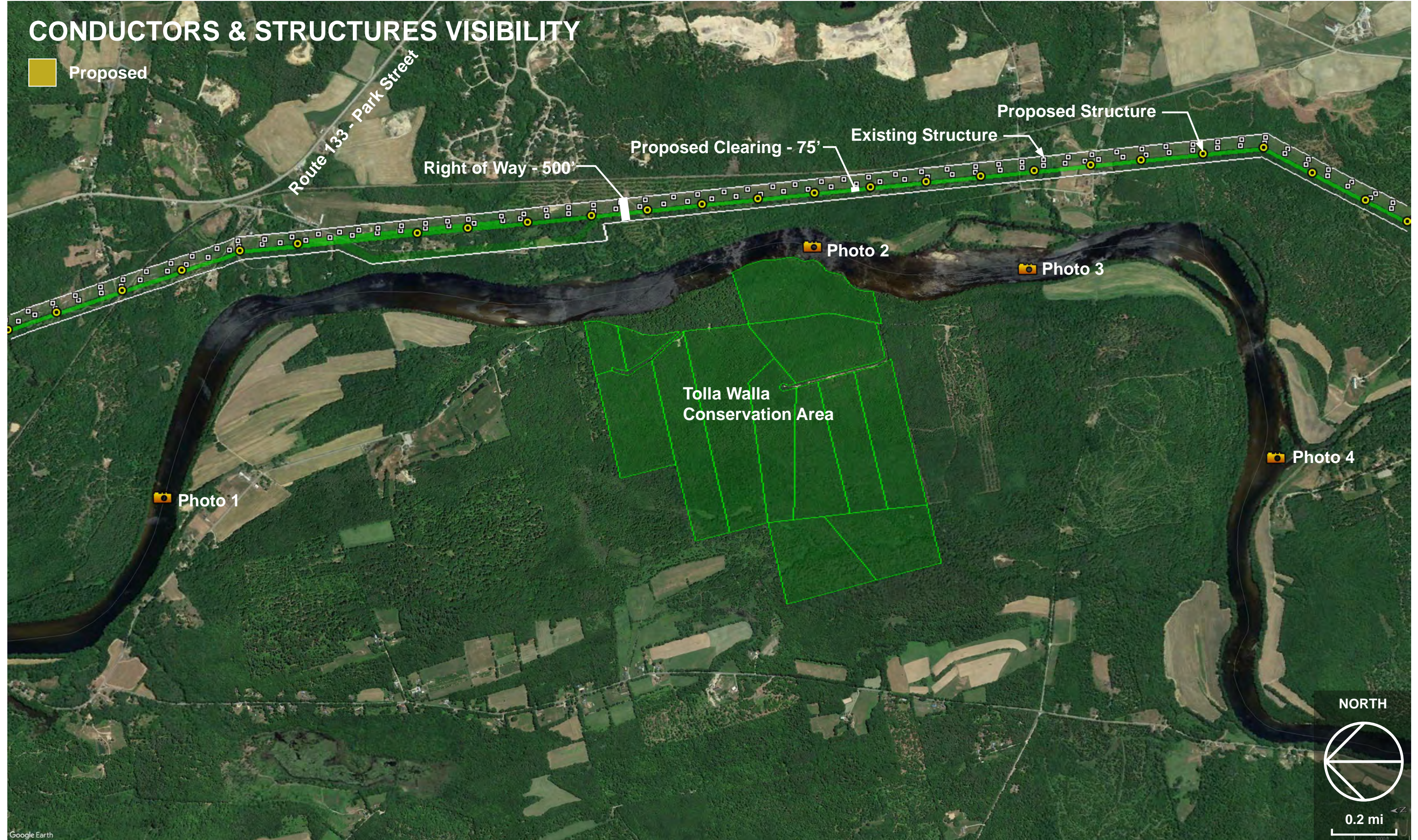
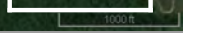
Photo 1

Photo 4

NORTH



0.2 mi



Androscoggin River, Livermore & Livermore Falls



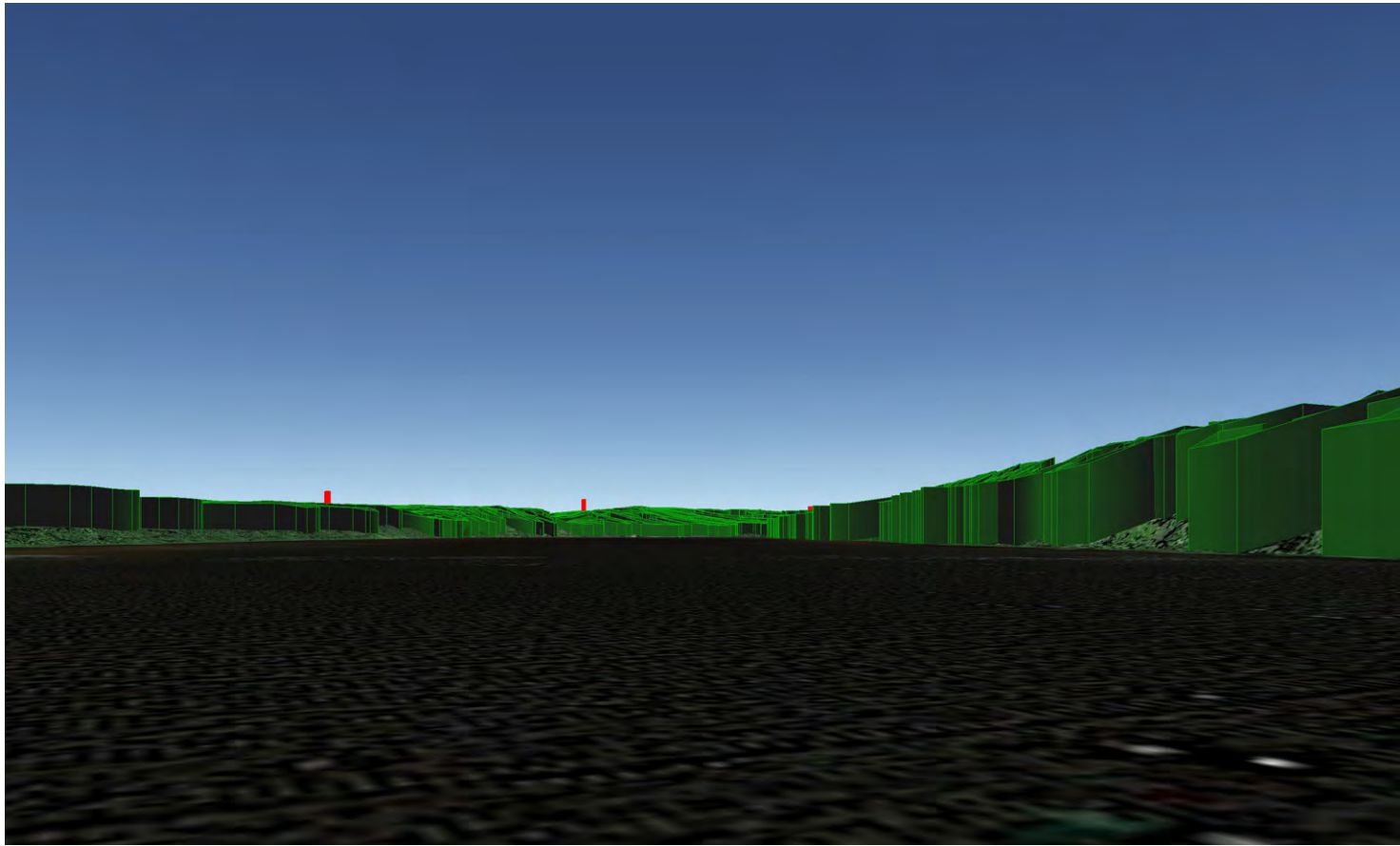


Photo 1 - 40' vegetation (height used for viewshed)

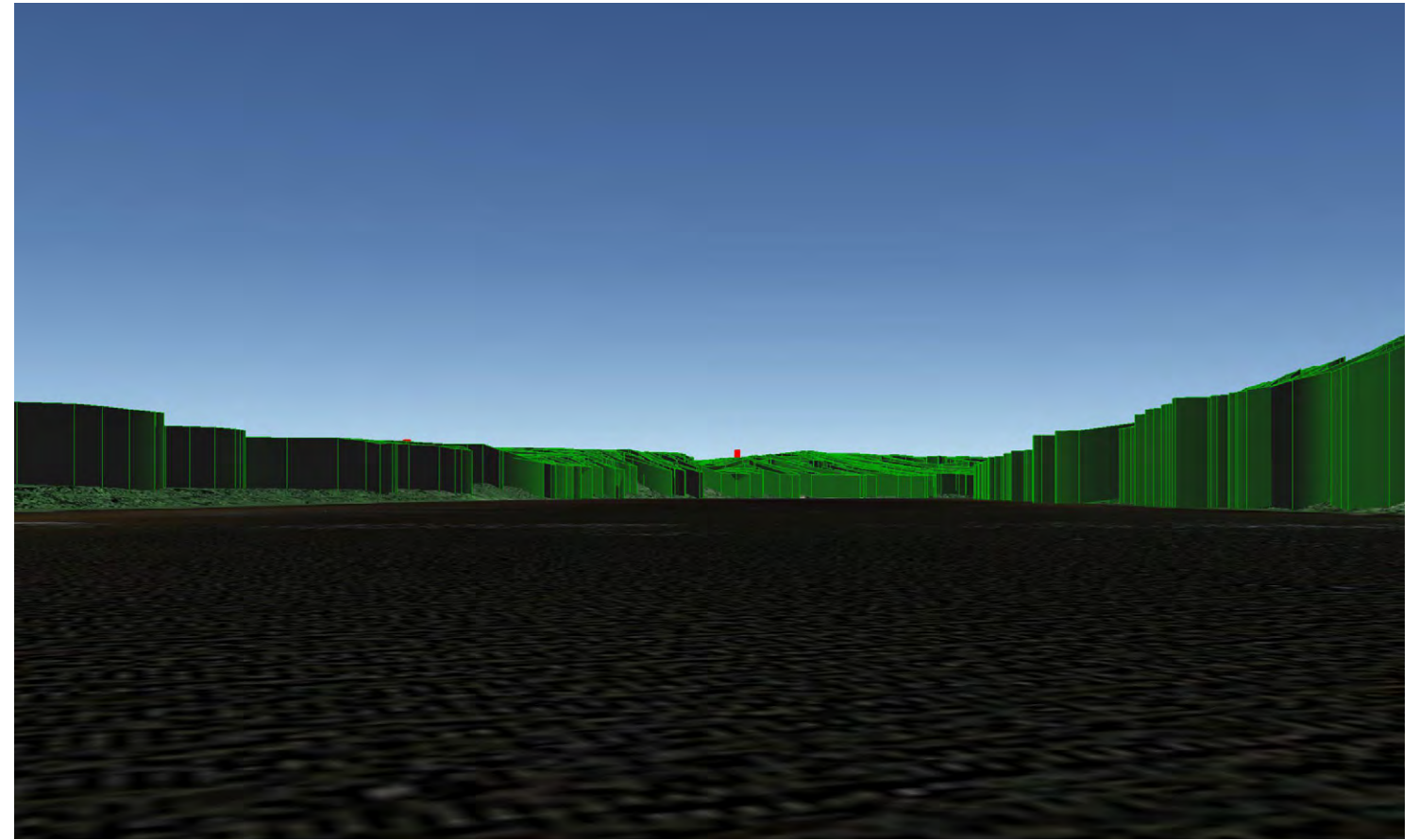


Photo 1 - 60' vegetation (estimated height from photos)

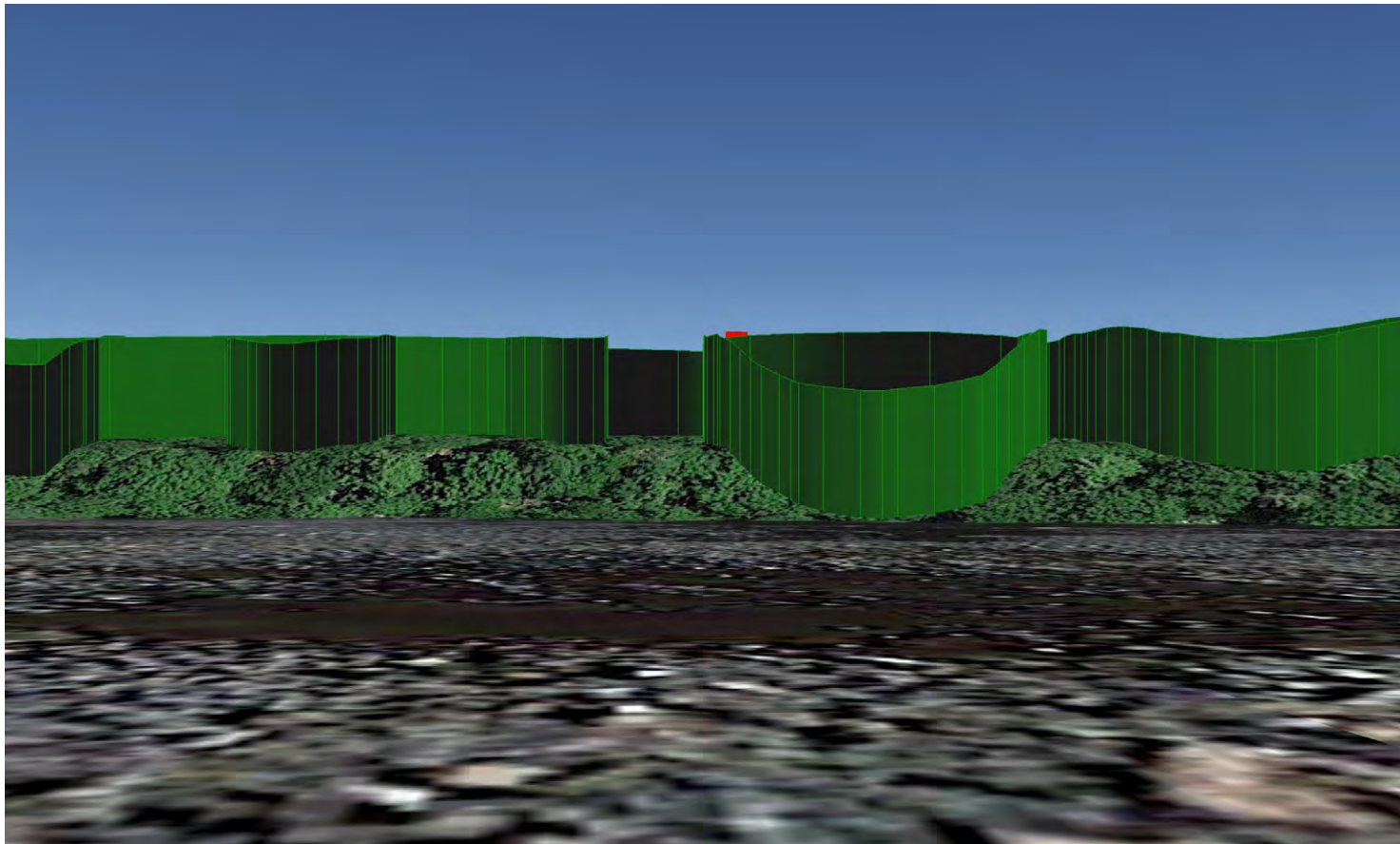


Photo 2 - 40' vegetation (height used for viewshed)

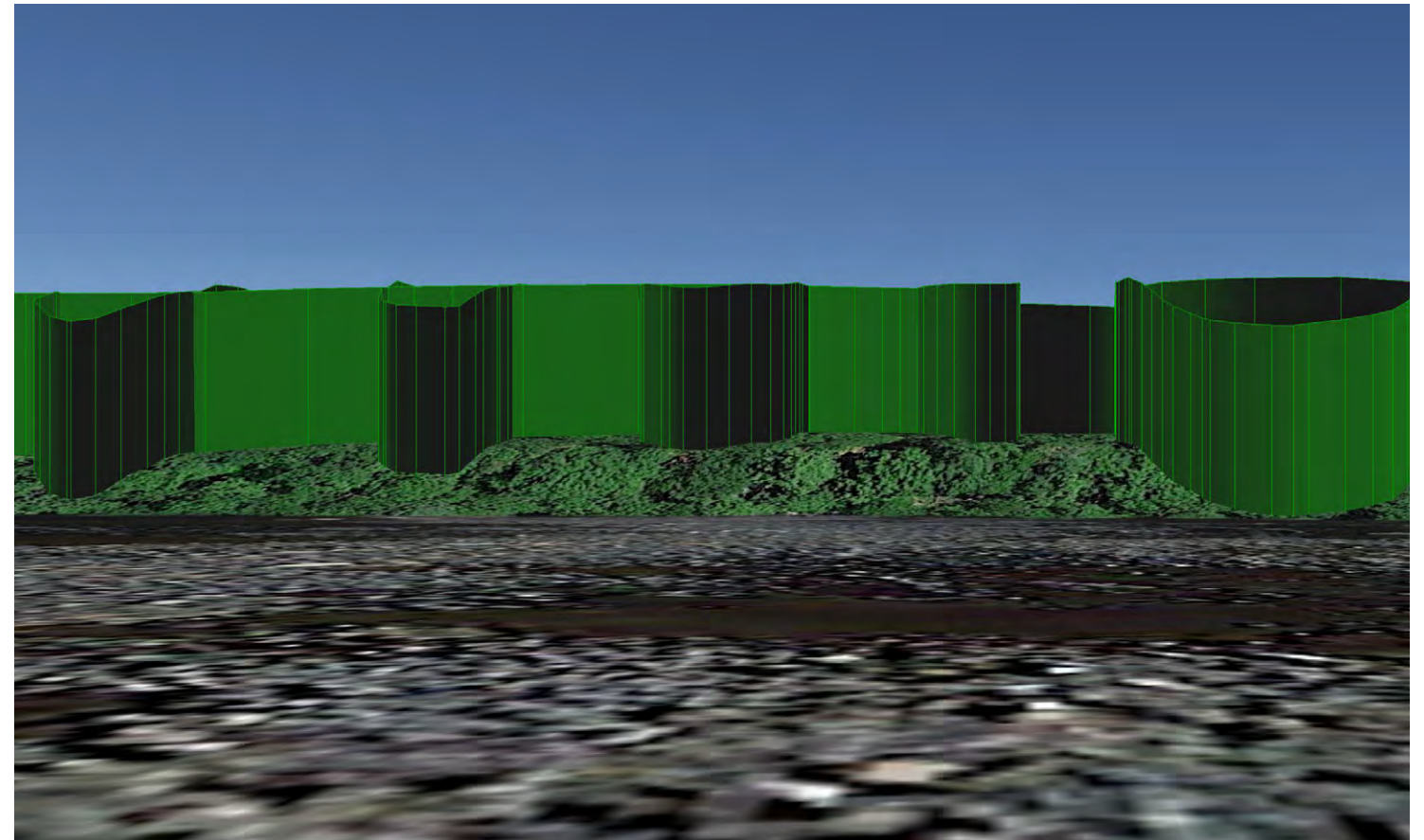


Photo 2 - 60' vegetation (estimated height from photos)



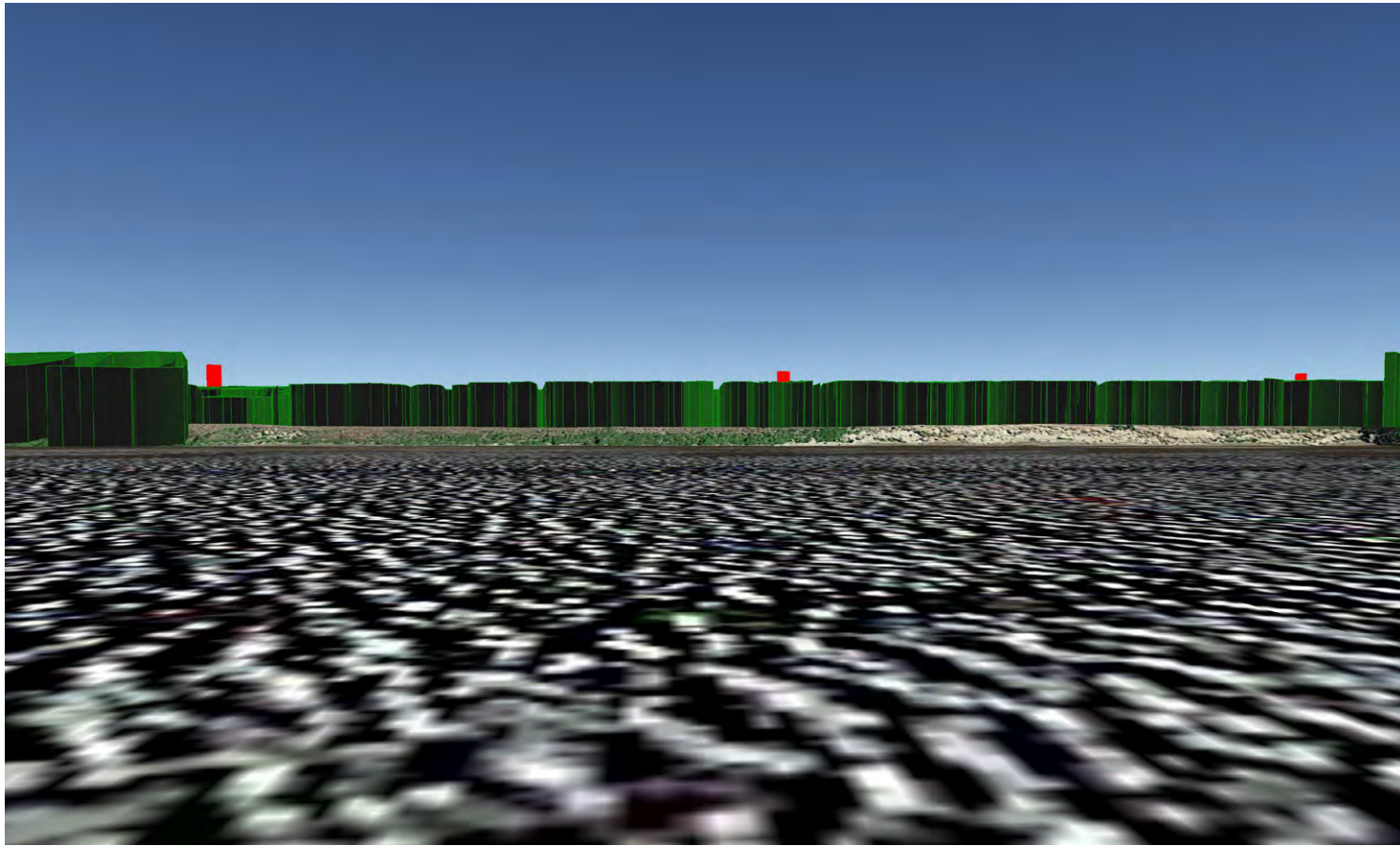


Photo 3 - 40' vegetation (height used for viewshed)

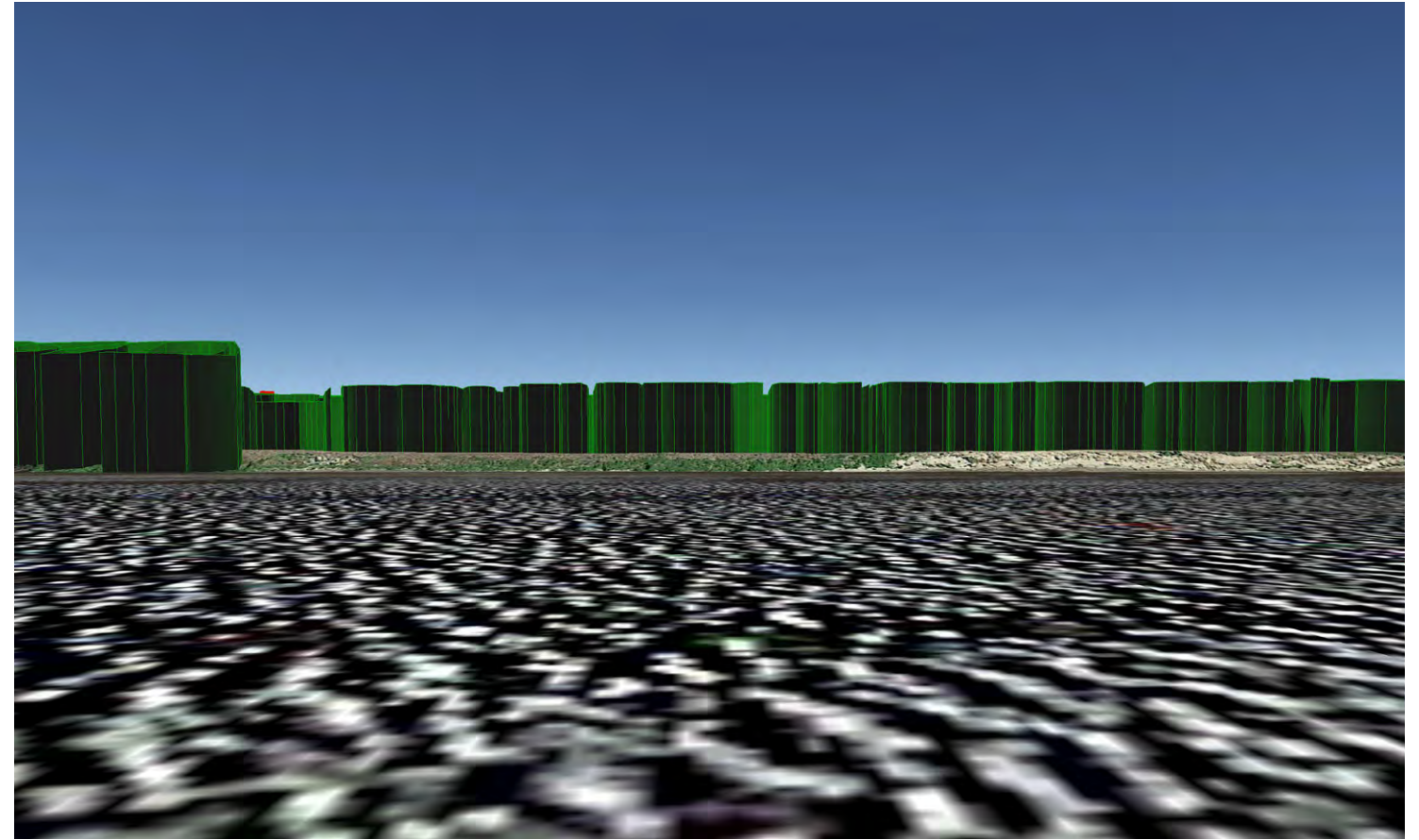


Photo 3 - 60' vegetation (estimated height from photos)

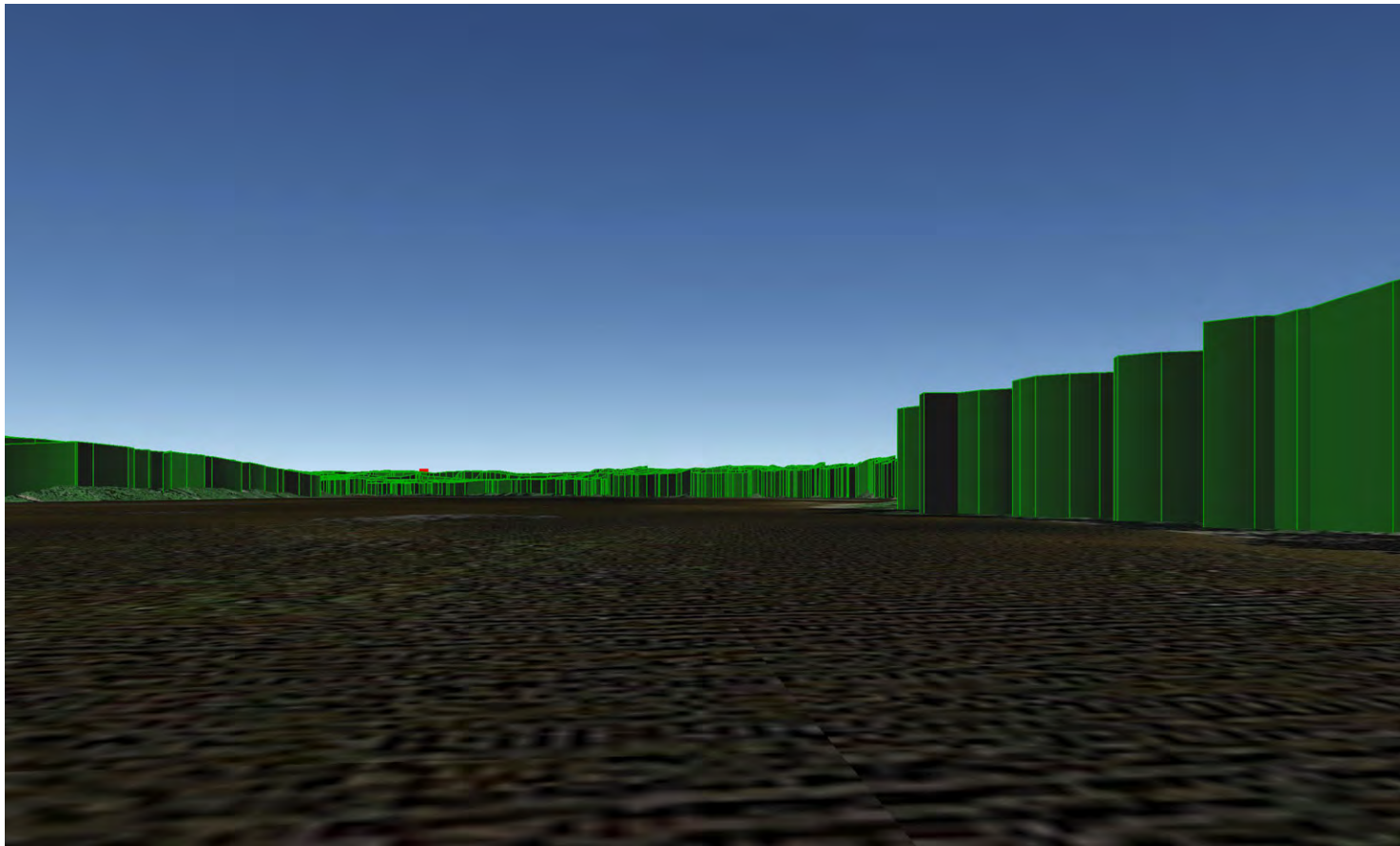


Photo 4 - 40' vegetation (height used for viewshed)

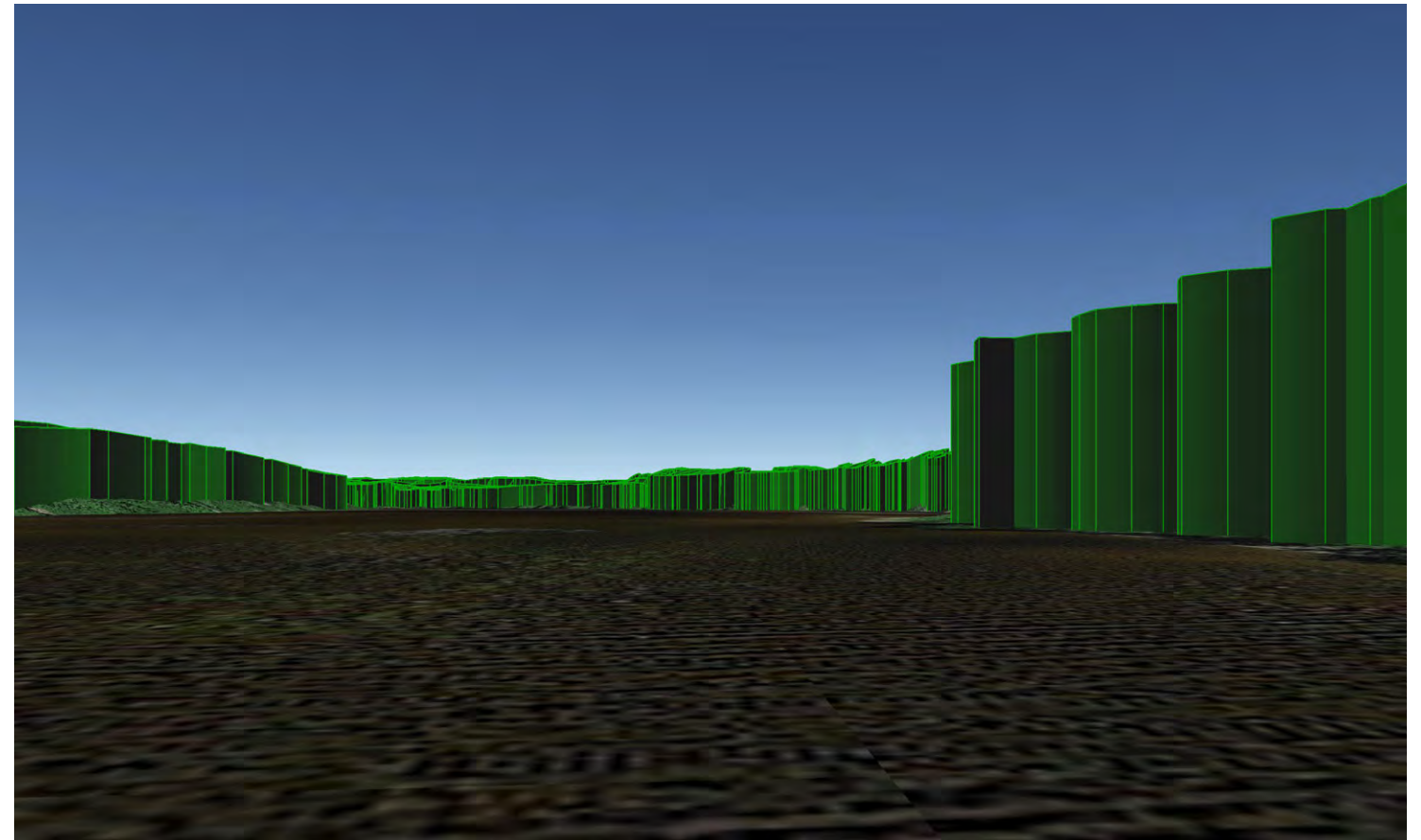
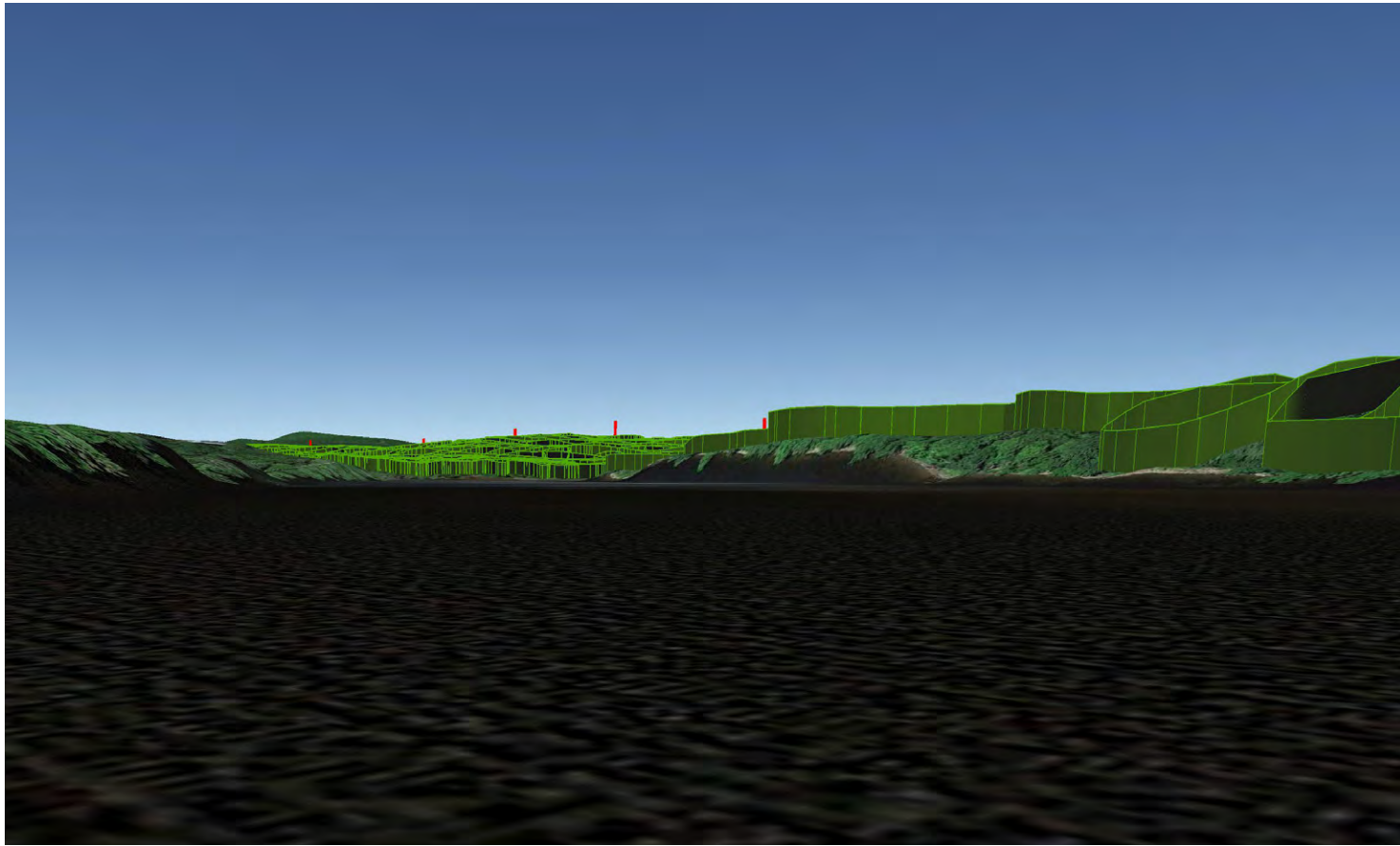
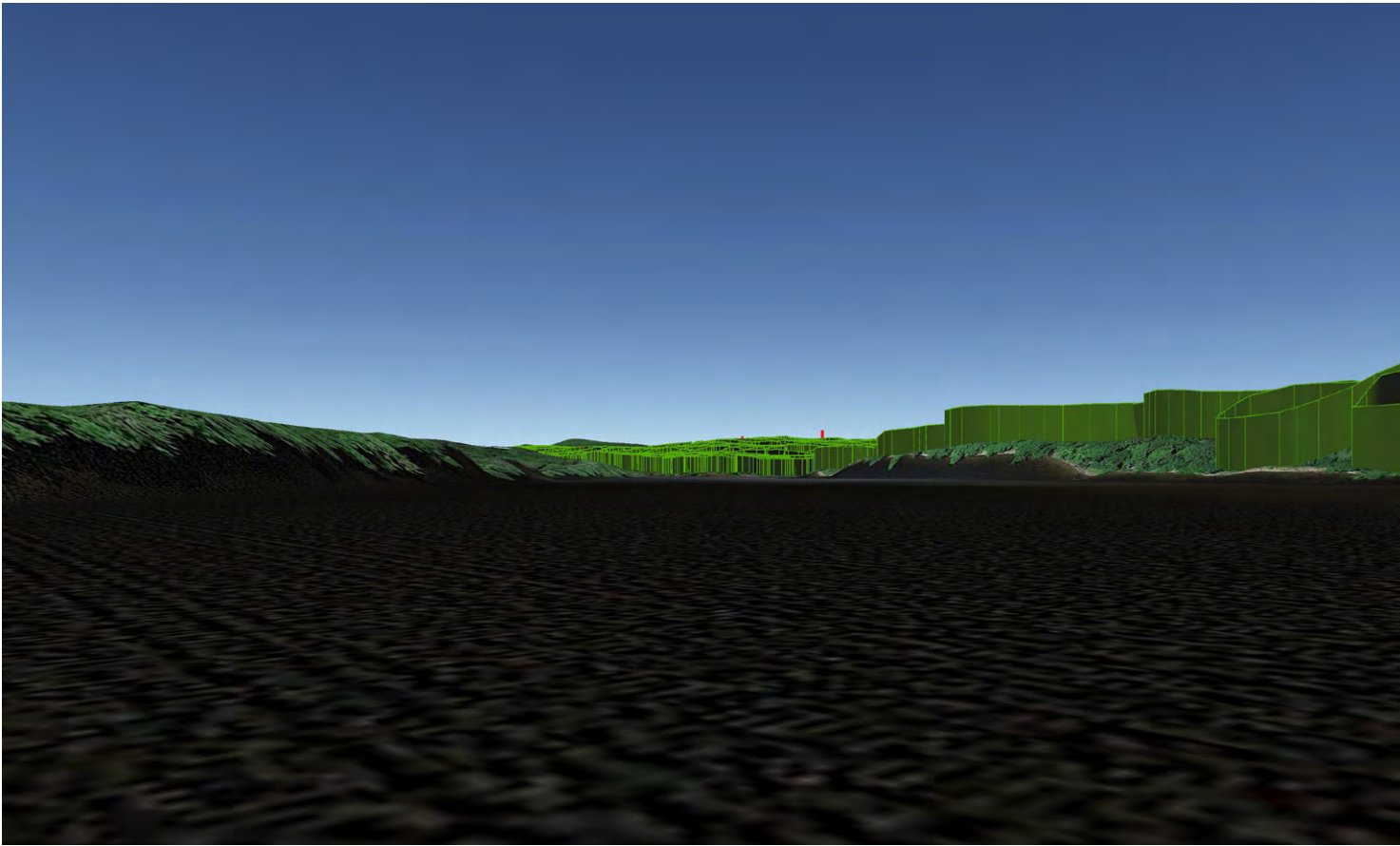


Photo 4 - 60' vegetation (estimated height from photos)





**Photo 5 - 40' vegetation (height used for viewshed)**



**Photo 5 - 60' vegetation (estimated height from photos)**



**Photo 6 - View looking southwest toward proposed transmission line.**

\*Structures are marked by red cylinders



# CONDUCTORS VISIBILITY

- Existing
- Proposed
- Existing & Proposed

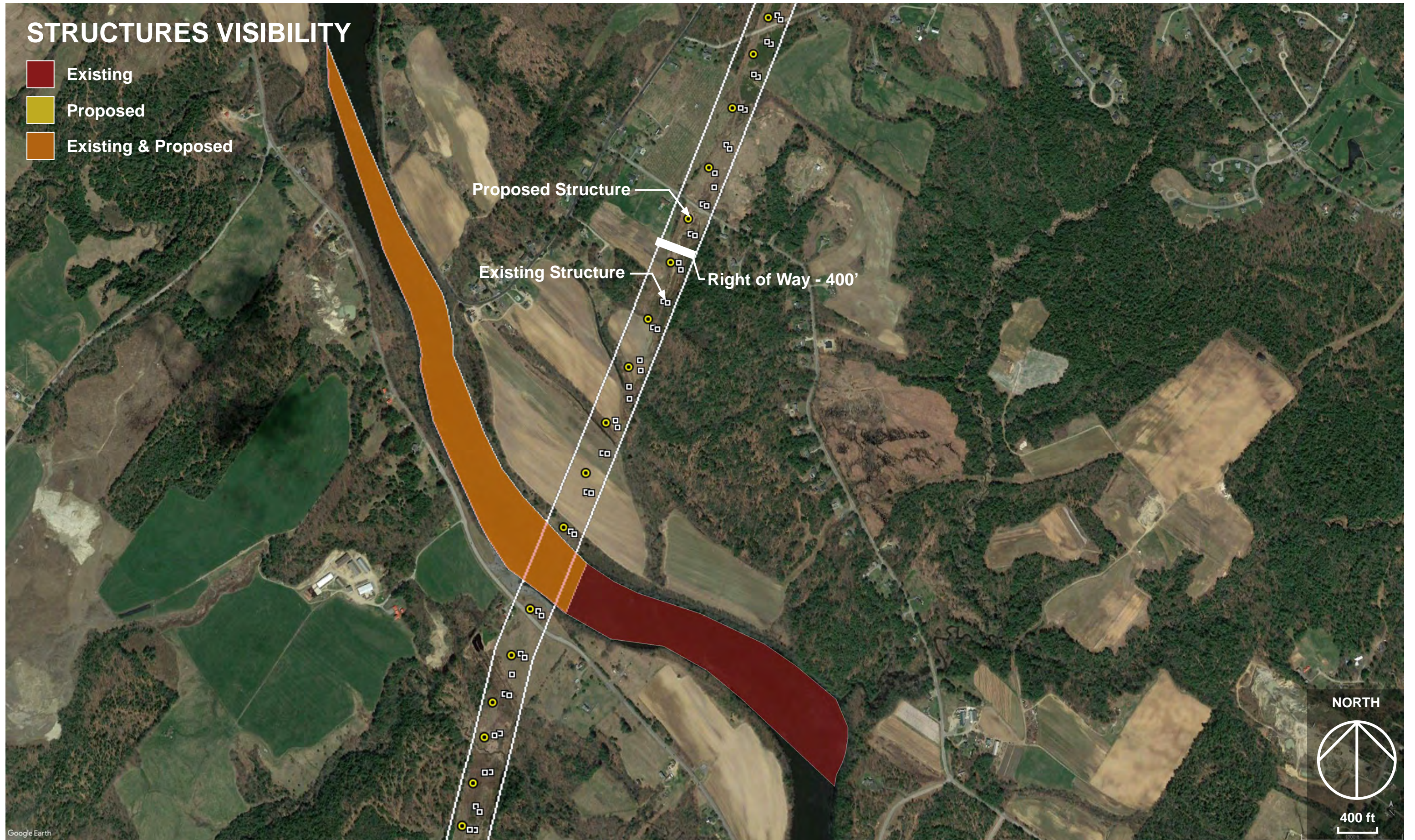


Androscoggin River, Auburn



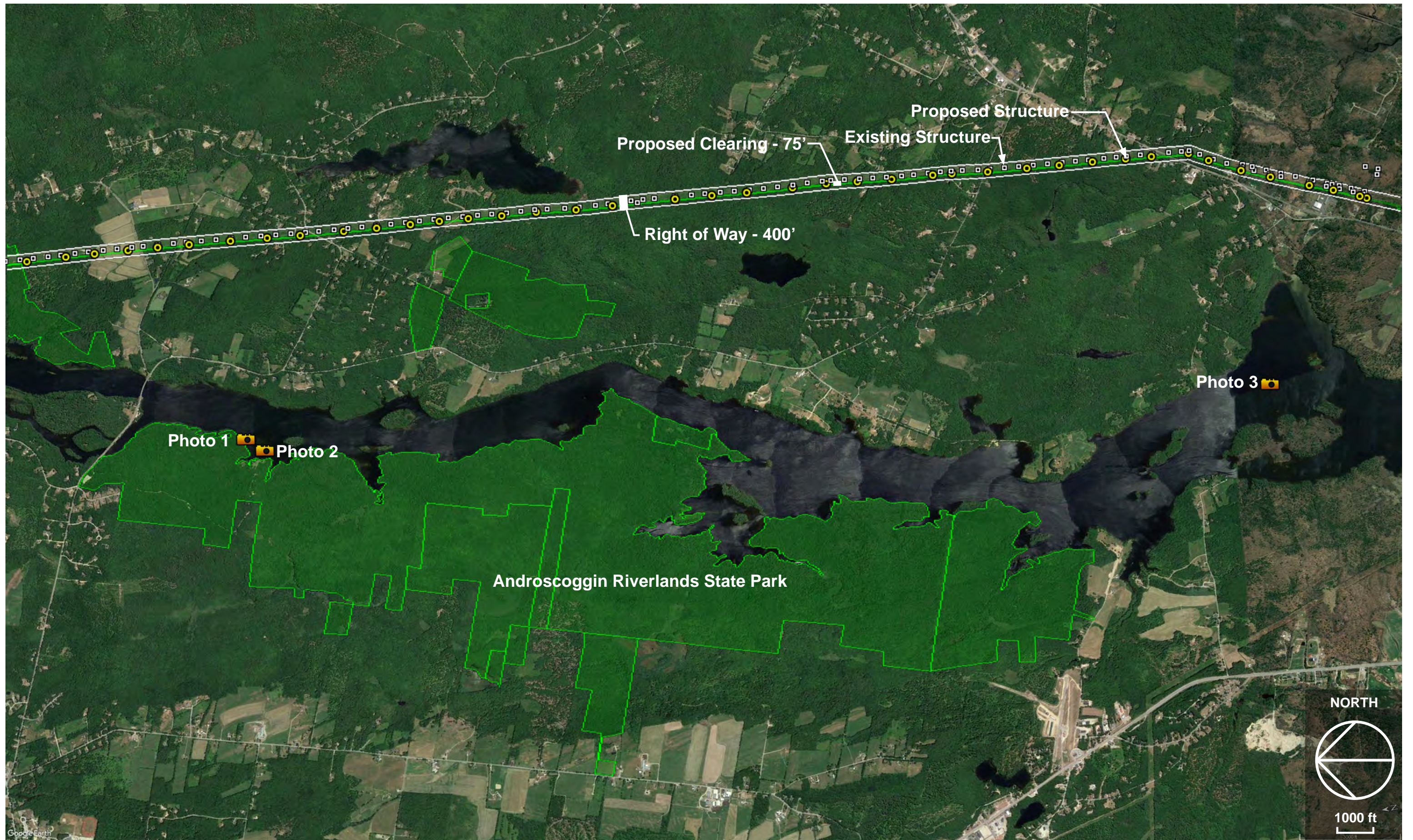
# STRUCTURES VISIBILITY

- Existing
- Proposed
- Existing & Proposed



Androscoggin River, Auburn



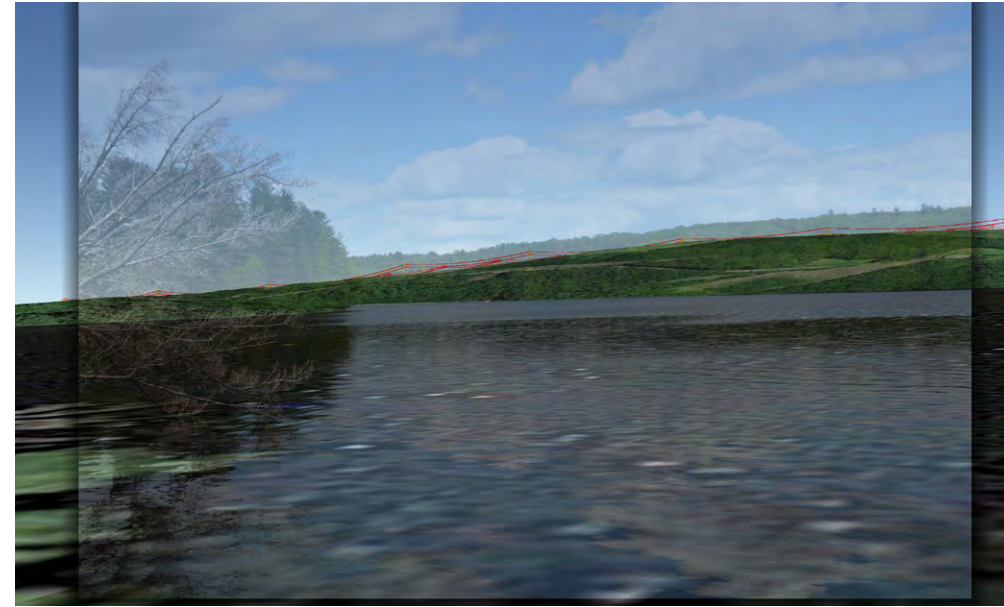


Androscoggin River, Greene, Turner, Auburn & Lewiston

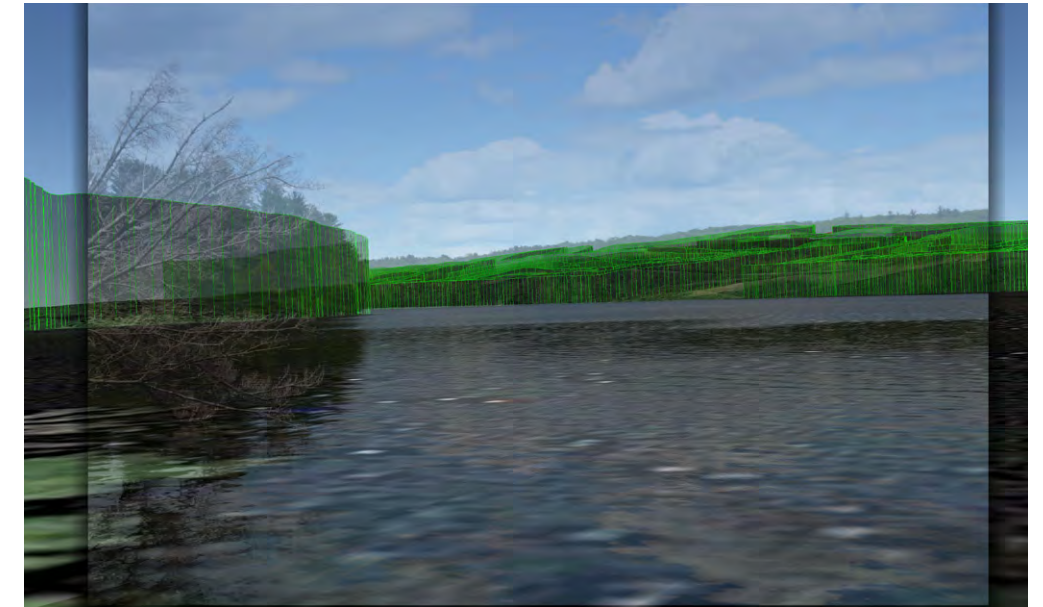




**Photo 1 - Original photo**



**Photo 1 - Photo overlay with structures & conductors**



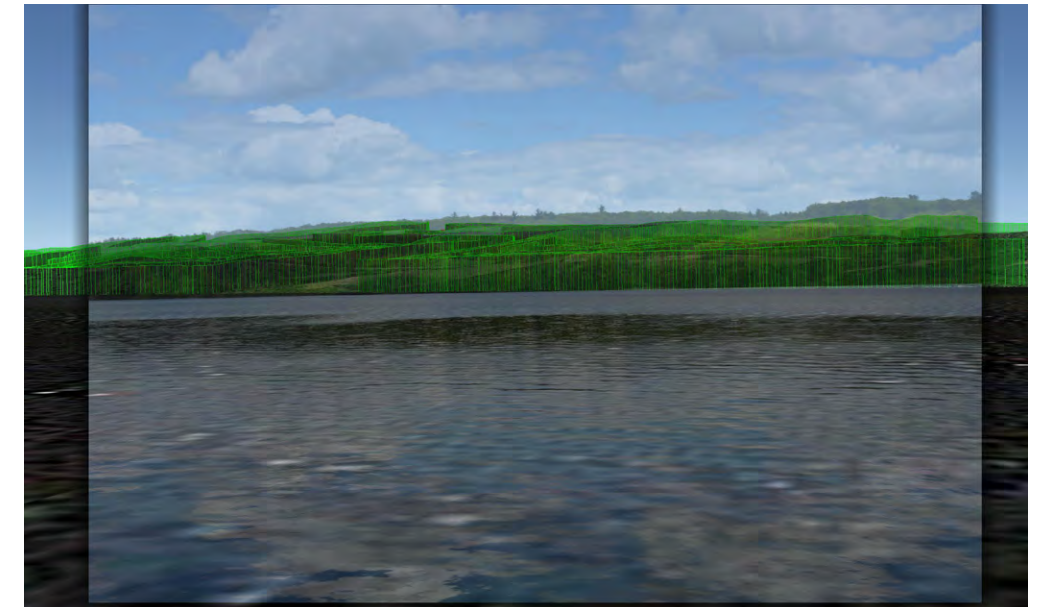
**Photo 1 - Photo overlay with trees, structures & conductors**



**Photo 2 - Original photo**



**Photo 2 - Photo overlay with structures & conductors**



**Photo 2 - Photo overlay with trees, structures & conductors**



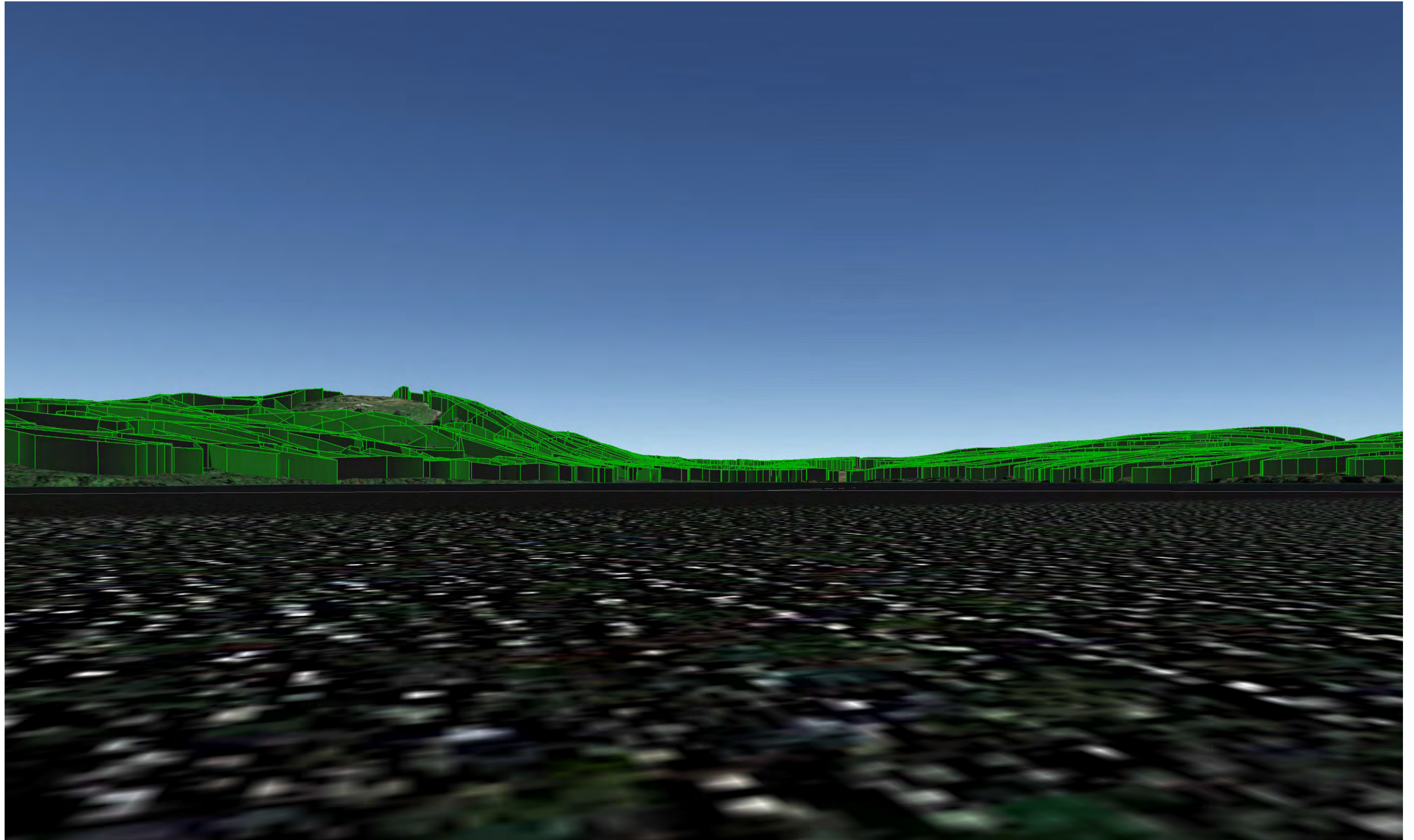


Photo 3 - 40' vegetation (height used for viewshed) - No project visibility