

Legend

- Project Centerline
- Map Pages
- Substation

10,000 Feet

New England Clean Energy Connect
Natural Resource Maps
Segment 2
Overview



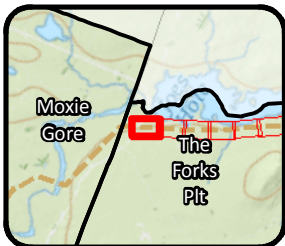
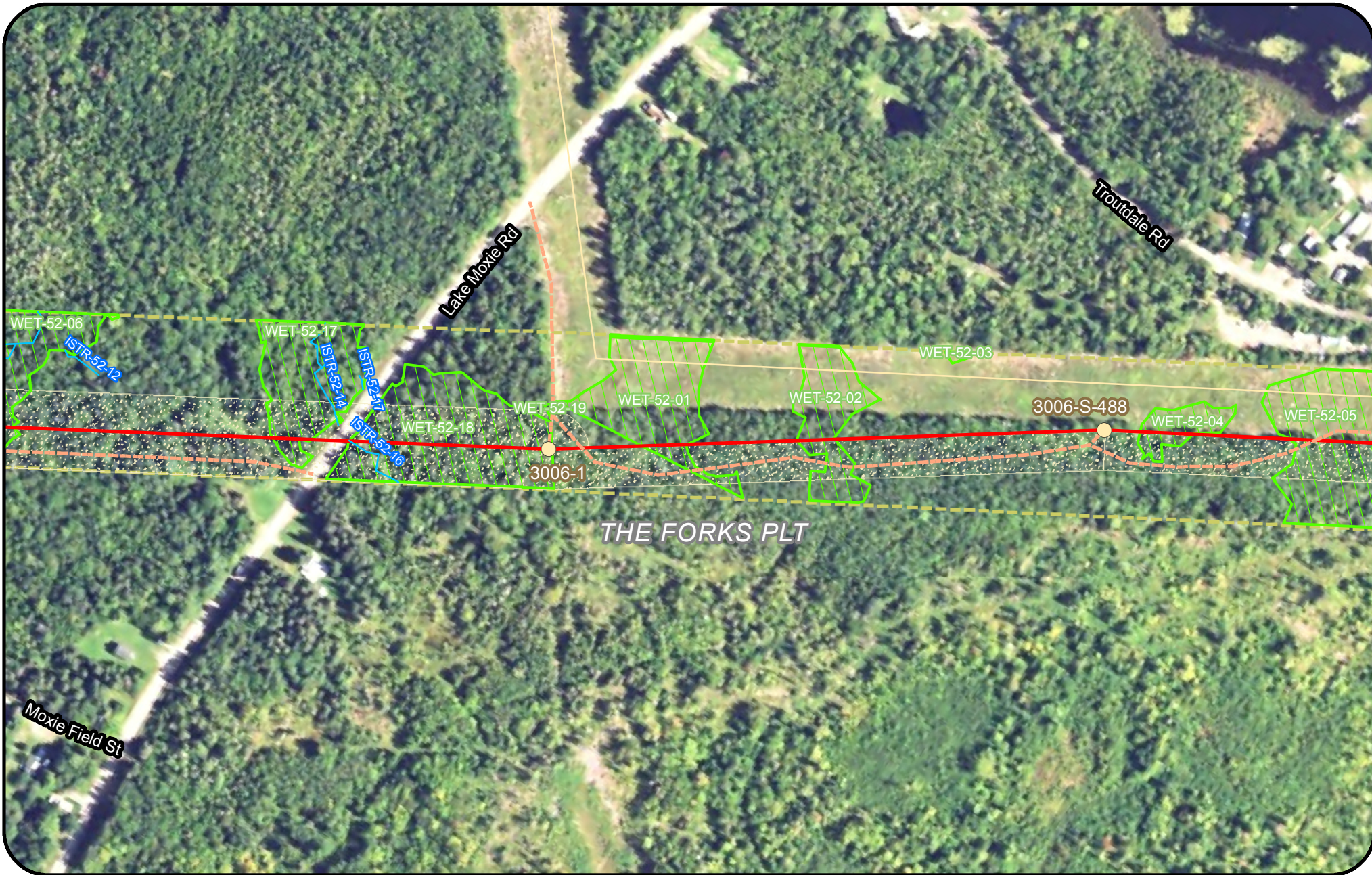

Legend			
Clearing Limits	Proposed Structure	SVP/ PSVP	Waterfowl Wading Habitat (IWWH)
CMP Ownership / Easement Extent	Existing Structure	ABA	SVP and PSVP Buffer (250')
Town Boundary	Existing Substation	NVP	Substation Limit of Disturbance
Project Centerline	Proposed Converter Station	T and E Species	
Existing Transmission Line	Stream	Bald Eagle Nest	
Proposed Access Road	Wetland	Deer Wintering Area (DWA)	
	Rare Plant	Tidal Waterfowl Wading Bird Habitat (TWWH)	

New England Clean Energy Connect
 Natural Resource Maps
 Segment 2
 250

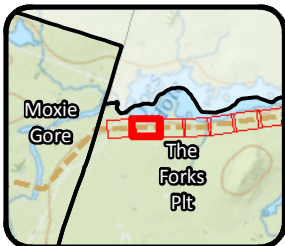

Legend

Clearing Limits	Proposed Structure	SVP/ PSVP	Waterfowl Wading Habitat (IWWH)
CMP Ownership / Easement Extent	Existing Structure	ABA	SVP and PSVP Buffer (250')
Town Boundary	Existing Substation	NVP	Substation Limit of Disturbance
Project Centerline	Proposed Converter Station	T and E Species	
Existing Transmission Line	Stream	Bald Eagle Nest	
Proposed Access Road	Wetland	Deer Wintering Area (DWA)	
	Rare Plant	Tidal Waterfowl Wading Bird Habitat (TWWH)	

New England Clean Energy Connect
 Natural Resource Maps
 Segment 2
 250

CENTRAL MAINE POWER

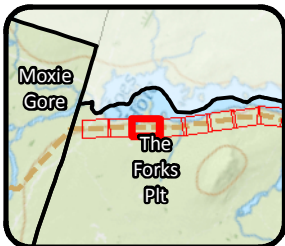

Legend

Clearing Limits	Proposed Structure	SVP/PSVP	Waterfowl Wading Habitat (IWWH)
CMP Ownership / Easement Extent	Existing Structure	ABA	SVP and PSVP Buffer (250')
Town Boundary	Existing Substation	NVP	Substation Limit of Disturbance
Project Centerline	Proposed Converter Station	T and E Species	
Existing Transmission Line	Stream	Bald Eagle Nest	
Proposed Access Road	Wetland	Deer Wintering Area (DWA)	
	Rare Plant	Tidal Waterfowl Wading Bird Habitat (TWWH)	

New England Clean Energy Connect
 Natural Resource Maps
 Segment 2
 250

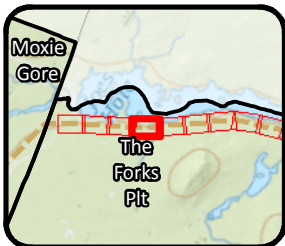
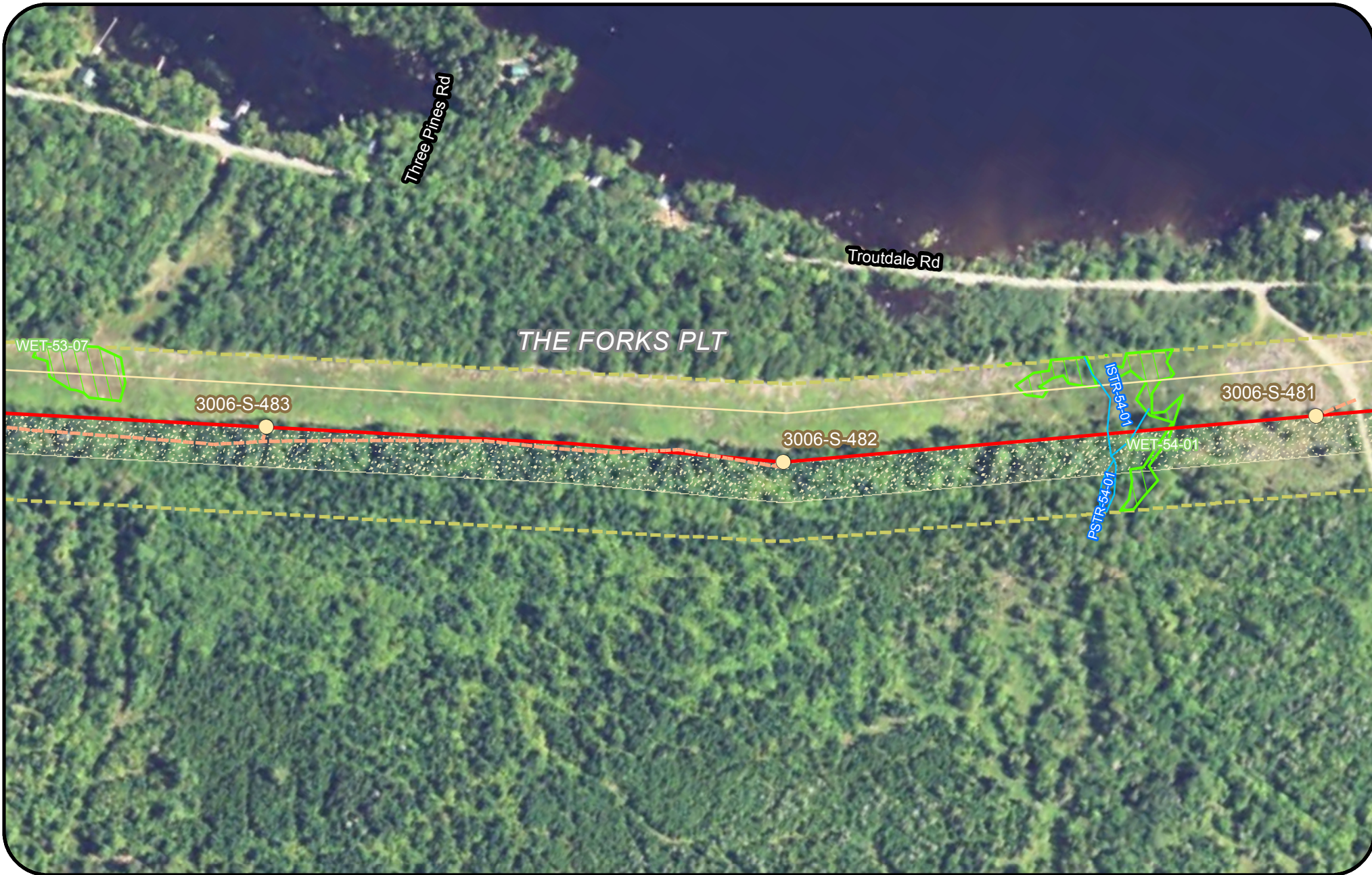

Legend

Clearing Limits	Proposed Structure	SVP/ PSVP	Waterfowl Wading Habitat (IWWH)
CMP Ownership / Easement Extent	Existing Structure	ABA	SVP and PSVP Buffer (250')
Town Boundary	Existing Substation	NVP	Substation Limit of Disturbance
Project Centerline	Proposed Converter Station	T and E Species	
Existing Transmission Line	Stream	Bald Eagle Nest	
Proposed Access Road	Wetland	Deer Wintering Area (DWA)	
	Rare Plant	Tidal Waterfowl Wading Bird Habitat (TWWH)	

New England Clean Energy Connect
 Natural Resource Maps
 Segment 2
 250
 Feet



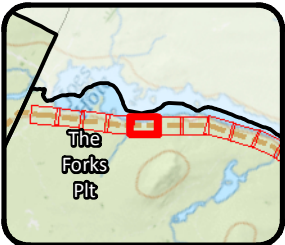

Legend

Clearing Limits	Proposed Structure	SVP/ PSVP	Waterfowl Wading Habitat (IWWH)
CMP Ownership / Easement Extent	Existing Structure	ABA	SVP and PSVP Buffer (250')
Town Boundary	Existing Substation	NVP	Substation Limit of Disturbance
Project Centerline	Proposed Converter Station	T and E Species	
Existing Transmission Line	Stream	Bald Eagle Nest	
Proposed Access Road	Wetland	Deer Wintering Area (DWA)	
	Rare Plant	Tidal Waterfowl Wading Bird Habitat (TWWH)	

**New England
Clean Energy
Connect**
Natural Resource Maps
Segment 2
250
Feet

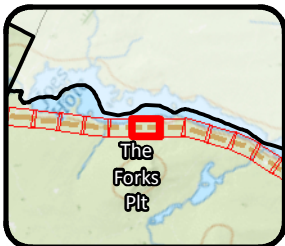

Legend

Clearing Limits	Proposed Structure	SVP/ PSVP	Waterfowl Wading Habitat (IWWH)
CMP Ownership / Easement Extent	Existing Structure	ABA	SVP and PSVP Buffer (250')
Town Boundary	Existing Substation	NVP	Substation Limit of Disturbance
Project Centerline	Proposed Converter Station	T and E Species	
Existing Transmission Line	Stream	Bald Eagle Nest	
Proposed Access Road	Wetland	Deer Wintering Area (DWA)	
	Rare Plant	Tidal Waterfowl Wading Bird Habitat (TWWH)	

**New England
Clean Energy
Connect**

Natural Resource Maps
Segment 2
250



Legend

Clearing Limits	Proposed Structure	SVP/PSVP	Waterfowl Wading Habitat (IWWH)
CMP Ownership / Easement Extent	Existing Structure	ABA	SVP and PSVP Buffer (250')
Town Boundary	Existing Substation	NVP	Substation Limit of Disturbance
Project Centerline	Proposed Converter Station	T and E Species	
Existing Transmission Line	Stream	Bald Eagle Nest	
Proposed Access Road	Wetland	Deer Wintering Area (DWA)	
	Rare Plant	Tidal Waterfowl Wading Bird Habitat (TWWH)	

**New England
Clean Energy
Connect**

Natural Resource Maps
Segment 2
250

Feet

Page 123 of 417 9/23/2017

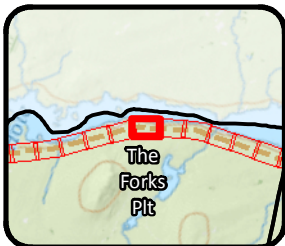

Legend			
Clearing Limits	Proposed Structure	SVP/ PSVP	Waterfowl Wading Habitat (IWWH)
CMP Ownership / Easement Extent	Existing Structure	ABA	SVP and PSVP Buffer (250')
Town Boundary	Existing Substation	NVP	Substation Limit of Disturbance
Project Centerline	Proposed Converter Station	T and E Species	
Existing Transmission Line	Stream	Bald Eagle Nest	
Proposed Access Road	Wetland	Deer Wintering Area (DWA)	
	Rare Plant	Tidal Waterfowl Wading Bird Habitat (TWWH)	

**New England
Clean Energy
Connect**

Natural Resource Maps
Segment 2
250

250 Feet

**CENTRAL MAINE
POWER**

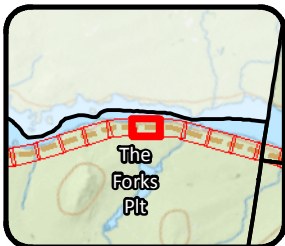

Legend

Clearing Limits	Proposed Structure	SVP/PSVP	Waterfowl Wading Habitat (IWWH)
CMP Ownership / Easement Extent	Existing Structure	ABA	SVP and PSVP Buffer (250')
Town Boundary	Existing Substation	NVP	Substation Limit of Disturbance
Project Centerline	Proposed Converter Station	T and E Species	
Existing Transmission Line	Stream	Bald Eagle Nest	
Proposed Access Road	Wetland	Deer Wintering Area (DWA)	
	Rare Plant	Tidal Waterfowl Wading Bird Habitat (TWWH)	

New England Clean Energy Connect
 Natural Resource Maps
 Segment 2
 250

Page 125 of 417 9/23/2017

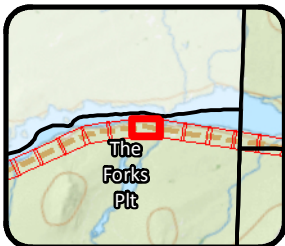

Legend

Clearing Limits	Proposed Structure	SVP/PSVP	Waterfowl Wading Habitat (IWWH)
CMP Ownership / Easement Extent	Existing Structure	ABA	SVP and PSVP Buffer (250')
Town Boundary	Existing Substation	NVP	Substation Limit of Disturbance
Project Centerline	Proposed Converter Station	T and E Species	
Existing Transmission Line	Stream	Bald Eagle Nest	
Proposed Access Road	Wetland	Deer Wintering Area (DWA)	
	Rare Plant	Tidal Waterfowl Wading Bird Habitat (TWWH)	

New England Clean Energy Connect
 Natural Resource Maps
 Segment 2
 250

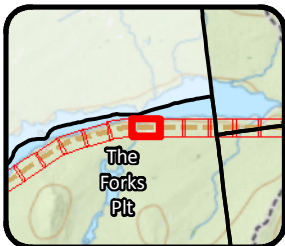

Legend			
	Clearing Limits		Proposed Structure
	CMP Ownership / Easement Extent		Existing Structure
	Town Boundary		Existing Substation
	Project Centerline		Proposed Converter Station
	Existing Transmission Line		Stream
	Proposed Access Road		Wetland
			Rare Plant
	SVP/ PSVP		ABA
	NVP		Waterfowl Wading Habitat (IWWH)
	T and E Species		SVP and PSVP Buffer (250')
	Bald Eagle Nest		Substation Limit of Disturbance
	Deer Wintering Area (DWA)		
	Tidal Waterfowl Wading Bird Habitat (TWWH)		

**New England
Clean Energy
Connect**
 Natural Resource Maps
 Segment 2
 250

**CENTRAL MAINE
POWER**

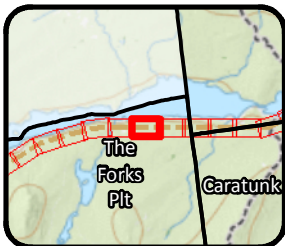

- Legend**
- | | | | |
|---------------------------------|----------------------------|--|---------------------------------|
| Clearing Limits | Proposed Structure | SVP/ PSVP | Waterfowl Wading Habitat (IWWH) |
| CMP Ownership / Easement Extent | Existing Structure | ABA | SVP and PSVP Buffer (250') |
| Town Boundary | Existing Substation | NVP | Substation Limit of Disturbance |
| Project Centerline | Proposed Converter Station | T and E Species | |
| Existing Transmission Line | Stream | Bald Eagle Nest | |
| Proposed Access Road | Wetland | Deer Wintering Area (DWA) | |
| | Rare Plant | Tidal Waterfowl Wading Bird Habitat (TWWH) | |

New England Clean Energy Connect
 Natural Resource Maps
 Segment 2
 250
 Feet

Troutdale Rd

Troutdale Rd



3006-S-463

3006-S-462

3006-S-461

THE FORKS PLT

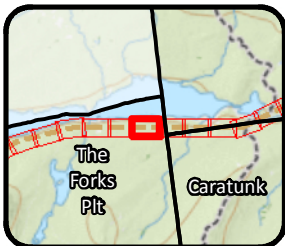

Legend

- Clearing Limits
- CMP Ownership / Easement Extent
- Town Boundary
- Project Centerline
- Existing Transmission Line
- Proposed Access Road
- Proposed Structure
- Existing Structure
- Existing Substation
- Proposed Converter Station
- Stream
- Wetland
- Rare Plant
- SVP/ PSVP
- ABA
- NVP
- T and E Species
- Bald Eagle Nest
- Deer Wintering Area (DWA)
- Tidal Waterfowl Wading Bird Habitat (TWWH)
- Waterfowl Wading Habitat (IWWH)
- SVP and PSVP Buffer (250')
- Substation Limit of Disturbance



**New England
Clean Energy
Connect**

Natural Resource Maps
Segment 2
250

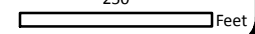

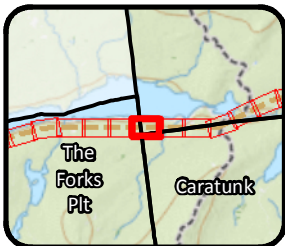

Legend

Clearing Limits	Proposed Structure	SVP/ PSVP	Waterfowl Wading Habitat (IWWH)
CMP Ownership / Easement Extent	Existing Structure	ABA	SVP and PSVP Buffer (250')
Town Boundary	Existing Substation	NVP	Substation Limit of Disturbance
Project Centerline	Proposed Converter Station	T and E Species	
Existing Transmission Line	Stream	Bald Eagle Nest	
Proposed Access Road	Wetland	Deer Wintering Area (DWA)	
	Rare Plant	Tidal Waterfowl Wading Bird Habitat (TWWH)	

New England Clean Energy Connect
 Natural Resource Maps
 Segment 2
 250
 Feet

CENTRAL MAINE POWER

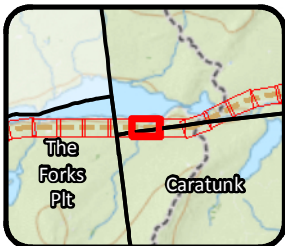
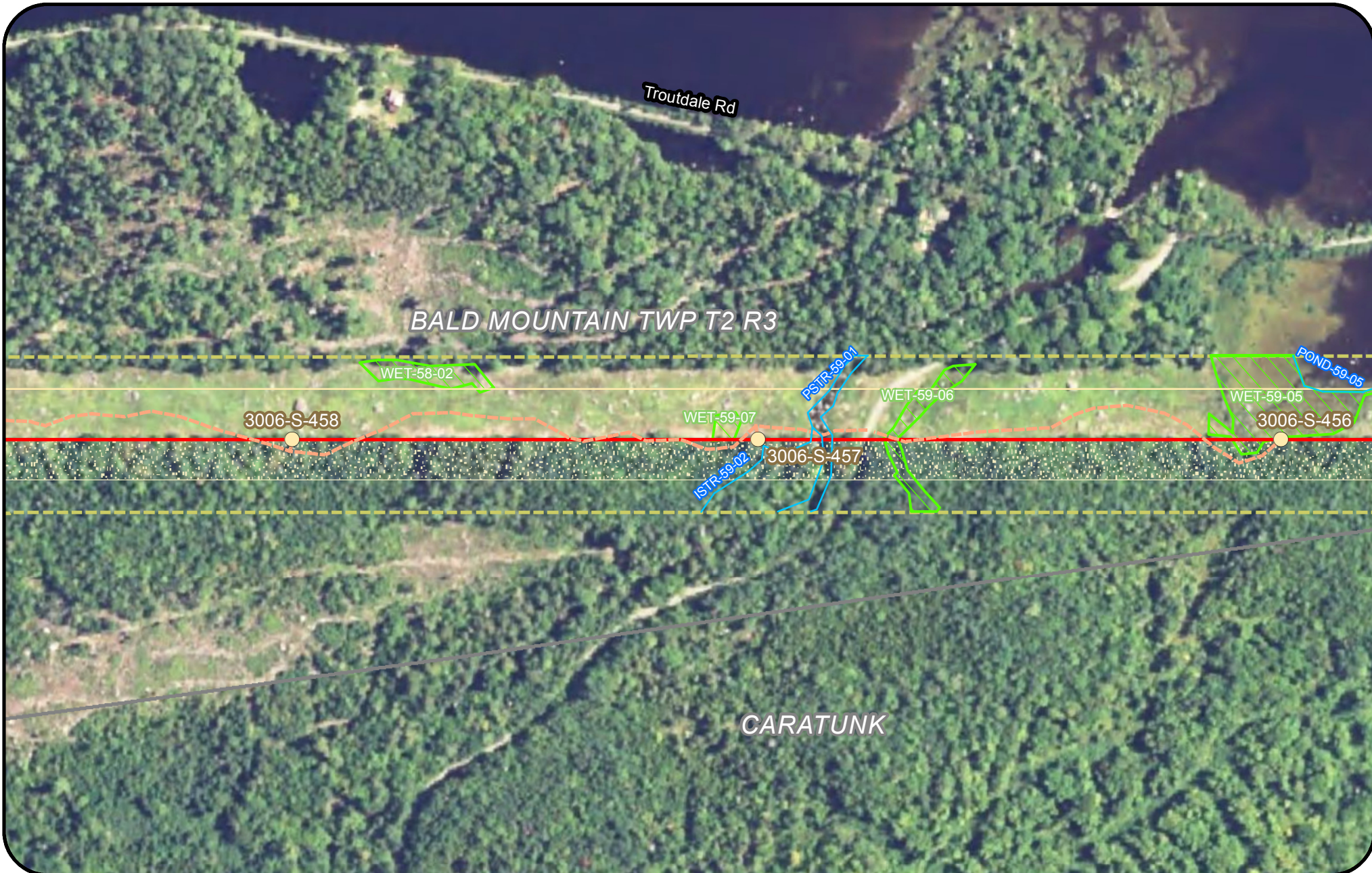

Legend

Clearing Limits	Proposed Structure	SVP/PSVP	Waterfowl Wading Habitat (IWWH)
CMP Ownership / Easement Extent	Existing Structure	ABA	SVP and PSVP Buffer (250')
Town Boundary	Existing Substation	NVP	Substation Limit of Disturbance
Project Centerline	Proposed Converter Station	T and E Species	
Existing Transmission Line	Stream	Bald Eagle Nest	
Proposed Access Road	Wetland	Deer Wintering Area (DWA)	
	Rare Plant	Tidal Waterfowl Wading Bird Habitat (TWWH)	

New England Clean Energy Connect
 Natural Resource Maps
 Segment 2
 250
 Feet

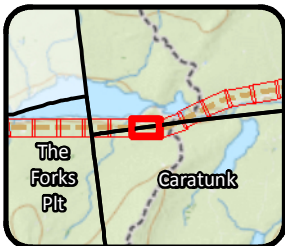

Legend

Clearing Limits	Proposed Structure	SVP/ PSVP	Waterfowl Wading Habitat (IWWH)
CMP Ownership / Easement Extent	Existing Structure	ABA	SVP and PSVP Buffer (250')
Town Boundary	Existing Substation	NVP	Substation Limit of Disturbance
Project Centerline	Proposed Converter Station	T and E Species	
Existing Transmission Line	Stream	Bald Eagle Nest	
Proposed Access Road	Wetland	Deer Wintering Area (DWA)	
	Rare Plant	Tidal Waterfowl Wading Bird Habitat (TWWH)	

New England Clean Energy Connect
 Natural Resource Maps
 Segment 2
 250

CENTRAL MAINE POWER

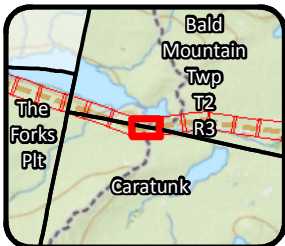

Legend

Clearing Limits	Proposed Structure	SVP/ PSVP	Waterfowl Wading Habitat (IWWH)
CMP Ownership / Easement Extent	Existing Structure	ABA	SVP and PSVP Buffer (250')
Town Boundary	Existing Substation	NVP	Substation Limit of Disturbance
Project Centerline	Proposed Converter Station	T and E Species	
Existing Transmission Line	Stream	Bald Eagle Nest	
Proposed Access Road	Wetland	Deer Wintering Area (DWA)	
	Rare Plant	Tidal Waterfowl Wading Bird Habitat (TWWH)	

New England Clean Energy Connect

Natural Resource Maps

Segment 2

250

Feet

CENTRAL MAINE POWER

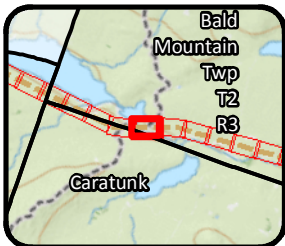

Legend			
	Clearing Limits		Proposed Structure
	CMP Ownership / Easement Extent		Existing Structure
	Town Boundary		Existing Substation
	Project Centerline		Proposed Converter Station
	Existing Transmission Line		Stream
	Proposed Access Road		Wetland
	SVP/PSVP		Rare Plant
	ABA		T and E Species
	NVP		Bald Eagle Nest
	Waterfowl Wading Habitat (IWWH)		Deer Wintering Area (DWA)
	SVP and PSVP Buffer (250')		Tidal Waterfowl Wading Bird Habitat (TWWH)
	Substation Limit of Disturbance		

New England Clean Energy Connect
 Natural Resource Maps
 Segment 2
 250
 Feet



BALD MOUNTAIN TWP T2 R3

Troutdale Rd

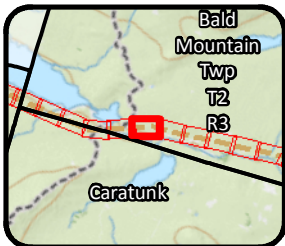

Legend			
	Clearing Limits		Proposed Structure
	CMP Ownership / Easement Extent		Existing Structure
	Town Boundary		Existing Substation
	Project Centerline		Proposed Converter Station
	Existing Transmission Line		Stream
	Proposed Access Road		Wetland
	Rare Plant		SVP/PSVP
	Waterfowl Wading Habitat (IWWH)		ABA
	SVP and PSVP Buffer (250')		NVP
	Substation Limit of Disturbance		T and E Species
	Bald Eagle Nest		Deer Wintering Area (DWA)
	Tidal Waterfowl Wading Bird Habitat (TWWH)		

New England Clean Energy Connect
 Natural Resource Maps
 Segment 2
 250
 Feet

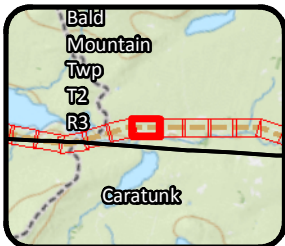

Legend			
	Clearing Limits		Proposed Structure
	CMP Ownership / Easement Extent		Existing Structure
	Town Boundary		Existing Substation
	Project Centerline		Proposed Converter Station
	Existing Transmission Line		Stream
	Proposed Access Road		Wetland
			Rare Plant
	SVP/PSVP		ABA
	NVP		T and E Species
	Bald Eagle Nest		Deer Wintering Area (DWA)
	Tidal Waterfowl Wading Bird Habitat (TWWH)		Waterfowl Wading Habitat (IWWH)
			SVP and PSVP Buffer (250')
			Substation Limit of Disturbance

**New England
Clean Energy
Connect**

Natural Resource Maps
Segment 2
250

250 Feet

**CENTRAL MAINE
POWER**

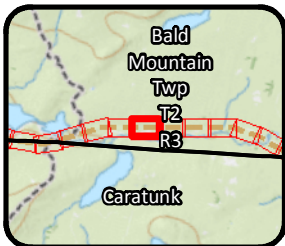
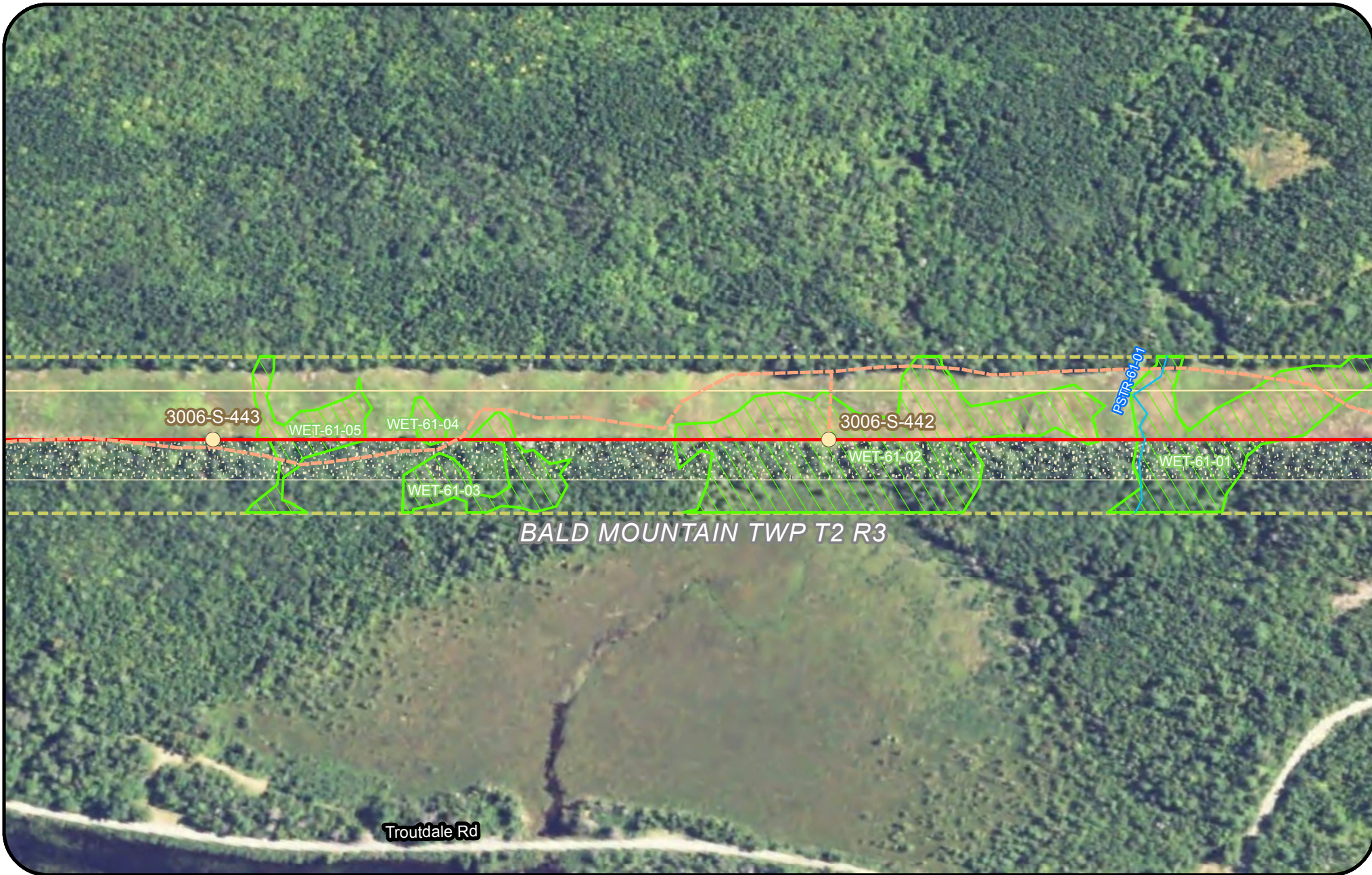

Legend

Clearing Limits	Proposed Structure	SVP/PSVP	Waterfowl Wading Habitat (IWWH)
CMP Ownership / Easement Extent	Existing Structure	ABA	SVP and PSVP Buffer (250')
Town Boundary	Existing Substation	NVP	Substation Limit of Disturbance
Project Centerline	Proposed Converter Station	T and E Species	
Existing Transmission Line	Stream	Bald Eagle Nest	
Proposed Access Road	Wetland	Deer Wintering Area (DWA)	
	Rare Plant	Tidal Waterfowl Wading Bird Habitat (TWWH)	

New England Clean Energy Connect

Natural Resource Maps
Segment 2
250

Feet

CENTRAL MAINE POWER

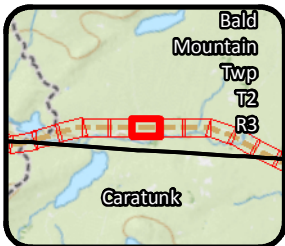
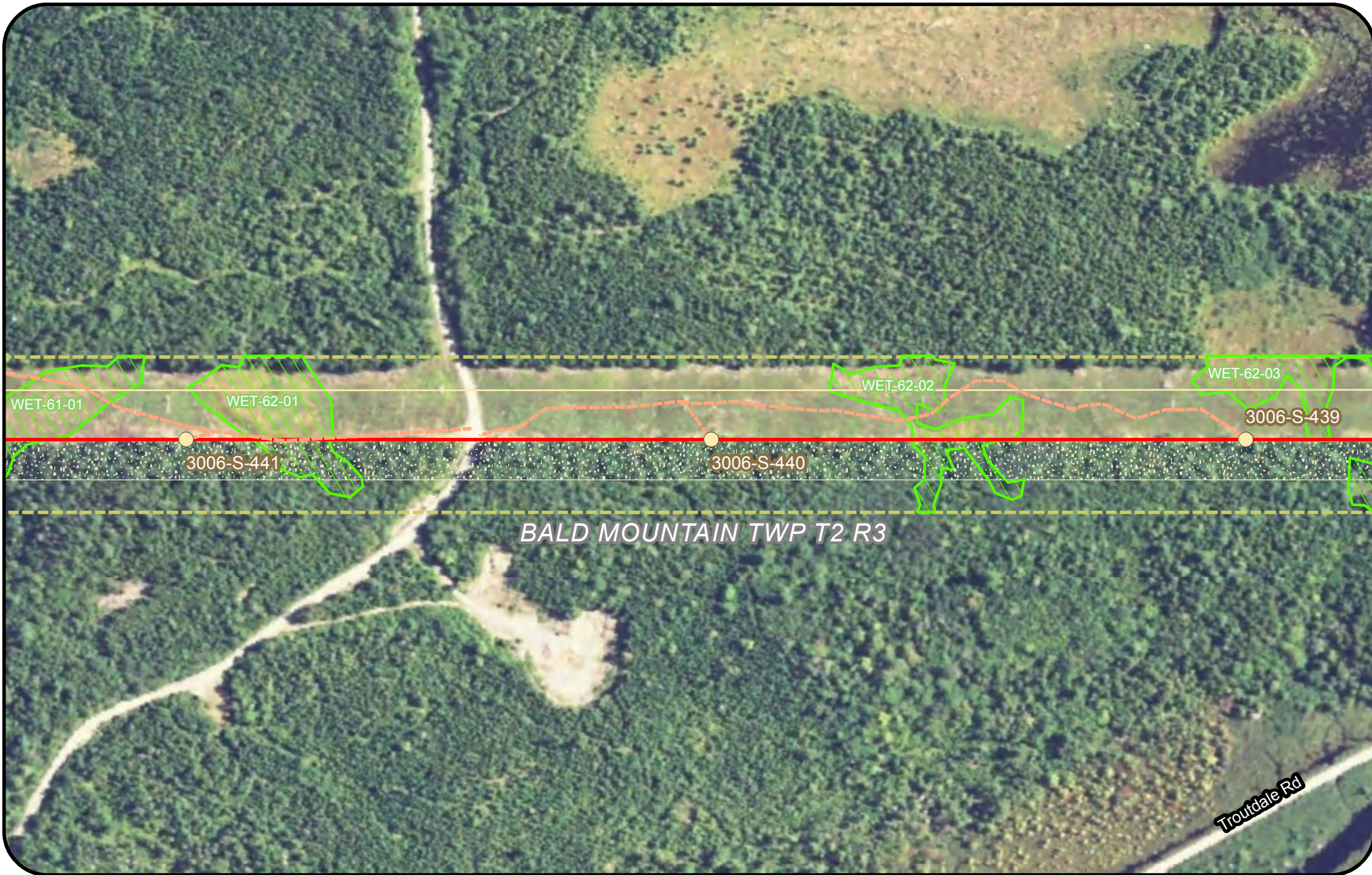

Legend

Clearing Limits	Proposed Structure	SVP/ PSVP	Waterfowl Wading Habitat (IWWH)
CMP Ownership / Easement Extent	Existing Structure	ABA	SVP and PSVP Buffer (250')
Town Boundary	Existing Substation	NVP	Substation Limit of Disturbance
Project Centerline	Proposed Converter Station	T and E Species	
Existing Transmission Line	Stream	Bald Eagle Nest	
Proposed Access Road	Wetland	Deer Wintering Area (DWA)	
	Rare Plant	Tidal Waterfowl Wading Bird Habitat (TWWH)	

**New England
Clean Energy
Connect**
 Natural Resource Maps
 Segment 2
 250

**CENTRAL MAINE
POWER**



BALD MOUNTAIN TWP T2 R3

Troutdale Rd

WET-62-03
3006-S-439

3006-S-438

WET-62-04

3006-S-437

WET-62-05

WET-62-06

ISTR-62-01
ISTR-62-02

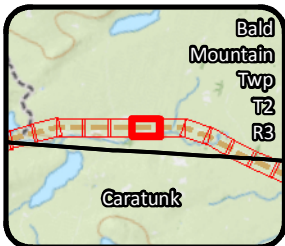

Legend

- | | | | |
|---------------------------------|----------------------------|--|---------------------------------|
| Clearing Limits | Proposed Structure | SVP/ PSVP | Waterfowl Wading Habitat (IWWH) |
| CMP Ownership / Easement Extent | Existing Structure | ABA | SVP and PSVP Buffer (250') |
| Town Boundary | Existing Substation | NVP | Substation Limit of Disturbance |
| Project Centerline | Proposed Converter Station | T and E Species | |
| Existing Transmission Line | Stream | Bald Eagle Nest | |
| Proposed Access Road | Wetland | Deer Wintering Area (DWA) | |
| | Rare Plant | Tidal Waterfowl Wading Bird Habitat (TWWH) | |



**New England
Clean Energy
Connect**
Natural Resource Maps
Segment 2
250
Feet

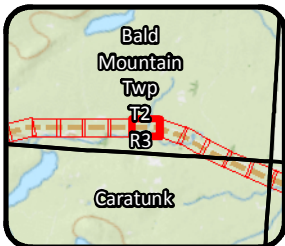
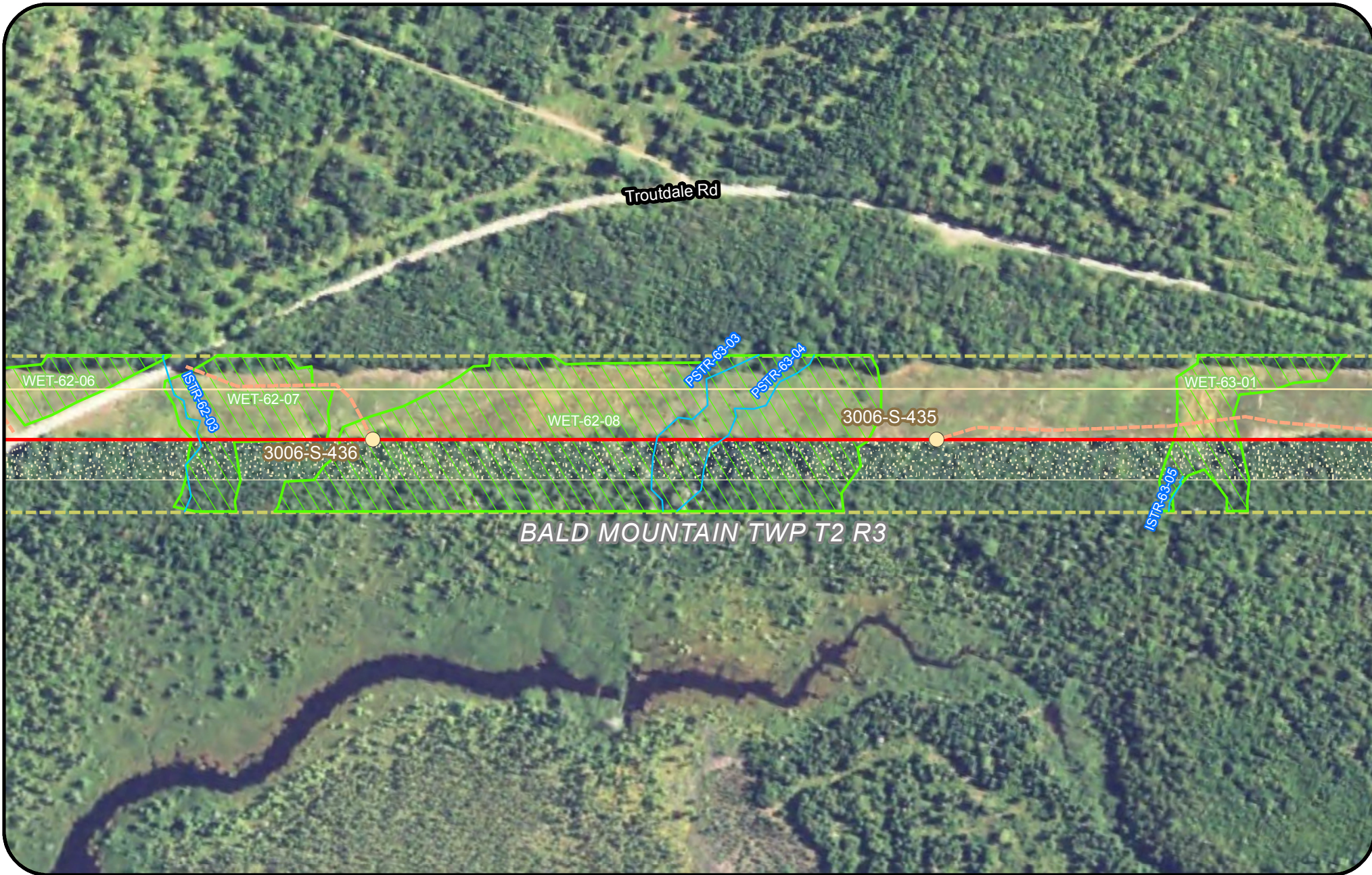

Legend

Clearing Limits	Proposed Structure	SVP/ PSVP	Waterfowl Wading Habitat (IWWH)
CMP Ownership / Easement Extent	Existing Structure	ABA	SVP and PSVP Buffer (250')
Town Boundary	Existing Substation	NVP	Substation Limit of Disturbance
Project Centerline	Proposed Converter Station	T and E Species	
Existing Transmission Line	Stream	Bald Eagle Nest	
Proposed Access Road	Wetland	Deer Wintering Area (DWA)	
	Rare Plant	Tidal Waterfowl Wading Bird Habitat (TWWH)	

New England Clean Energy Connect
 Natural Resource Maps
 Segment 2
 250
 Feet

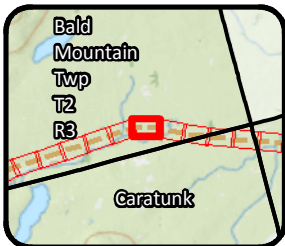
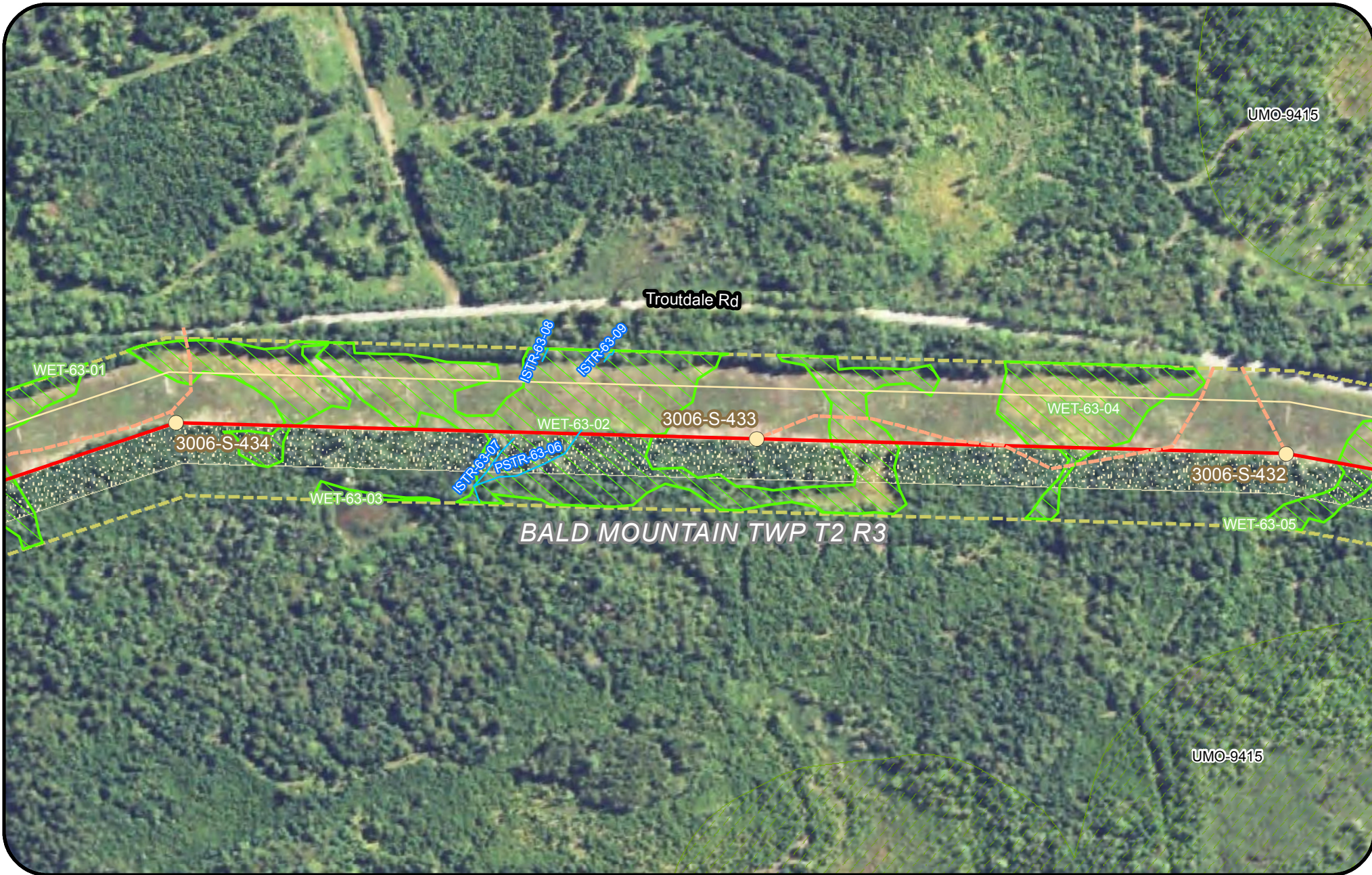

Legend			
Clearing Limits	Proposed Structure	SVP/PSVP	Waterfowl Wading Habitat (IWWH)
CMP Ownership / Easement Extent	Existing Structure	ABA	SVP and PSVP Buffer (250')
Town Boundary	Existing Substation	NVP	Substation Limit of Disturbance
Project Centerline	Proposed Converter Station	T and E Species	Bald Eagle Nest
Existing Transmission Line	Stream	Deer Wintering Area (DWA)	Tidal Waterfowl Wading Bird Habitat (TWWH)
Proposed Access Road	Wetland	Rare Plant	

New England Clean Energy Connect
 Natural Resource Maps
 Segment 2
 250

CENTRAL MAINE POWER



BALD MOUNTAIN TWP T2 R3

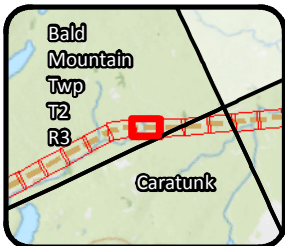

Legend			
	Clearing Limits		Proposed Structure
	CMP Ownership / Easement Extent		Existing Structure
	Town Boundary		Existing Substation
	Project Centerline		Proposed Converter Station
	Existing Transmission Line		Stream
	Proposed Access Road		Wetland
			Rare Plant
	SVP/PSVP		Waterfowl Wading Habitat (IWWH)
	ABA		SVP and PSVP Buffer (250')
	NVP		Substation Limit of Disturbance
	T and E Species		
	Bald Eagle Nest		
	Deer Wintering Area (DWA)		
	Tidal Waterfowl Wading Bird Habitat (TWWH)		

New England Clean Energy Connect
 Natural Resource Maps
 Segment 2
 250

CENTRAL MAINE POWER

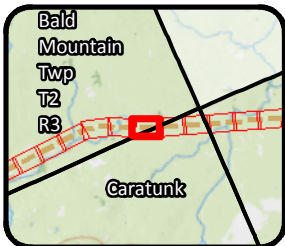

Legend

Clearing Limits	Proposed Structure	SVP/ PSVP	Waterfowl Wading Habitat (IWWH)
CMP Ownership / Easement Extent	Existing Structure	ABA	SVP and PSVP Buffer (250')
Town Boundary	Existing Substation	NVP	Substation Limit of Disturbance
Project Centerline	Proposed Converter Station	T and E Species	
Existing Transmission Line	Stream	Bald Eagle Nest	
Proposed Access Road	Wetland	Deer Wintering Area (DWA)	
	Rare Plant	Tidal Waterfowl Wading Bird Habitat (TWWH)	

New England Clean Energy Connect
 Natural Resource Maps
 Segment 2
 250

Page 143 of 417 9/23/2017

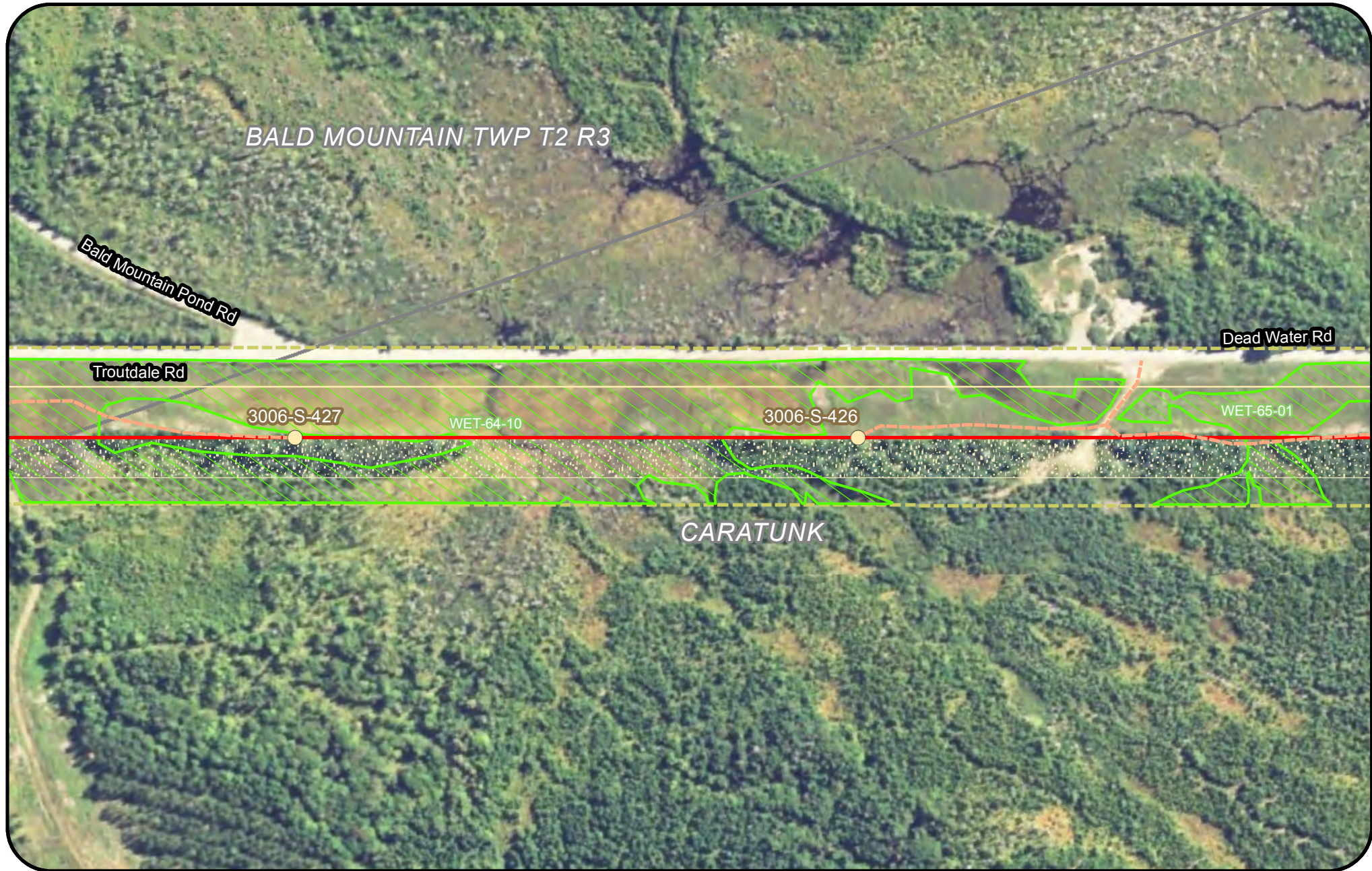

Legend			
	Clearing Limits		Proposed Structure
	CMP Ownership / Easement Extent		Existing Structure
	Town Boundary		Existing Substation
	Project Centerline		Proposed Converter Station
	Existing Transmission Line		Stream
	Proposed Access Road		Wetland
			Rare Plant
	SVP/PSVP		Waterfowl Wading Habitat (IWWH)
	ABA		SVP and PSVP Buffer (250')
	NVP		Substation Limit of Disturbance
	T and E Species		
	Bald Eagle Nest		
	Deer Wintering Area (DWA)		
	Tidal Waterfowl Wading Bird Habitat (TWWH)		

New England Clean Energy Connect
 Natural Resource Maps
 Segment 2
 250

CENTRAL MAINE POWER

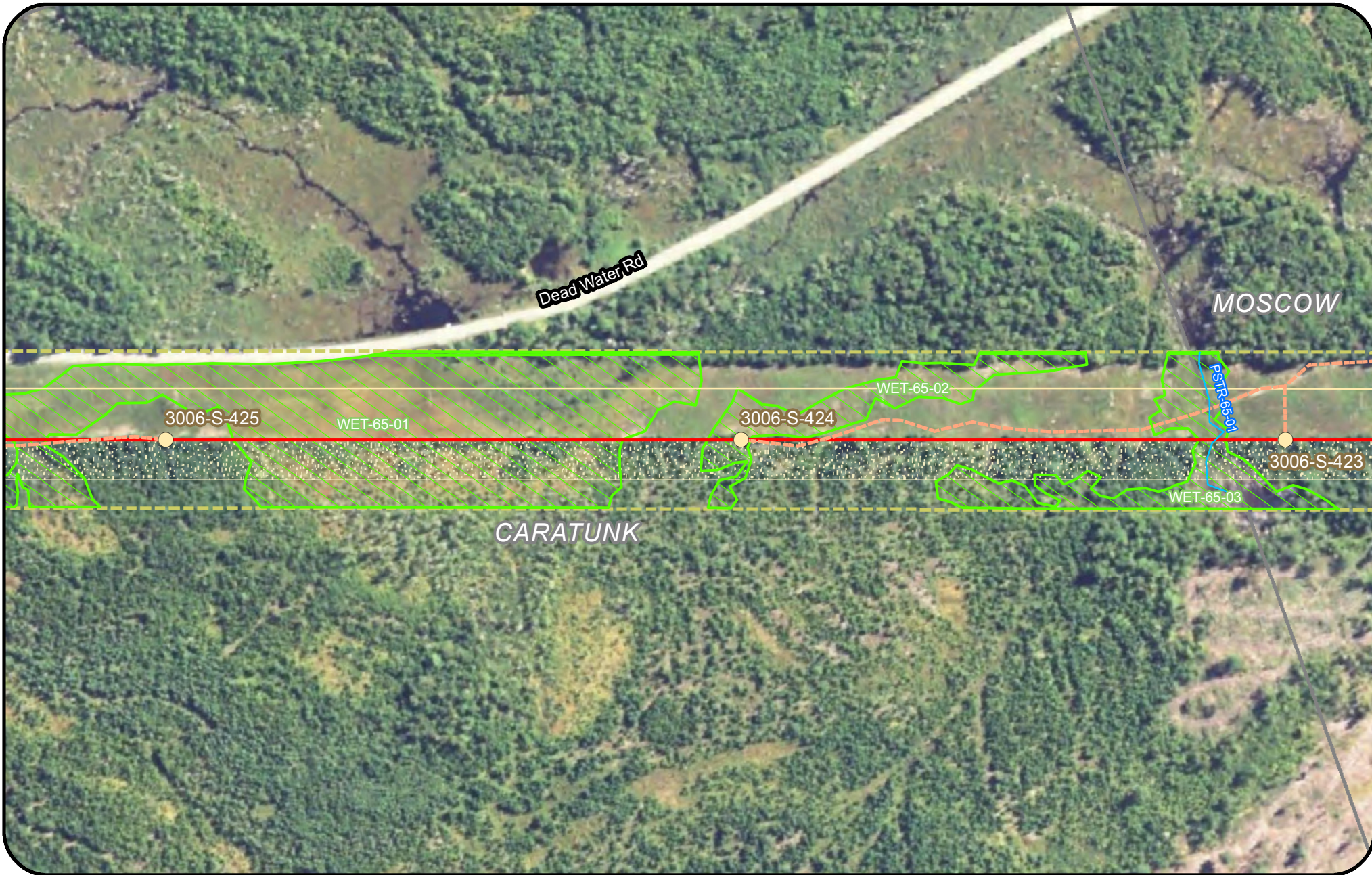

Legend

Clearing Limits	Proposed Structure	SVP/PSVP	Waterfowl Wading Habitat (IWWH)
CMP Ownership / Easement Extent	Existing Structure	ABA	SVP and PSVP Buffer (250')
Town Boundary	Existing Substation	NVP	Substation Limit of Disturbance
Project Centerline	Proposed Converter Station	T and E Species	
Existing Transmission Line	Stream	Bald Eagle Nest	
Proposed Access Road	Wetland	Deer Wintering Area (DWA)	
	Rare Plant	Tidal Waterfowl Wading Bird Habitat (TWWH)	

New England Clean Energy Connect
 Natural Resource Maps
 Segment 2
 250
 Feet

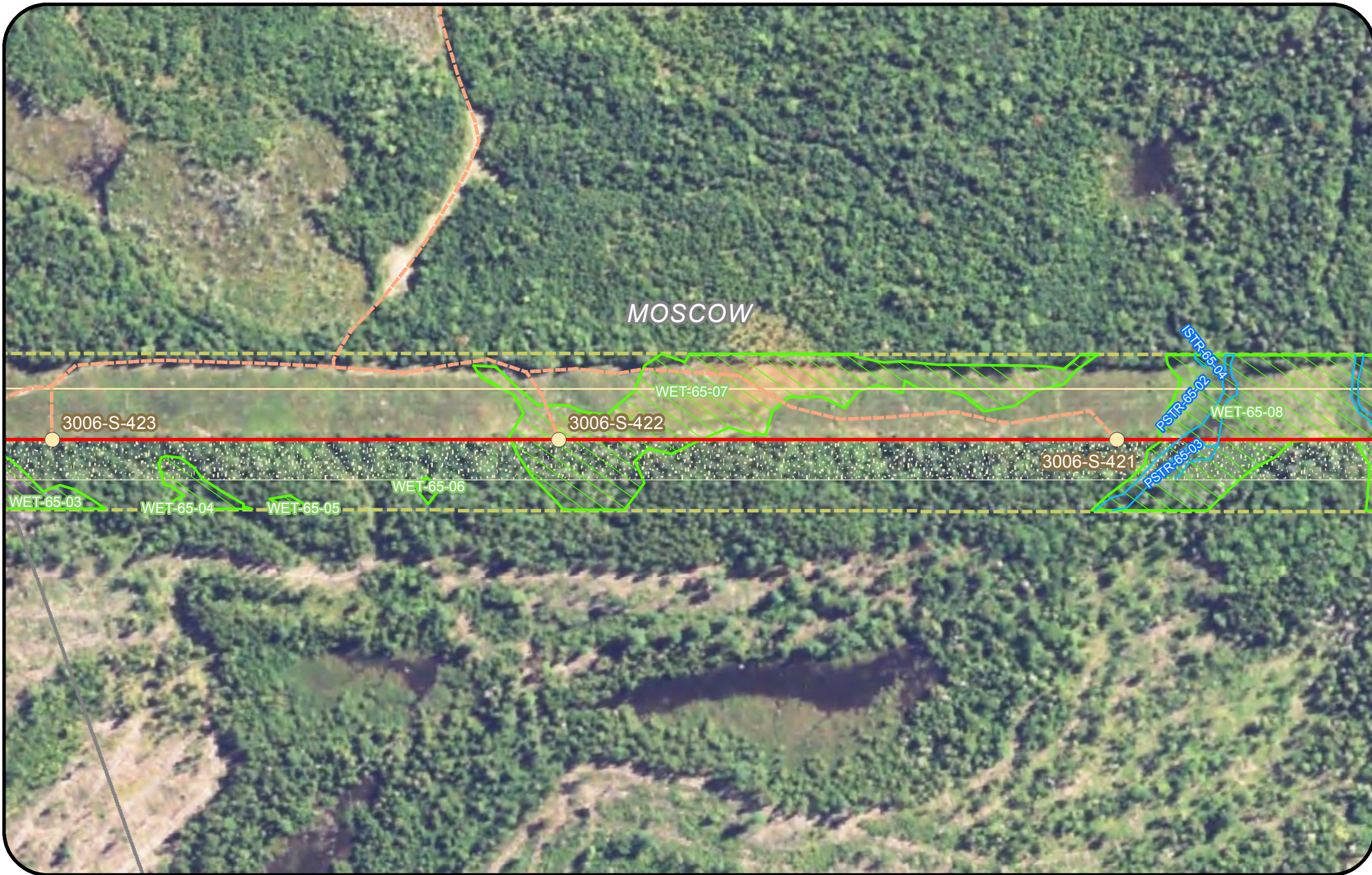

Legend

Clearing Limits	Proposed Structure	SVP/ PSVP	Waterfowl Wading Habitat (IWWH)
CMP Ownership / Easement Extent	Existing Structure	ABA	SVP and PSVP Buffer (250')
Town Boundary	Existing Substation	NVP	Substation Limit of Disturbance
Project Centerline	Proposed Converter Station	T and E Species	
Existing Transmission Line	Stream	Bald Eagle Nest	
Proposed Access Road	Wetland	Deer Wintering Area (DWA)	
	Rare Plant	Tidal Waterfowl Wading Bird Habitat (TWWH)	

New England Clean Energy Connect
 Natural Resource Maps
 Segment 2
 250

CENTRAL MAINE POWER



Legend			
	Clearing Limits		Proposed Structure
	CMP Ownership / Easement Extent		Existing Structure
	Town Boundary		Existing Substation
	Project Centerline		Proposed Converter Station
	Existing Transmission Line		Stream
	Proposed Access Road		Wetland
			Rare Plant
	SVP/PSVP		Waterfowl Wading Habitat (IWWH)
	ABA		SVP and PSVP Buffer (250')
	NVP		Substation Limit of Disturbance
	T and E Species		
	Bald Eagle Nest		
	Deer Wintering Area (DWA)		
	Tidal Waterfowl Wading Bird Habitat (TWWH)		

New England Clean Energy Connect
 Natural Resource Maps
 Segment 2
 250
 Feet

CENTRAL MAINE POWER

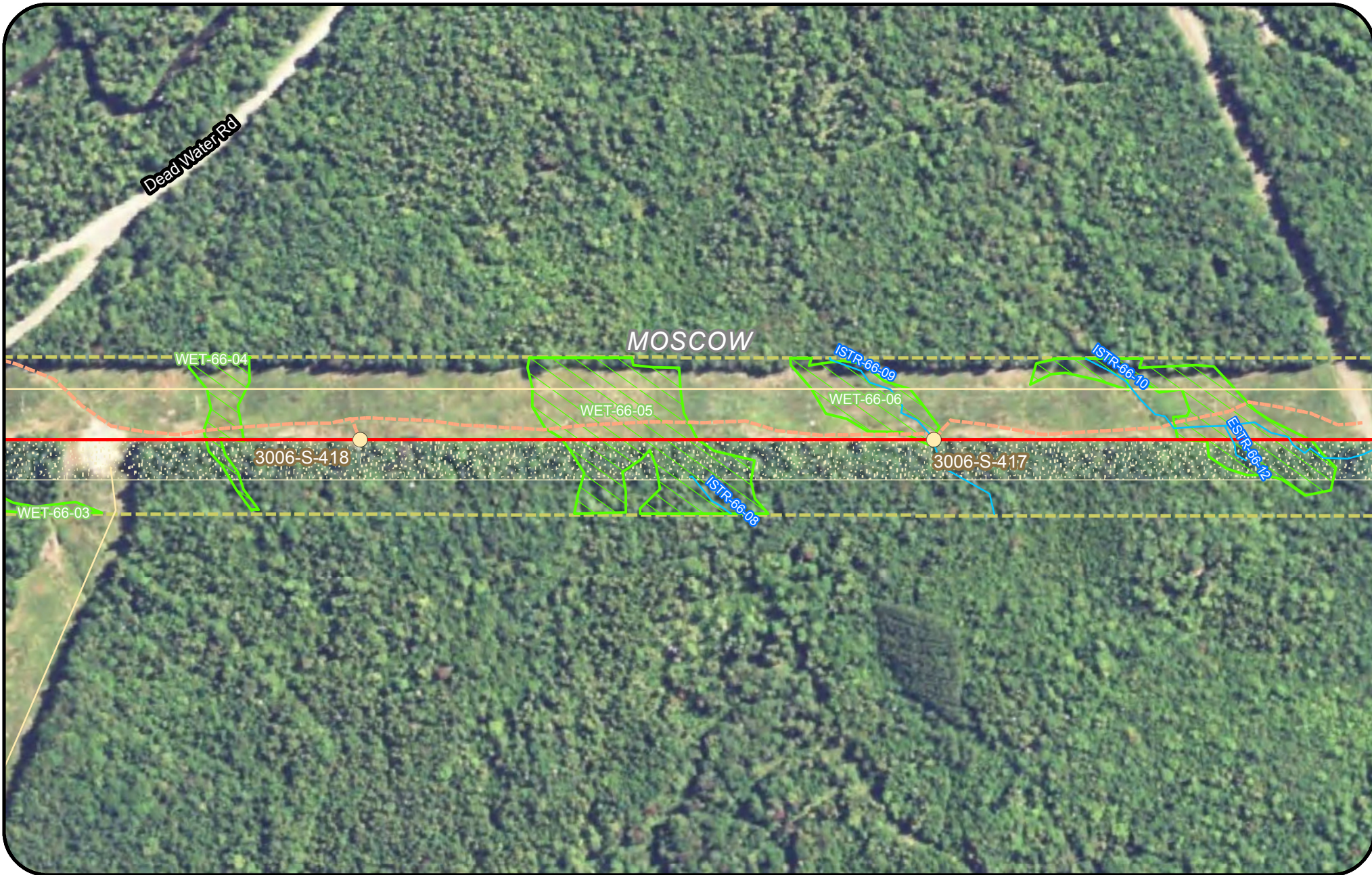

Legend			
	Clearing Limits		Proposed Structure
	CMP Ownership / Easement Extent		Existing Structure
	Town Boundary		Existing Substation
	Project Centerline		Proposed Converter Station
	Existing Transmission Line		Stream
	Proposed Access Road		Wetland
			Rare Plant
	SVP/PSVP		Waterfowl Wading Habitat (IWWH)
	ABA		SVP and PSVP Buffer (250')
	NVP		Substation Limit of Disturbance
	T and E Species		
	Bald Eagle Nest		
	Deer Wintering Area (DWA)		
	Tidal Waterfowl Wading Bird Habitat (TWWH)		

New England Clean Energy Connect
 Natural Resource Maps
 Segment 2
 250

CENTRAL MAINE POWER

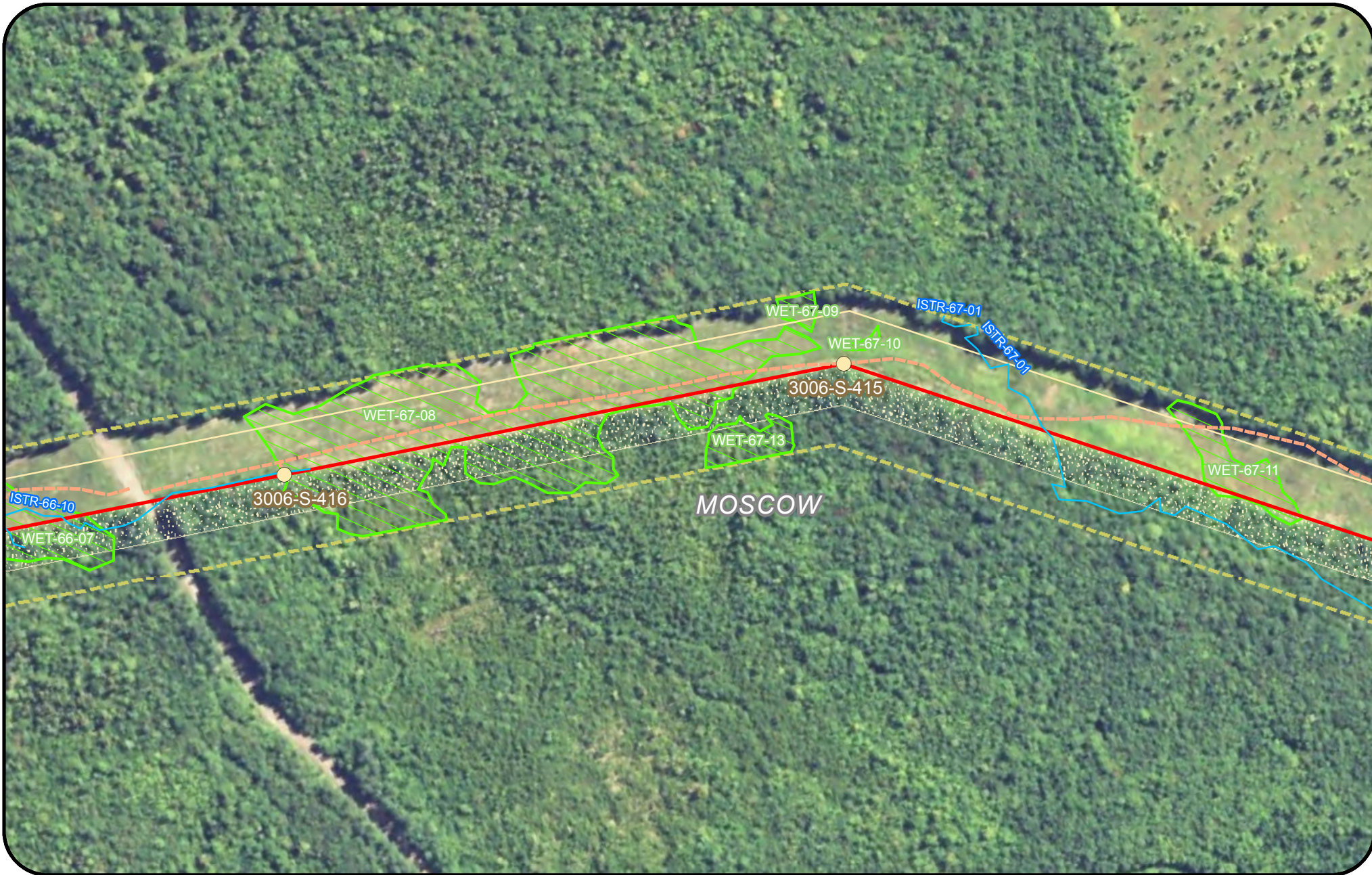

Legend			
	Clearing Limits		Proposed Structure
	CMP Ownership / Easement Extent		Existing Structure
	Town Boundary		Existing Substation
	Project Centerline		Proposed Converter Station
	Existing Transmission Line		Stream
	Proposed Access Road		Wetland
			Rare Plant
	SVP/ PSVP		Waterfowl Wading Habitat (IWWH)
	ABA		SVP and PSVP Buffer (250')
	NVP		Substation Limit of Disturbance
	T and E Species		
	Bald Eagle Nest		
	Deer Wintering Area (DWA)		
	Tidal Waterfowl Wading Bird Habitat (TWWH)		

New England Clean Energy Connect
 Natural Resource Maps
 Segment 2
 250

CENTRAL MAINE POWER



Legend

Clearing Limits	Proposed Structure	SVP/ PSVP	Waterfowl Wading Habitat (IWWH)
CMP Ownership / Easement Extent	Existing Structure	ABA	SVP and PSVP Buffer (250')
Town Boundary	Existing Substation	NVP	Substation Limit of Disturbance
Project Centerline	Proposed Converter Station	T and E Species	
Existing Transmission Line	Stream	Bald Eagle Nest	
Proposed Access Road	Wetland	Deer Wintering Area (DWA)	
	Rare Plant	Tidal Waterfowl Wading Bird Habitat (TWWH)	

New England Clean Energy Connect
 Natural Resource Maps
 Segment 2
 250
 Feet

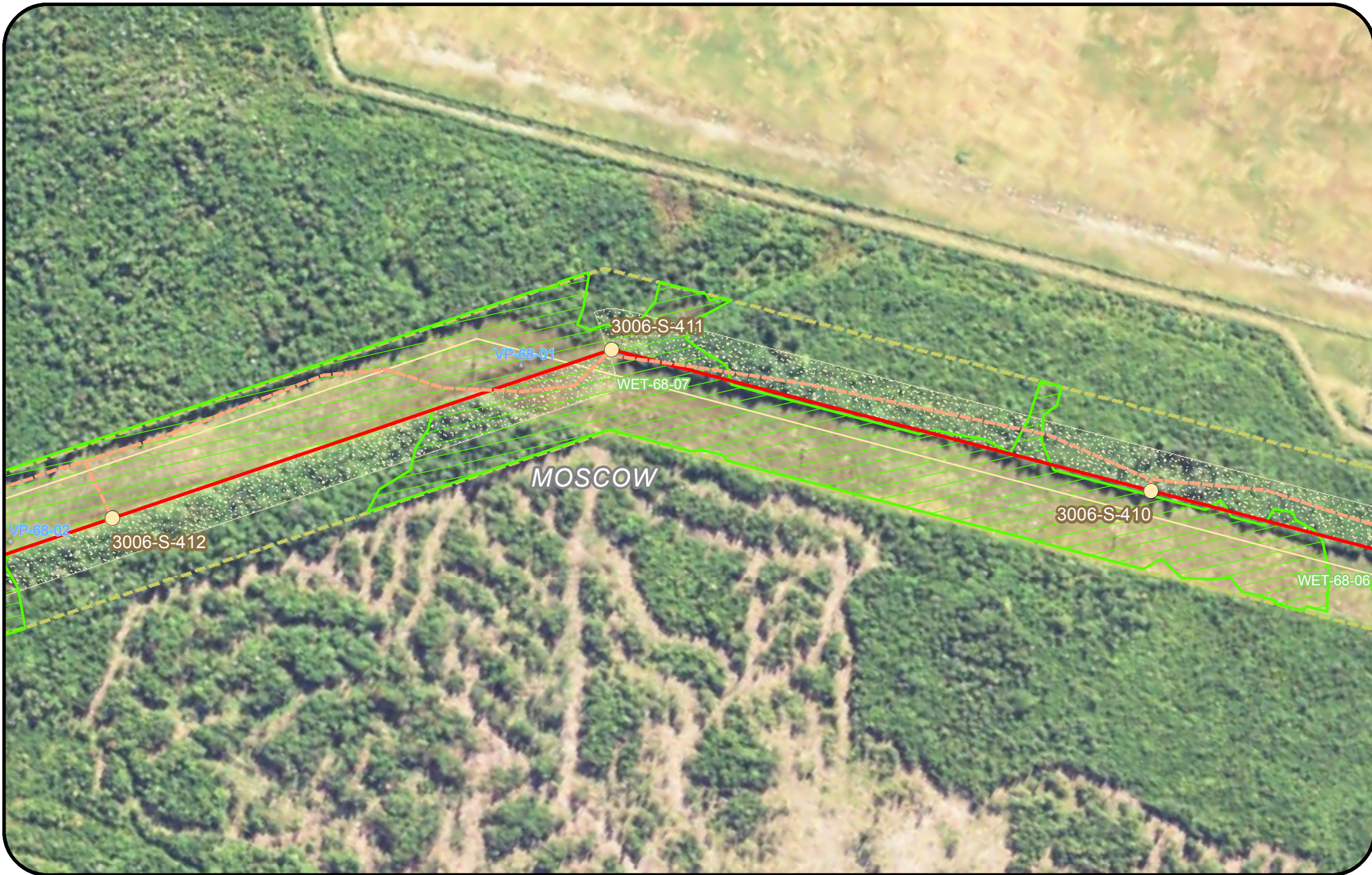

Legend			
	Clearing Limits		Proposed Structure
	CMP Ownership / Easement Extent		Existing Structure
	Town Boundary		Existing Substation
	Project Centerline		Proposed Converter Station
	Existing Transmission Line		Stream
	Proposed Access Road		Wetland
			Rare Plant
	SVP/PSVP		Waterfowl Wading Habitat (IWWH)
	ABA		SVP and PSVP Buffer (250')
	NVP		Substation Limit of Disturbance
	T and E Species		
	Bald Eagle Nest		
	Deer Wintering Area (DWA)		
	Tidal Waterfowl Wading Bird Habitat (TWWH)		

New England Clean Energy Connect
 Natural Resource Maps
 Segment 2
 250

CENTRAL MAINE POWER



Legend			
Clearing Limits	Proposed Structure	SVP/ PSVP	Waterfowl Wading Habitat (IWWH)
CMP Ownership / Easement Extent	Existing Structure	ABA	SVP and PSVP Buffer (250')
Town Boundary	Existing Substation	NVP	Substation Limit of Disturbance
Project Centerline	Proposed Converter Station	T and E Species	
Existing Transmission Line	Stream	Bald Eagle Nest	
Proposed Access Road	Wetland	Deer Wintering Area (DWA)	
	Rare Plant	Tidal Waterfowl Wading Bird Habitat (TWWH)	

**New England
Clean Energy
Connect**
 Natural Resource Maps
 Segment 2
 250

**CENTRAL MAINE
POWER**



Legend			
	Clearing Limits		Proposed Structure
	CMP Ownership / Easement Extent		Existing Structure
	Town Boundary		Existing Substation
	Project Centerline		Proposed Converter Station
	Existing Transmission Line		Stream
	Proposed Access Road		Wetland
			Rare Plant
			SVP/ PSVP
			ABA
			NVP
			T and E Species
			Bald Eagle Nest
			Deer Wintering Area (DWA)
			Tidal Waterfowl Wading Bird Habitat (TWWH)
			Waterfowl Wading Habitat (IWWH)
			SVP and PSVP Buffer (250')
			Substation Limit of Disturbance

New England Clean Energy Connect
 Natural Resource Maps
 Segment 2
 250

CENTRAL MAINE POWER



Legend			
	Clearing Limits		Proposed Structure
	CMP Ownership / Easement Extent		Existing Structure
	Town Boundary		Existing Substation
	Project Centerline		Proposed Converter Station
	Existing Transmission Line		Stream
	Proposed Access Road		Wetland
	SVP/PSVP		Rare Plant
	ABA		Waterfowl Wading Habitat (IWWH)
	NVP		SVP and PSVP Buffer (250')
	T and E Species		Substation Limit of Disturbance
	Bald Eagle Nest		
	Deer Wintering Area (DWA)		
	Tidal Waterfowl Wading Bird Habitat (TWWH)		

**New England
Clean Energy
Connect**
 Natural Resource Maps
 Segment 2
 250

**CENTRAL MAINE
POWER**



Legend			
	Clearing Limits		Proposed Structure
	CMP Ownership / Easement Extent		Existing Structure
	Town Boundary		Existing Substation
	Project Centerline		Proposed Converter Station
	Existing Transmission Line		Stream
	Proposed Access Road		Wetland
			Rare Plant
			SVP/PSVP
			ABA
			NVP
			T and E Species
			Bald Eagle Nest
			Deer Wintering Area (DWA)
			Tidal Waterfowl Wading Bird Habitat (TWWH)
			Waterfowl Wading Habitat (IWWH)
			SVP and PSVP Buffer (250')
			Substation Limit of Disturbance

**New England
Clean Energy
Connect**
 Natural Resource Maps
 Segment 2
 250

**CENTRAL MAINE
POWER**



Legend

Clearing Limits	Proposed Structure	SVP/ PSVP	Waterfowl Wading Habitat (IWWH)
CMP Ownership / Easement Extent	Existing Structure	ABA	SVP and PSVP Buffer (250')
Town Boundary	Existing Substation	NVP	Substation Limit of Disturbance
Project Centerline	Proposed Converter Station	T and E Species	
Existing Transmission Line	Stream	Bald Eagle Nest	
Proposed Access Road	Wetland	Deer Wintering Area (DWA)	
	Rare Plant	Tidal Waterfowl Wading Bird Habitat (TWWH)	

**New England
Clean Energy
Connect**
 Natural Resource Maps
 Segment 2
 250

**CENTRAL MAINE
POWER**



Legend			
	Clearing Limits		Proposed Structure
	CMP Ownership / Easement Extent		Existing Structure
	Town Boundary		Existing Substation
	Project Centerline		Proposed Converter Station
	Existing Transmission Line		Stream
	Proposed Access Road		Wetland
			Rare Plant
	SVP/PSVP		Waterfowl Wading Habitat (IWWH)
	ABA		SVP and PSVP Buffer (250')
	NVP		Substation Limit of Disturbance
	T and E Species		
	Bald Eagle Nest		
	Deer Wintering Area (DWA)		
	Tidal Waterfowl Wading Bird Habitat (TWWH)		

New England Clean Energy Connect
 Natural Resource Maps
 Segment 2
 250

CENTRAL MAINE POWER



Legend

Clearing Limits	Proposed Structure	SVP/ PSVP	Waterfowl Wading Habitat (IWWH)
CMP Ownership / Easement Extent	Existing Structure	ABA	SVP and PSVP Buffer (250')
Town Boundary	Existing Substation	NVP	Substation Limit of Disturbance
Project Centerline	Proposed Converter Station	T and E Species	
Existing Transmission Line	Stream	Bald Eagle Nest	
Proposed Access Road	Wetland	Deer Wintering Area (DWA)	
	Rare Plant	Tidal Waterfowl Wading Bird Habitat (TWWH)	

New England Clean Energy Connect
 Natural Resource Maps
 Segment 2
 250

Page 158 of 417 9/23/2017



Legend

Clearing Limits	Proposed Structure	SVP/ PSVP	Waterfowl Wading Habitat (IWWH)
CMP Ownership / Easement Extent	Existing Structure	ABA	SVP and PSVP Buffer (250')
Town Boundary	Existing Substation	NVP	Substation Limit of Disturbance
Project Centerline	Proposed Converter Station	T and E Species	
Existing Transmission Line	Stream	Bald Eagle Nest	
Proposed Access Road	Wetland	Deer Wintering Area (DWA)	
	Rare Plant	Tidal Waterfowl Wading Bird Habitat (TWWH)	

New England Clean Energy Connect
 Natural Resource Maps
 Segment 2
 250
 Feet

Page 159 of 417 9/23/2017



Legend			
Clearing Limits	Proposed Structure	SVP/ PSVP	Waterfowl Wading Habitat (IWWH)
CMP Ownership / Easement Extent	Existing Structure	ABA	SVP and PSVP Buffer (250')
Town Boundary	Existing Substation	NVP	Substation Limit of Disturbance
Project Centerline	Proposed Converter Station	T and E Species	
Existing Transmission Line	Stream	Bald Eagle Nest	
Proposed Access Road	Wetland	Deer Wintering Area (DWA)	
	Rare Plant	Tidal Waterfowl Wading Bird Habitat (TWWH)	

**New England
Clean Energy
Connect**

Natural Resource Maps
Segment 2
250

250 Feet

**CENTRAL MAINE
POWER**



Legend			
	Clearing Limits		Proposed Structure
	CMP Ownership / Easement Extent		Existing Structure
	Town Boundary		Existing Substation
	Project Centerline		Proposed Converter Station
	Existing Transmission Line		Stream
	Proposed Access Road		Wetland
			Rare Plant
	SVP/PSVP		Waterfowl Wading Habitat (IWWH)
	ABA		SVP and PSVP Buffer (250')
	NVP		Substation Limit of Disturbance
	T and E Species		
	Bald Eagle Nest		
	Deer Wintering Area (DWA)		
	Tidal Waterfowl Wading Bird Habitat (TWWH)		

**New England
Clean Energy
Connect**
 Natural Resource Maps
 Segment 2
 250

**CENTRAL MAINE
POWER**



Legend

Clearing Limits	Proposed Structure	SVP/ PSVP	Waterfowl Wading Habitat (IWWH)
CMP Ownership / Easement Extent	Existing Structure	ABA	SVP and PSVP Buffer (250')
Town Boundary	Existing Substation	NVP	Substation Limit of Disturbance
Project Centerline	Proposed Converter Station	T and E Species	
Existing Transmission Line	Stream	Bald Eagle Nest	
Proposed Access Road	Wetland	Deer Wintering Area (DWA)	
	Rare Plant	Tidal Waterfowl Wading Bird Habitat (TWWH)	

**New England
Clean Energy
Connect**
 Natural Resource Maps
 Segment 2
 250

**CENTRAL MAINE
POWER**



Legend			
	Clearing Limits		Proposed Structure
	CMP Ownership / Easement Extent		Existing Structure
	Town Boundary		Existing Substation
	Project Centerline		Proposed Converter Station
	Existing Transmission Line		Stream
	Proposed Access Road		Wetland
			Rare Plant
			SVP/ PSVP
			ABA
			NVP
			T and E Species
			Bald Eagle Nest
			Deer Wintering Area (DWA)
			Tidal Waterfowl Wading Bird Habitat (TWWH)
			Waterfowl Wading Habitat (IWWH)
			SVP and PSVP Buffer (250')
			Substation Limit of Disturbance

**New England
Clean Energy
Connect**
 Natural Resource Maps
 Segment 2
 250

**CENTRAL MAINE
POWER**



Legend			
Clearing Limits	Proposed Structure	SVP / PSVP	Waterfowl Wading Habitat (IWWH)
CMP Ownership / Easement Extent	Existing Structure	ABA	SVP and PSVP Buffer (250')
Town Boundary	Existing Substation	NVP	Substation Limit of Disturbance
Project Centerline	Proposed Converter Station	T and E Species	Bald Eagle Nest
Existing Transmission Line	Stream	Deer Wintering Area (DWA)	Tidal Waterfowl Wading Bird Habitat (TWWH)
Proposed Access Road	Wetland	Rare Plant	

New England Clean Energy Connect
 Natural Resource Maps
 Segment 2
 250
 Feet

CENTRAL MAINE POWER



Legend			
	Clearing Limits		Proposed Structure
	CMP Ownership / Easement Extent		Existing Structure
	Town Boundary		Existing Substation
	Project Centerline		Proposed Converter Station
	Existing Transmission Line		Stream
	Proposed Access Road		Wetland
	SVP/PSVP		Rare Plant
	ABA		Waterfowl Wading Habitat (IWWH)
	NVP		SVP and PSVP Buffer (250')
	T and E Species		Substation Limit of Disturbance
	Bald Eagle Nest		
	Deer Wintering Area (DWA)		
	Tidal Waterfowl Wading Bird Habitat (TWWH)		

New England Clean Energy Connect
 Natural Resource Maps
 Segment 2
 250

CENTRAL MAINE POWER