

PHOTOSIMULATION 33: NORTH OF PICNIC AREA, 3 Structure Option

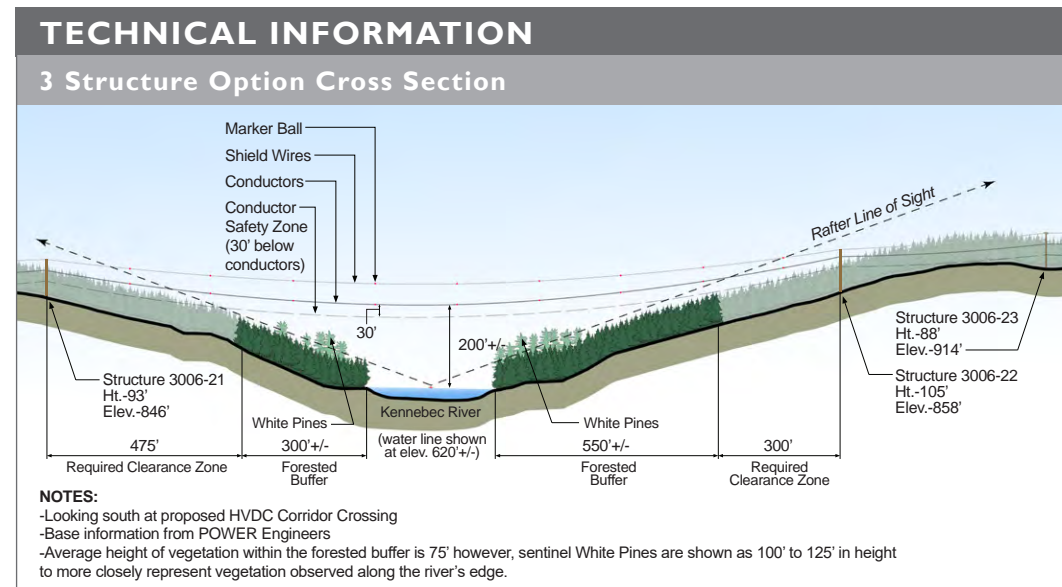

Proposed Conditions: Panoramic view looking southwest from a point 1,150' +/- north of the proposed HVDC transmission line crossing of the Kennebec River, north of a picnic area. The closest structure, screened by vegetation in this view, is 1,250' +/- to the southwest. Conductors, approximately 200' above the river, will be visible to recreational boaters for approximately 1,600' approaching the crossing. Marker balls will be visible on the shield wires and conductors.

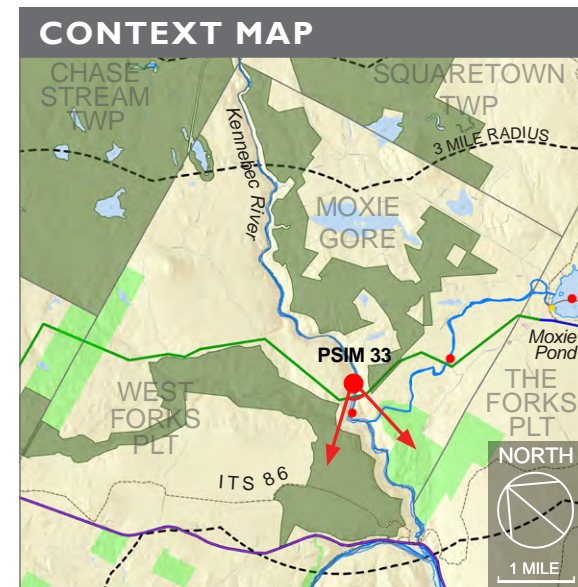
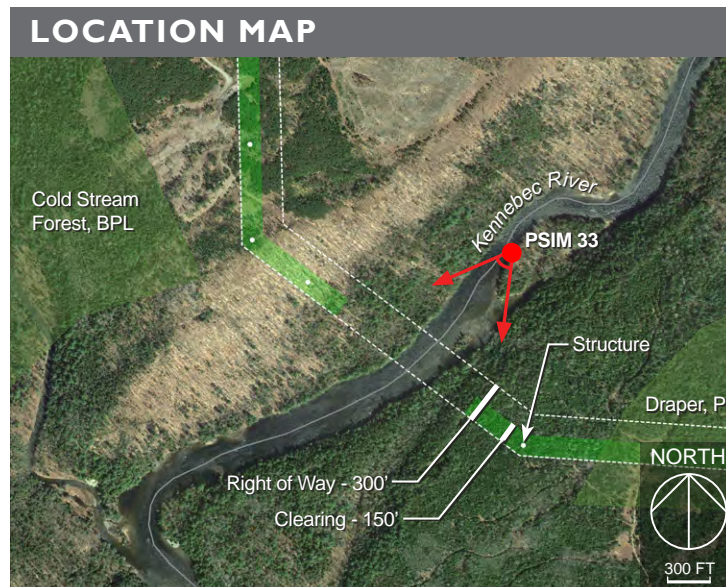

Photograph / Photosimulation Information	
Location	45.375273°, -69.939843°
Viewing Direction	Southwest
Horizontal Angle of View	49°
Date and Time	11/09/17 at 1:40 pm
Camera Focal Length	35 mm
Camera Make/Model	Nikon D5500
Photo Source	TJD&A
Proposed Structures Visible	0
Approximate Distance to Nearest Structure	1,250 Feet
June 21, 2018 PAGE 8 OF 12	



Existing Conditions: Normal view looking southwest on the Kennebec River, north of the picnic area.

PHOTOSIMULATION 33B: NORTH OF PICNIC AREA, 3 Structure Option



Proposed Conditions: Normal view looking southwest from a point 1,150' +/- north of the proposed HVDC transmission line crossing of the Kennebec River, north of the picnic area. The closest structure, screened by vegetation in this view, is 1,250' +/- to the southwest. Conductors over the river will be visible to recreational boaters for approximately 1,600' approaching the crossing.

June 21, 2018

PAGE 10 OF 12



Existing Conditions: Normal view looking southwest from the Kennebec River, north of the picnic area.

PHOTOSIMULATION 33D: FROM NORTH OF PICNIC AREA, 3 Structure Option



Proposed Conditions: Normal view looking southwest from the Kennebec River toward the proposed HVDC transmission line conductors and marker balls. Structures would be screened from view by vegetation. Conductors over the river will be visible to recreational boaters for approximately 1,600' approaching the crossing.

June 21, 2018

PAGE 12 OF 12