



Section 5. NATURAL RESOURCE MAPS

TRC Companies, Inc. (TRC) prepared Orthophoto-based natural resources maps which include wetlands, streams, vernal pools, and proposed project design (Exhibit 5-1).



EXHIBIT 5-1: ORTHOPHOTO-BASED NATURAL RESOURCES MAPS

Coordinate System: NAD 1983 StatePlane Maine East FIPS 1801 Feet; Map Rotation: 0
 -- Saved By: PJACQUES on 4/29/2021, 13:17:15 PM; File Path: S:\11-PROJECTS\APEX\Downeast; Layout Name: Section5_Fig1_Natural_Resources_11x17L

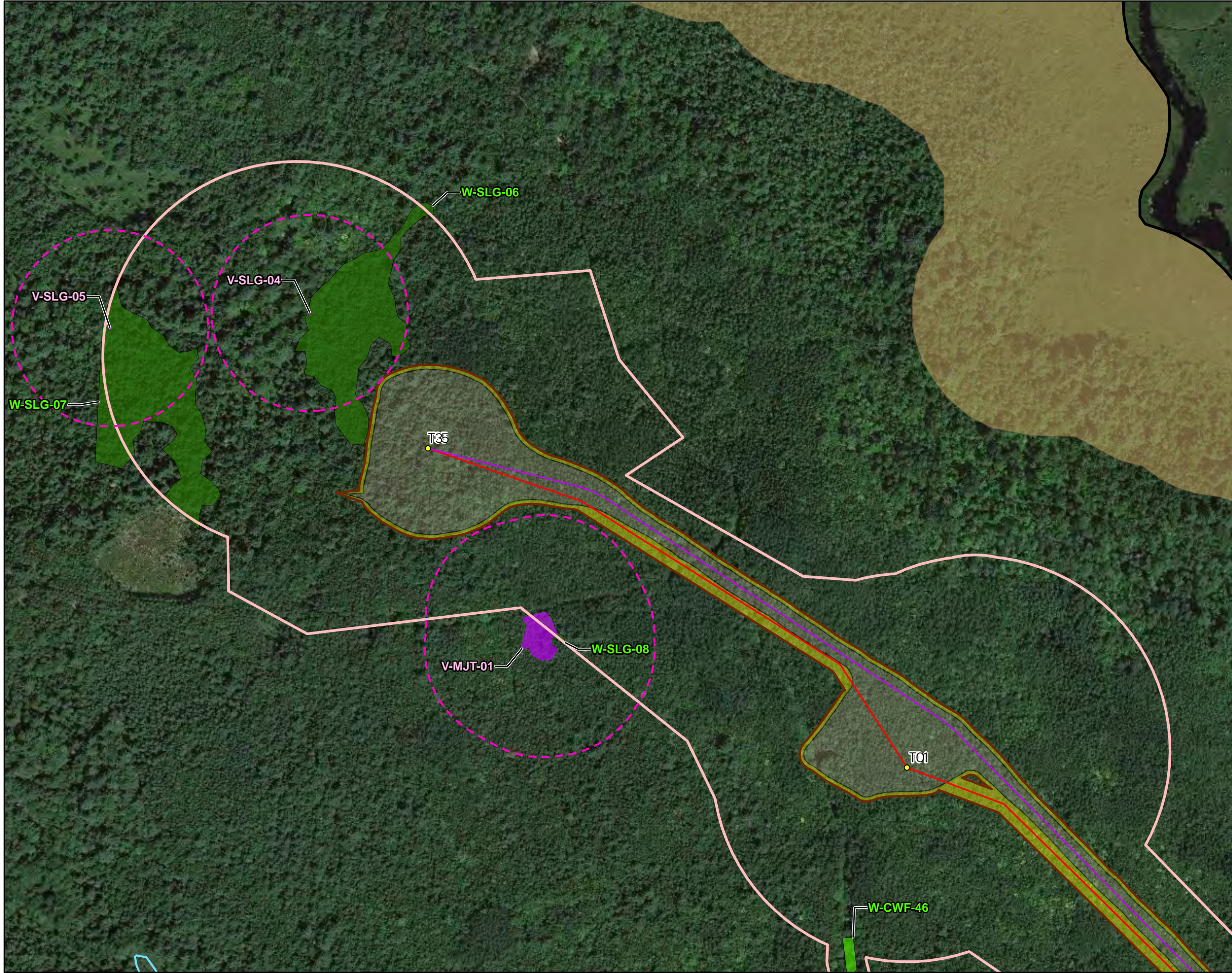

- TURBINE LOCATION
- CRANE PATH CENTERLINE
- COLLECTION LINE
- BRIDGE WORKSPACE
- CLEARING WORKSPACE
- BORE SECTION WITH NO ACCESS, NO CLEARING
- PERMANENT WORKSPACE
- LIMITS OF CONSTRUCTION WORKSPACE
- SURVEY AREA
- POTENTIAL SIGNIFICANT VERNAL POOL
- PFO WETLAND
- PSS WETLAND
- PSVP AND SVP 250 BUFFER
- OPEN WATER
- INLAND WATERFOWL AND WADING BIRD HABITAT
- TOWN BOUNDARY

BASE MAP: GOOGLE IMAGERY
 DATA SOURCES: ESRI, MDIFW, MEDEP, ME GIS, NRPA, STANTEC, TRC, USGS

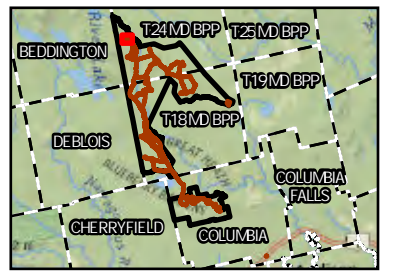

F
 1:3,000
 1" = 250'



PROJECT:		DOWNEAST WIND WASHINGTON COUNTY, MAINE	
TITLE:		NATURAL RESOURCE MAP T24 MD BPP	
DRAWN BY:	P. JACQUES	PROJ. NO.:	325066.PERM0000
CHECKED BY:	R. JACKSON	SECTION 5 EXHIBIT 5-1 PAGE 1 OF 50	
APPROVED BY:	D. VALLEAU		
DATE:	APRIL 2021		

249 WESTERN AVE
 AUGUSTA, ME 04330
 PHONE: 207-620-3886

FILE: APEX_Downeast

Coordinate System: NAD 1983 StatePlane Maine East FIPS 1801 Feet; Map Rotation: 0
 -- Saved By: PJACQUES on 4/29/2021, 13:17:15 PM; File Path: S:\11-PROJECTS\APEX\Downeast; Layout Name: Section5_Fig 1_Natural_Resources_11x17L

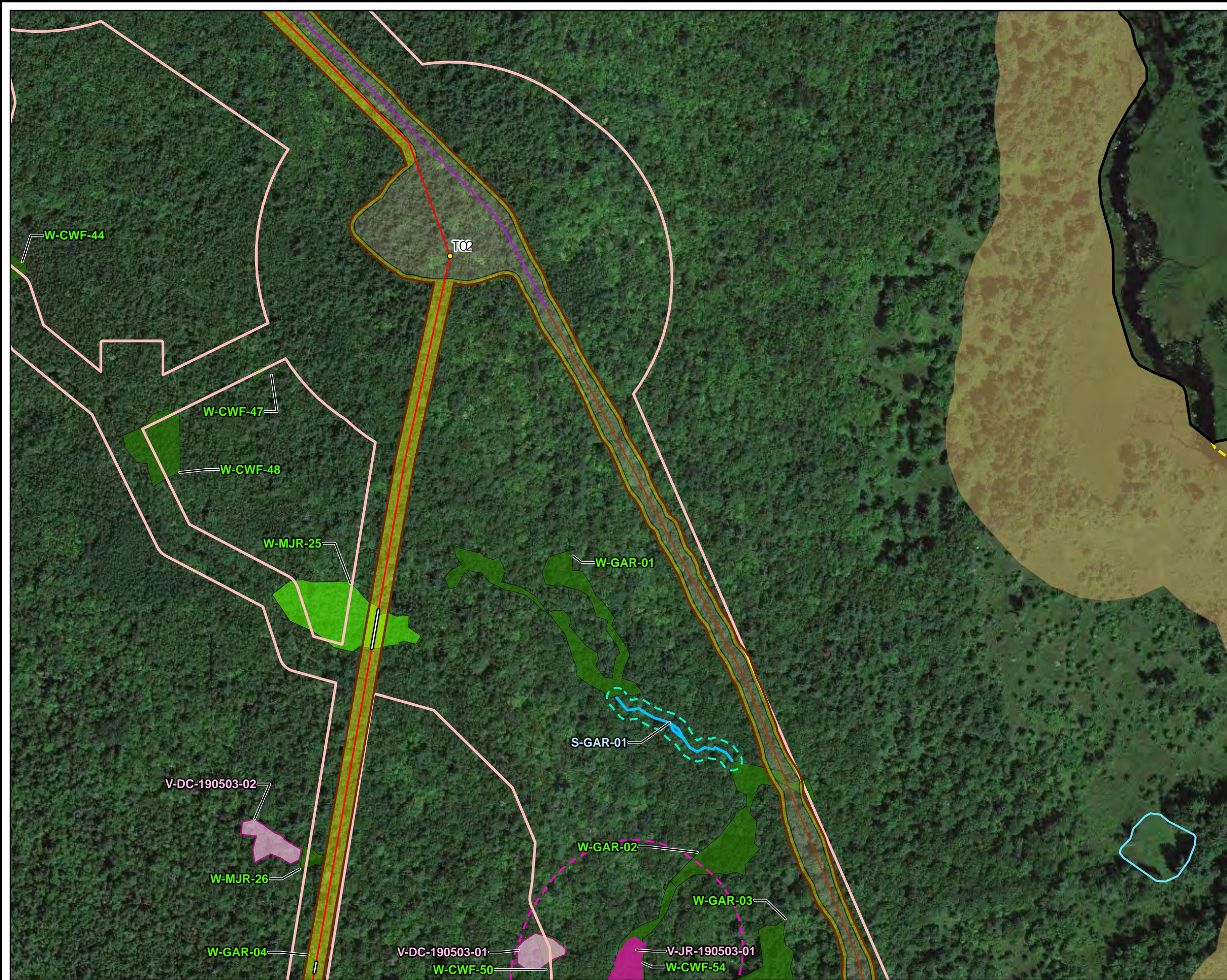

- TURBINE LOCATION
- BORE LINE
- ACCESS ROAD CENTERLINE
- CRANE PATH CENTERLINE
- COLLECTION LINE
- BRIDGE WORKSPACE
- CLEARING WORKSPACE
- BORE SECTION WITH NO ACCESS, NO CLEARING
- PERMANENT WORKSPACE
- LIMITS OF CONSTRUCTION WORKSPACE
- SURVEY AREA
- INTERMITTENT STREAM
- SURFACE WATER
- VERNAL POOL
- SIGNIFICANT VERNAL POOL
- PFO WETLAND
- PSS WETLAND
- DELIN STREAM OR SURFACE 25 FT BUFFER
- PSVP AND SVP 250 BUFFER
- ATLANTIC SALMON SPAWNING
- OPEN WATER
- INLAND WATERFOWL AND WADING BIRD HABITAT
- TOWN BOUNDARY

BASE MAP: GOOGLE IMAGERY
 DATA SOURCES: ESRI, MDIFW, MEDEP, ME GIS, NRPA, STANTEC, TRC, USGS

F

1:3000
 1" = 250'

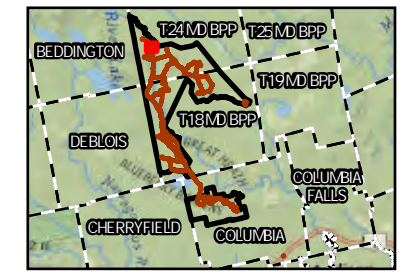

PROJECT:		DOWNEAST WIND WASHINGTON COUNTY, MAINE	
TITLE:		NATURAL RESOURCE MAP T24 MD BPP	
DRAWN BY:	P. JACQUES	PROJ. NO.:	325066.PERM.0000
CHECKED BY:	R. JACKSON	SECTION 5 EXHIBIT 5-1 PAGE 2 OF 50	
APPROVED BY:	D. VALLEAU		
DATE:	APRIL 2021		
		249 WESTERN AVE AUGUSTA, ME 04330 PHONE: 207-620-3886	
FILE:	APEX_Downeast		

Coordinate System: NAD 1983 StatePlane Maine East FIPS 1801 Feet; Map Rotation: 0
 -- Saved By: PJACQUES on 4/29/2021, 13:17:15 PM; File Path: S:\11-PROJECTS\APEX\Downeast; Layout Name: Section5; Fig 1; Natural Resources; 11x17L

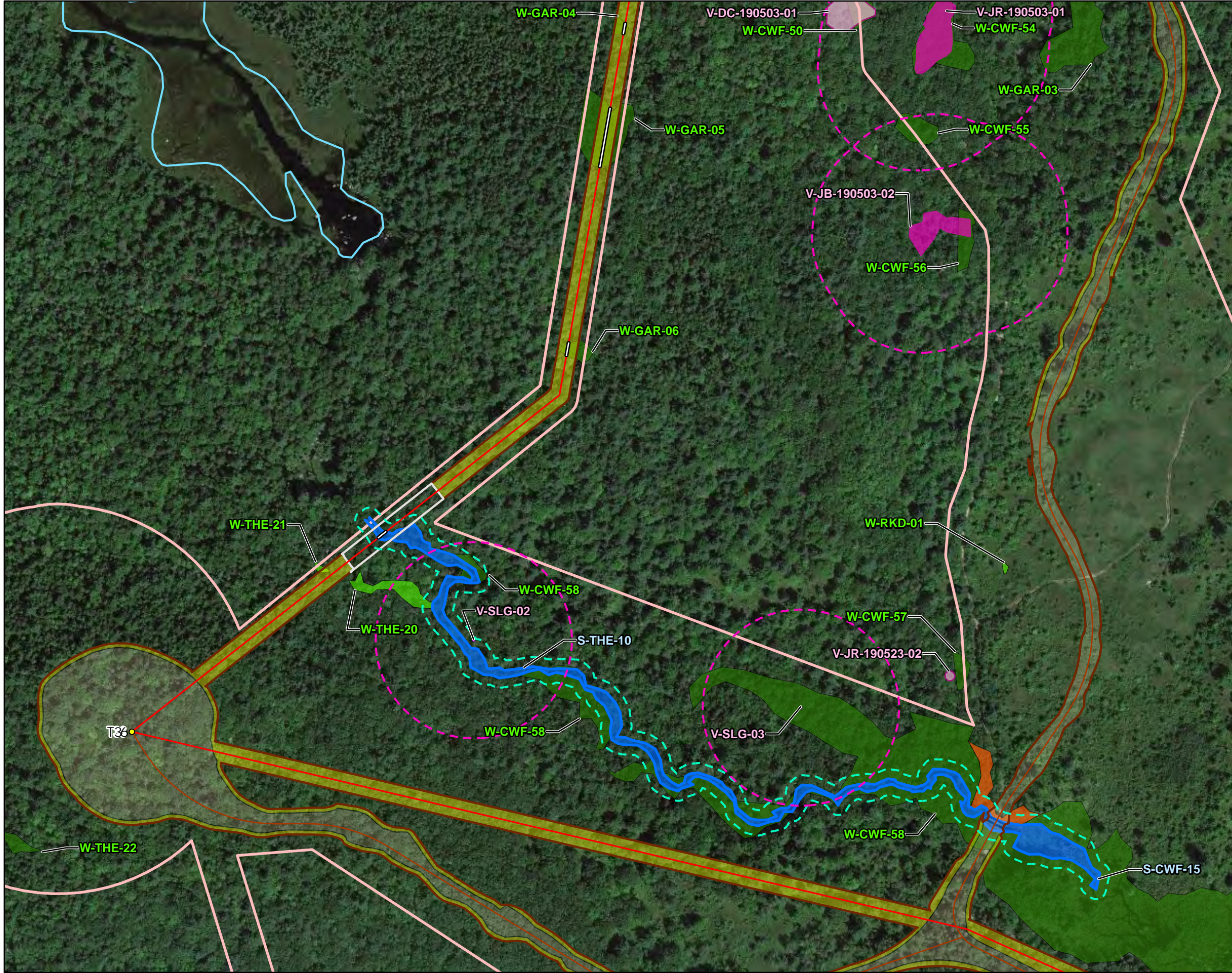

- TURBINE LOCATION
- BORE LINE
- ACCESS ROAD CENTERLINE
- COLLECTION LINE
- BRIDGE WORKSPACE
- CLEARING WORKSPACE
- BORE SECTION WITH NO ACCESS, NO CLEARING
- PERMANENT WORKSPACE
- LIMITS OF CONSTRUCTION WORKSPACE
- SURVEY AREA
- PERENNIAL STREAM
- SURFACE WATER
- VERNAL POOL
- POTENTIAL SIGNIFICANT VERNAL POOL
- SIGNIFICANT VERNAL POOL
- PEMWETLAND
- PFO WETLAND
- PSS WETLAND
- DELIN STREAMOR SURFACE 25 FT BUFFER
- PSVP AND SVP 250 BUFFER
- OPEN WATER
- TOWN BOUNDARY

BASE MAP: GOOGLE IMAGERY
 DATA SOURCES: ESRI, MDIFW, MEDEP, ME GIS, NRPA, STANTEC, TRC, USGS

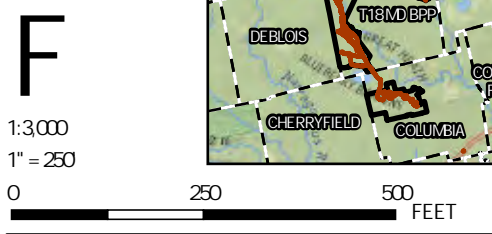
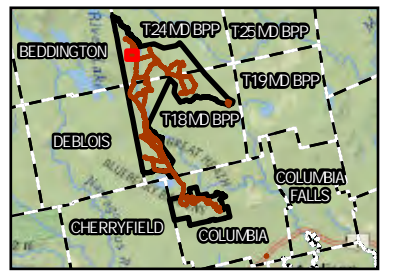

PROJECT:		DOWNEAST WIND WASHINGTON COUNTY, MAINE	
TITLE:		NATURAL RESOURCE MAP T24 MD BPP	
DRAWN BY:	P. JACQUES	PROJ. NO.:	325066.PERM0000
CHECKED BY:	R. JACKSON	SECTION 5 EXHIBIT 5-1 PAGE 3 OF 50	
APPROVED BY:	D. VALLEAU		
DATE:	APRIL 2021		
		249 WESTERN AVE AUGUSTA, ME 04330 PHONE: 207-620-3886	
FILE:	APEX_Downeast		

Coordinate System: NAD 1983 StatePlane Maine East FIPS 1801 Feet; Map Rotation: 0
 -- Saved By: PJACQUES on 4/29/2021, 13:17:15 PM; File Path: S:\11-PROJECTS\APEX\Downeast; Layout Name: Section5_Fig 1_Natural_Resource; 11x17L



- BORE LINE
- COLLECTION LINE
- BRIDGE WORKSPACE
- CLEARING WORKSPACE
- BORE SECTION WITH NO ACCESS, NO CLEARING
- PERMANENT WORKSPACE
- LIMITS OF CONSTRUCTION WORKSPACE
- SURVEY AREA
- PERENNIAL STREAM
- SURFACE WATER
- PFO WETLAND
- PUB WETLAND
- DELIN STREAM OR SURFACE 25FT BUFFER
- ATLANTIC SALMON SPAWNING
- INLAND WATERFOWL AND WADING BIRD HABITAT
- TOWN BOUNDARY

BASE MAP: GOOGLE IMAGERY
 DATA SOURCES: ESRI, MDIFW, MEDEP, ME GIS, NRPA, STANTEC, TRC, USGS

F

1:3000
 1" = 250'

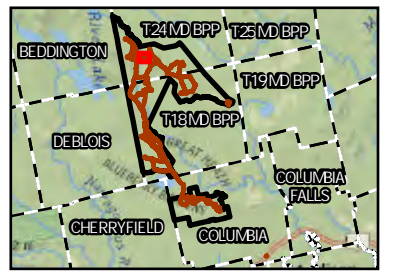

PROJECT:		DOWNEAST WIND WASHINGTON COUNTY, MAINE	
TITLE:		NATURAL RESOURCE MAP T24 MD BPP	
DRAWN BY:	P. JACQUES	PROJ. NO.:	325066.PERM0000
CHECKED BY:	R. JACKSON	SECTION 5 EXHIBIT 5-1 PAGE 4 OF 50	
APPROVED BY:	D. VALLEAU		
DATE:	APRIL 2021		
		249 WESTERN AVE AUGUSTA, ME 04330 PHONE: 207-620-3886	
FILE:	APEX_Downeast		

Coordinate System: NAD 1983 StatePlane Maine East FIPS 1801 Feet; Map Rotation: 0
 -- Saved By: PJACQUES on 4/29/2021, 13:17:15 PM; File Path: S:\11-PROJECTS\APEX\Downeast_Microb\APR\APEX_Downeast.aprx; Layout Name: Section5_Fig 1_Natural_Resource; 11x17L





- TURBINE LOCATION
- CRANE PATH CENTERLINE
- COLLECTION LINE
- BRIDGE WORKSPACE
- CLEARING WORKSPACE
- BORE SECTION WITH NO ACCESS, NO CLEARING
- PERMANENT WORKSPACE
- LIMITS OF CONSTRUCTION WORKSPACE
- SURVEY AREA
- TOWN BOUNDARY

BASE MAP: GOOGLE IMAGERY
 DATA SOURCES: ESRI, MDIFW, MEDEP, ME GIS, NRPA, STANTEC, TRC, USGS

F

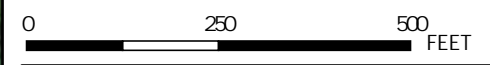
1:3000
 1" = 250'



PROJECT:		DOWNEAST WIND WASHINGTON COUNTY, MAINE	
TITLE:		NATURAL RESOURCE MAP T24 MD BPP	
DRAWN BY:	P. JACQUES	PROJ. NO.:	325066.PERM0000
CHECKED BY:	R. JACKSON	SECTION 5 EXHIBIT 5-1 PAGE 5 OF 50	
APPROVED BY:	D. VALLEAU		
DATE:	APRIL 2021		
		249 WESTERN AVE AUGUSTA, ME 04330 PHONE: 207-620-3886	
FILE:	APEX_Downeast		

Coordinate System: NAD 1983 StatePlane Maine East FIPS 1801 Feet; Map Rotation: 0
 -- Saved By: PJACQUES on 4/29/2021, 13:17:15 PM; File Path: S:\11-PROJECTS\APEX\Downeast; Layout Name: Section5_Fig 1_Natural_Resource; 11x17L

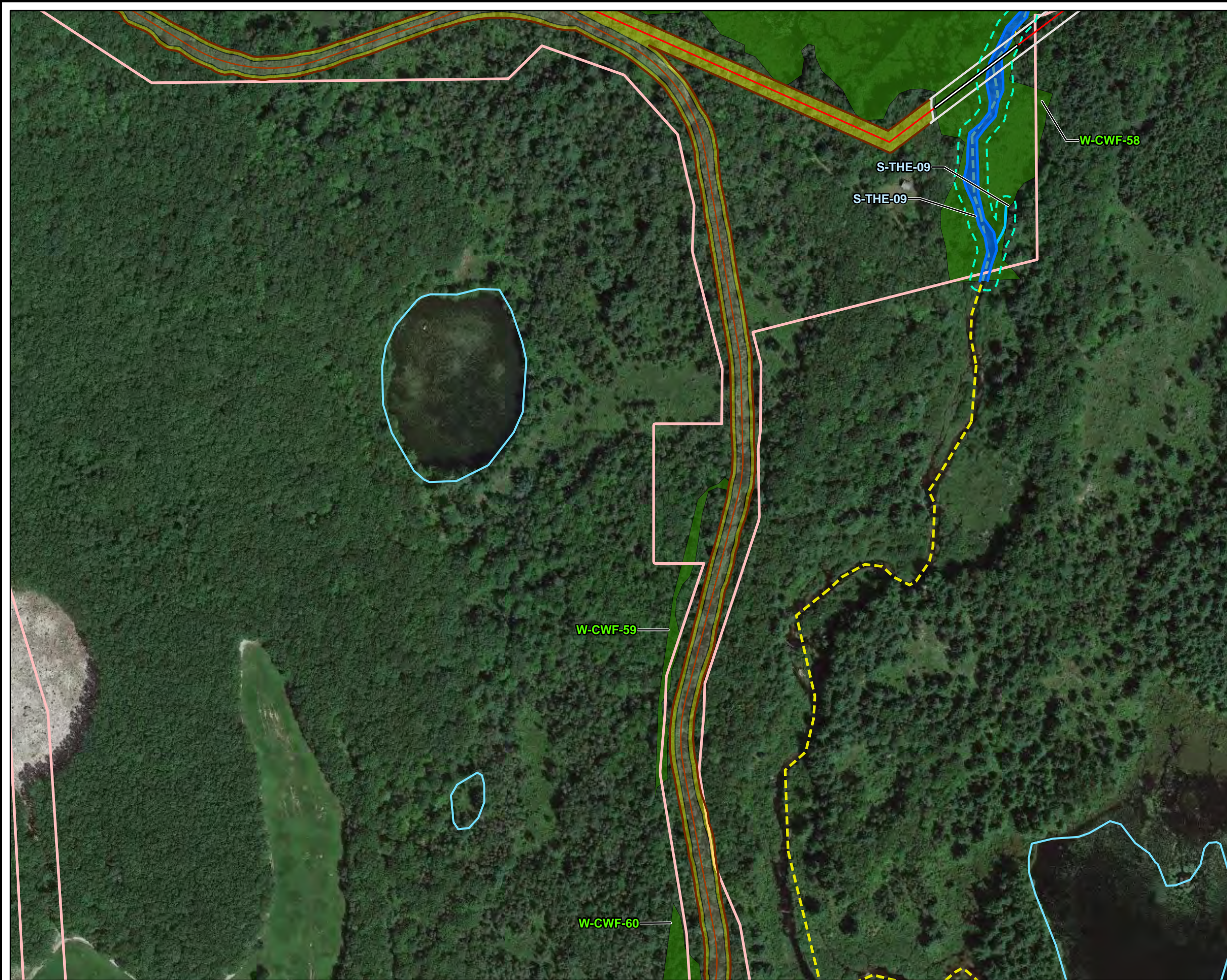

- BORE LINE
- ACCESS ROAD CENTERLINE
- COLLECTION LINE
- BRIDGE WORKSPACE
- CLEARING WORKSPACE
- BORE SECTION WITH NO ACCESS, NO CLEARING
- PERMANENT WORKSPACE
- LIMITS OF CONSTRUCTION WORKSPACE
- SURVEY AREA
- INTERMITTENT STREAM
- PERENNIAL STREAM
- SURFACE WATER
- PFO WETLAND
- DELIN STREAM OR SURFACE 25 FT BUFFER
- ATLANTIC SALMON SPAWNING
- OPEN WATER
- TOWN BOUNDARY

BASE MAP: GOOGLE IMAGERY
 DATA SOURCES: ESRI, MDIFW, MEDEP, ME GIS, NRPA, STANTEC, TRC, USGS

F
 1:3000
 1" = 250'

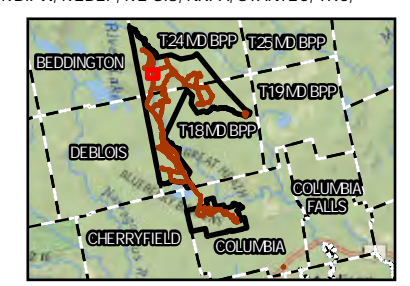

PROJECT:		DOWNEAST WIND WASHINGTON COUNTY, MAINE	
TITLE:		NATURAL RESOURCE MAP T24 MD BPP	
DRAWN BY:	P. JACQUES	PROJ. NO.:	325066.PERM0000
CHECKED BY:	R. JACKSON	SECTION 5 EXHIBIT 5-1 PAGE 6 OF 50	
APPROVED BY:	D. VALLEAU		
DATE:	APRIL 2021		
		249 WESTERN AVE AUGUSTA, ME 04330 PHONE: 207-620-3886	
FILE:	APEX_Downeast		

Coordinate System: NAD 1983 StatePlane Maine East FIPS 1801 Feet; Map Rotation: 0
 -- Saved By: PJACQUES on 4/29/2021, 13:17:15 PM; File Path: S:\11-PROJECTS\APEX\Downeast; Layout Name: Section5_Fig 1_Natural_Resource; 11x17L



- TURBINE LOCATION
- CRANE PATH CENTERLINE
- COLLECTION LINE
- BRIDGE WORKSPACE
- CLEARING WORKSPACE
- BORE SECTION WITH NO ACCESS, NO CLEARING
- PERMANENT WORKSPACE
- LIMITS OF CONSTRUCTION WORKSPACE
- LAYDOWN YARD
- SURVEY AREA
- PFO WETLAND
- DELIN STREAM OR SURFACE 25FT BUFFER
- TOWN BOUNDARY

BASE MAP: GOOGLE IMAGERY
 DATA SOURCES: ESRI, MDIFW, MEDEP, ME GIS, NRPA, STANTEC, TRC, USGS

F

1:3000
 1" = 250'

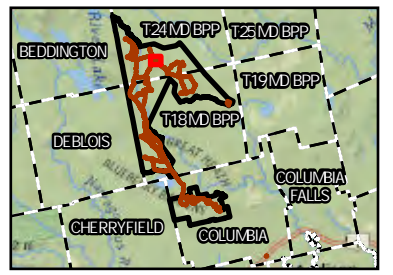

PROJECT:		DOWNEAST WIND WASHINGTON COUNTY, MAINE	
TITLE:		NATURAL RESOURCE MAP T24 MD BPP	
DRAWN BY:	P. JACQUES	PROJ. NO.:	325066.PERM0000
CHECKED BY:	R. JACKSON	SECTION 5	
APPROVED BY:	D. VALLEAU	EXHIBIT 5-1	
DATE:	APRIL 2021	PAGE 7 OF 50	
		249 WESTERN AVE AUGUSTA, ME 04330 PHONE: 207-620-3886	
FILE:	APEX_Downeast		

Coordinate System: NAD 1983 StatePlane Maine East FIPS 1801 Feet; Map Rotation: 0
 -- Saved By: P.JACQUES on 4/29/2021, 13:17:15 PM; File Path: S:\11-PROJECTS\APEX\Downeast; Layout Name: Section5_Fig 1_Natural_Resources_11x17L



- ACCESS ROAD CENTERLINE
- BRIDGE WORKSPACE
- CLEARING WORKSPACE
- BORE SECTION WITH NO ACCESS, NO CLEARING
- PERMANENT WORKSPACE
- LIMITS OF CONSTRUCTION WORKSPACE
- SURVEY AREA
- PERENNIAL STREAM
- SURFACE WATER
- PFO WETLAND
- PSS WETLAND
- DELIN STREAMOR SURFACE 25FT BUFFER
- ATLANTIC SALMON SPAWNING
- OPEN WATER
- TOWN BOUNDARY

BASE MAP: GOOGLE IMAGERY
 DATA SOURCES: ESRI, MDIFW, MEDEP, ME GIS, NRPA, STANTEC, TRC, USGS

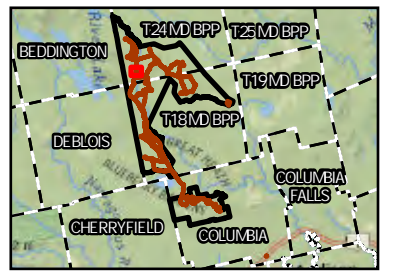

F

1:3000
 1" = 250'

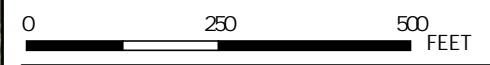

PROJECT:		DOWNEAST WIND WASHINGTON COUNTY, MAINE	
TITLE:		NATURAL RESOURCE MAP T24 MD BPP	
DRAWN BY:	P. JACQUES	PROJ. NO.:	325066.PERM0000
CHECKED BY:	R. JACKSON	SECTION 5 EXHIBIT 5-1 PAGE 8 OF 50	
APPROVED BY:	D. VALLEAU		
DATE:	APRIL 2021		
		249 WESTERN AVE AUGUSTA, ME 04330 PHONE: 207-620-3886	
FILE:		APEX_Downeast	

Coordinate System: NAD 1983 StatePlane Maine East FIPS 1801 Feet; Map Rotation: 0
 -- Saved By: PJACQUES on 4/29/2021, 13:17:15 PM; File Path: S:\11-PROJECTS\APEX\Downeast; Layout Name: Section5_Fig 1_Natural_Resources_11x17L

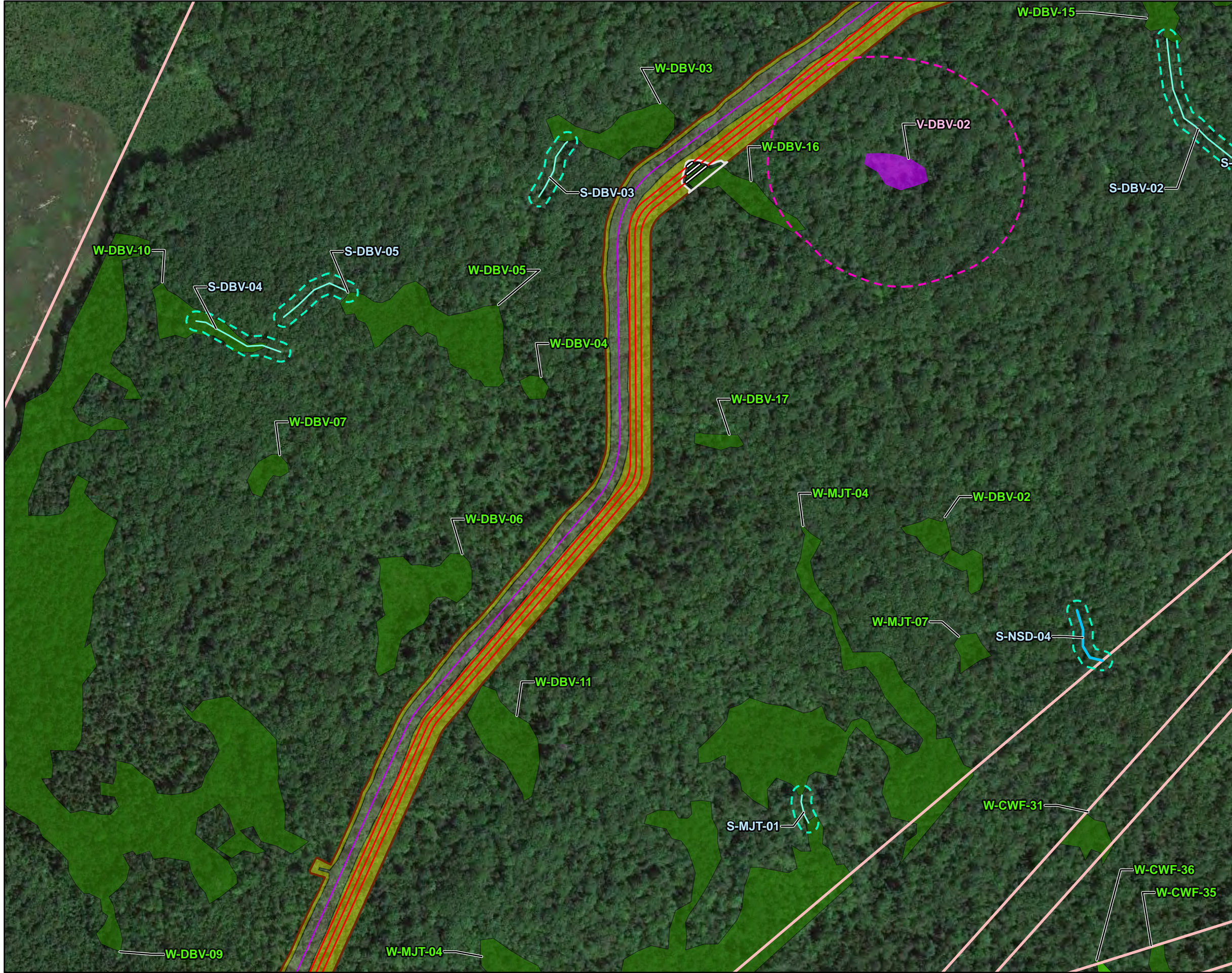

- BORE LINE
- CRANE PATH CENTERLINE
- COLLECTION LINE
- BRIDGE WORKSPACE
- CLEARING WORKSPACE
- BORE SECTION WITH NO ACCESS, NO CLEARING
- PERMANENT WORKSPACE
- LIMITS OF CONSTRUCTION WORKSPACE
- SURVEY AREA
- EPHEMERAL STREAM
- INTERMITTENT STREAM
- POTENTIAL SIGNIFICANT VERNAL POOL
- PFO WETLAND
- PSS WETLAND
- DELIN STREAMOR SURFACE 25FT BUFFER
- PSVP AND SVP 250 BUFFER
- TOWN BOUNDARY

BASE MAP: GOOGLE IMAGERY
 DATA SOURCES: ESRI, MDIFW, MEDEP, ME GIS, NRPA, STANTEC, TRC, USGS

F

1:3000
 1" = 250'

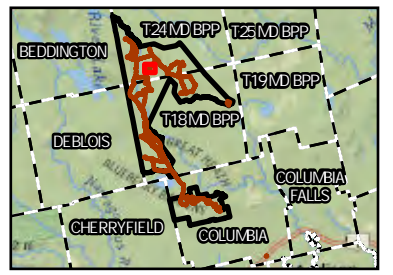

PROJECT:		DOWNEAST WIND WASHINGTON COUNTY, MAINE	
TITLE:		NATURAL RESOURCE MAP T24 MD BPP	
DRAWN BY:	P. JACQUES	PROJ. NO.:	325066.PERM0000
CHECKED BY:	R. JACKSON	SECTION 5 EXHIBIT 5-1 PAGE 9 OF 50	
APPROVED BY:	D. VALLEAU		
DATE:	APRIL 2021		



249 WESTERN AVE
 AUGUSTA, ME 04330
 PHONE: 207-620-3886

FILE: APEX_Downeast

Coordinate System: NAD 1983 StatePlane Maine East FIPS 1801 Feet; Map Rotation: 0
 -- Saved By: PJACQUES on 4/29/2021, 13:17:15 PM; File Path: S:\11-PROJECTS\APEX\Downeast; Layout Name: Section5; Fig 1; Natural Resources; 11x17L



- TURBINE LOCATION
- CRANE PATH CENTERLINE
- COLLECTION LINE
- BRIDGE WORKSPACE
- CLEARING WORKSPACE
- BORE SECTION WITH NO ACCESS, NO CLEARING
- PERMANENT WORKSPACE
- LIMITS OF CONSTRUCTION WORKSPACE
- LAYDOWN YARD
- SURVEY AREA
- PEMWETLAND
- PFO WETLAND
- INLAND WATERFOWL AND WADING BIRD HABITAT
- TOWN BOUNDARY

BASE MAP: GOOGLE IMAGERY
 DATA SOURCES: ESRI, MDIFW, MEDEP, ME GIS, NRPA, STANTEC, TRC, USGS

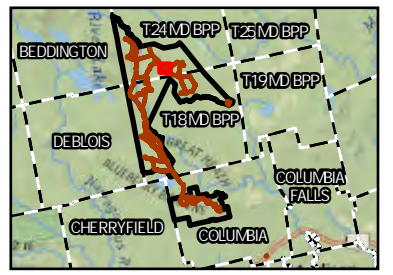

F

1:3000
 1" = 250'



PROJECT:		DOWNEAST WIND WASHINGTON COUNTY, MAINE	
TITLE:		NATURAL RESOURCE MAP T24 MD BPP	
DRAWN BY:	P. JACQUES	PROJ. NO.:	325066.PERM0000
CHECKED BY:	R. JACKSON	SECTION 5 EXHIBIT 5-1 PAGE 10 OF 50	
APPROVED BY:	D. VALLEAU		
DATE:	APRIL 2021		



249 WESTERN AVE
 AUGUSTA, ME 04330
 PHONE: 207-620-3886

FILE: APEX_Downeast

Coordinate System: NAD 1983 StatePlane Maine East FIPS 1801 Feet; Map Rotation: 0
 -- Saved By: PJACQUES on 4/29/2021, 13:17:15 PM; File Path: S:\11-PROJECTS\APEX\Downeast; Layout Name: Section5; Fig 1; Natural Resources; 11x17L

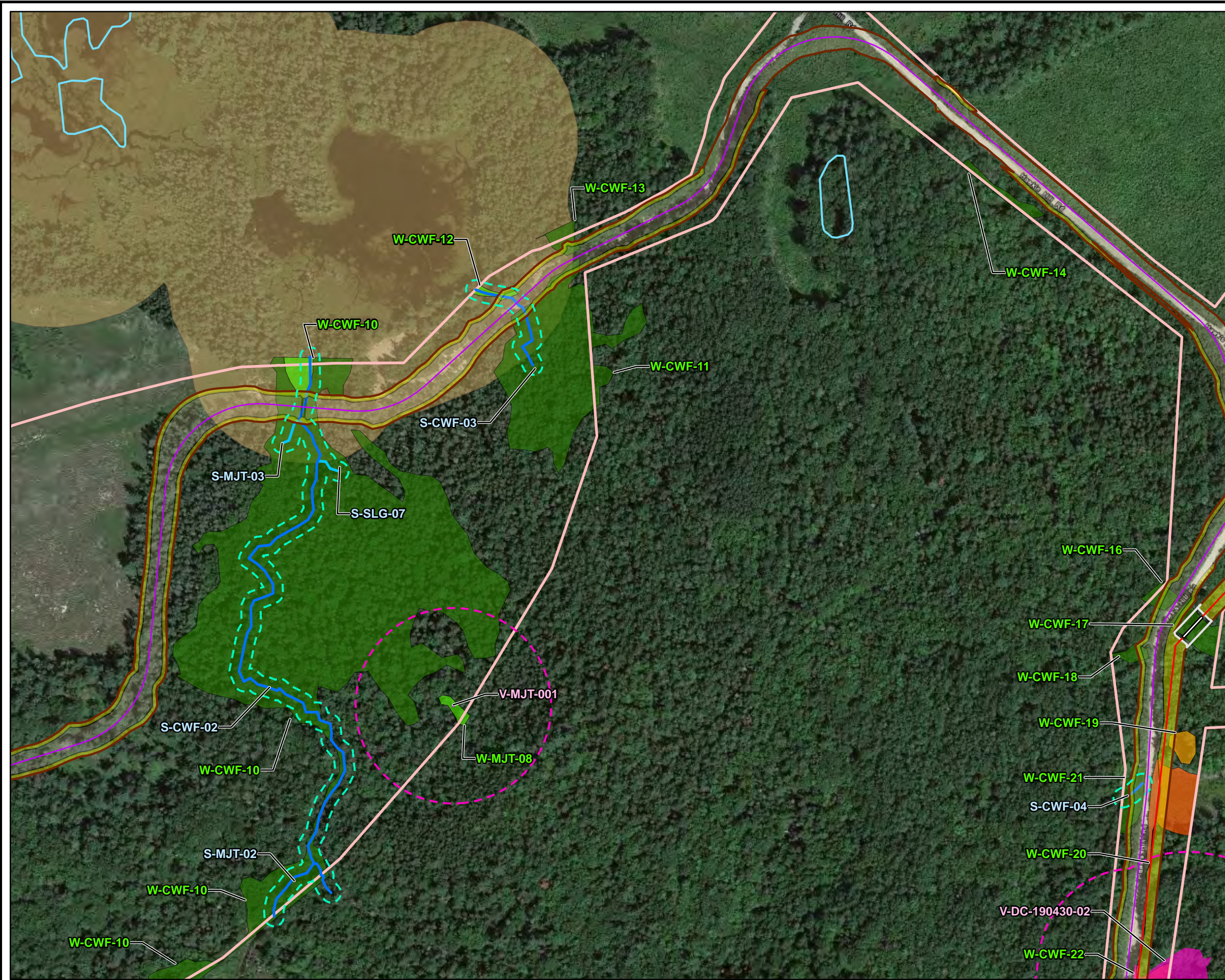

- BORE LINE
- CRANE PATH CENTERLINE
- COLLECTION LINE
- BRIDGE WORKSPACE
- CLEARING WORKSPACE
- BORE SECTION WITH NO ACCESS, NO CLEARING
- PERMANENT WORKSPACE
- LIMITS OF CONSTRUCTION WORKSPACE
- SURVEY AREA
- INTERMITTENT STREAM
- PERENNIAL STREAM
- POTENTIAL SIGNIFICANT VERNAL POOL
- SIGNIFICANT VERNAL POOL
- PEM WETLAND
- PFO WETLAND
- PSS WETLAND
- PUB WETLAND
- DELIN STREAM OR SURFACE 25 FT BUFFER
- PSVP AND SVP 250 BUFFER
- OPEN WATER
- INLAND WATERFOWL AND WADING BIRD HABITAT
- TOWN BOUNDARY

BASE MAP: GOOGLE IMAGERY
 DATA SOURCES: ESRI, MDIFW, MEDEP, ME GIS, NRPA, STANTEC, TRC, USGS

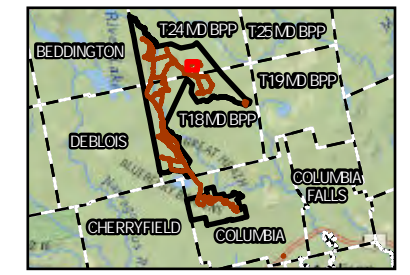

F
 1:3000
 1" = 250'
 0 250 500 FEET

PROJECT:		DOWNEAST WIND WASHINGTON COUNTY, MAINE	
TITLE:		NATURAL RESOURCE MAP T24 MD BPP	
DRAWN BY:	P. JACQUES	PROJ. NO.:	325066.PERM.0000
CHECKED BY:	R. JACKSON	SECTION 5 EXHIBIT 5-1 PAGE 11 OF 50	
APPROVED BY:	D. VALLEAU		
DATE:	APRIL 2021		
		249 WESTERN AVE AUGUSTA, ME 04330 PHONE: 207-620-3886	
FILE:	APEX_Downeast		

Coordinate System: NAD 1983 StatePlane Maine East FIPS 1801 Feet; Map Rotation: 0
 -- Saved By: PJACQUES on 4/29/2021, 13:17:15 PM; File Path: S:\11-PROJECTS\APEX\Downeast; Layout Name: Section5; Fig 1; Natural Resources; 11x17L

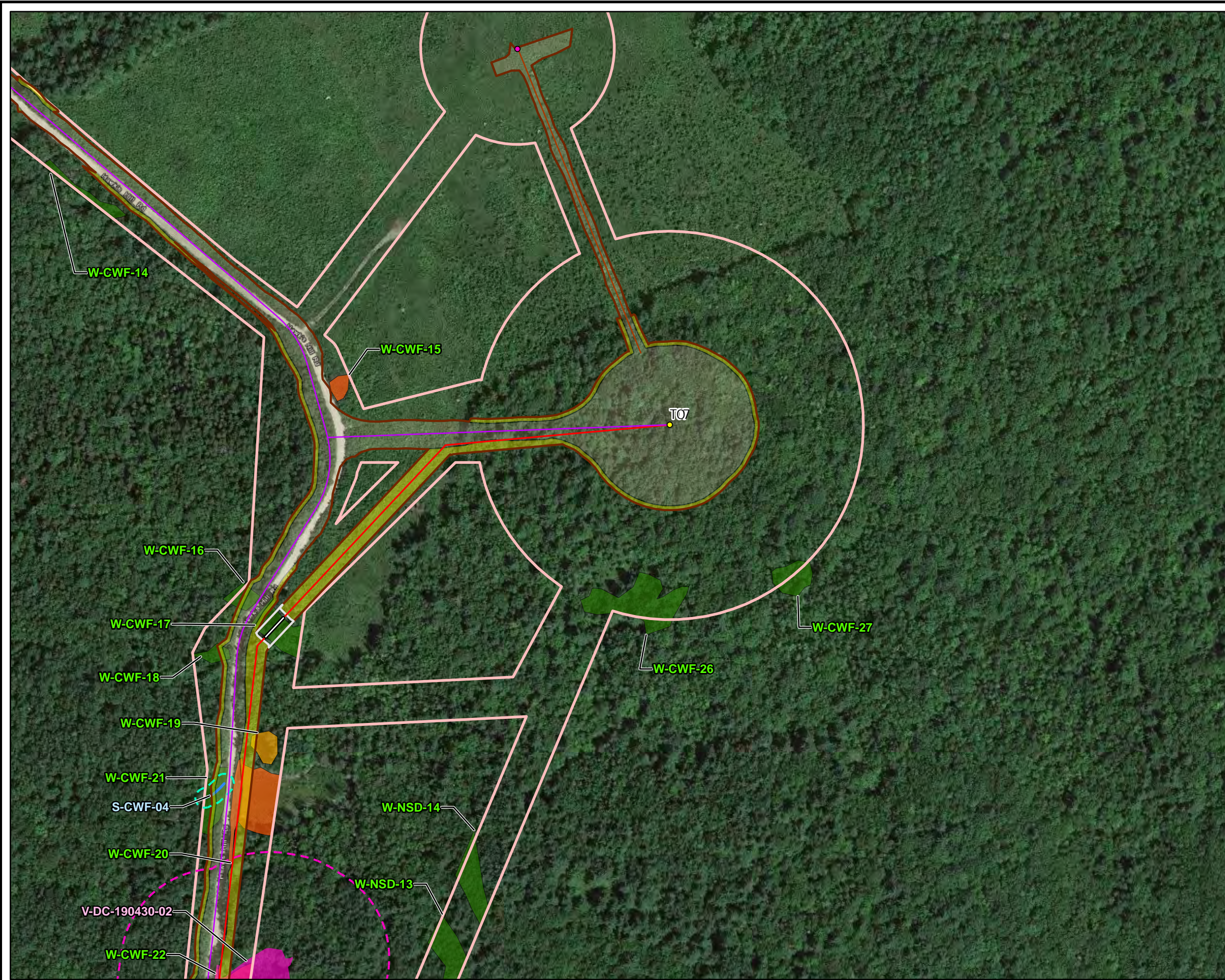

- PROPOSED MET TOWER LOCATION
- TURBINE LOCATION
- ══ BORE LINE
- ══ ACCESS ROAD CENTERLINE
- ══ CRANE PATH CENTERLINE
- ══ COLLECTION LINE
- ▭ BRIDGE WORKSPACE
- ▭ CLEARING WORKSPACE
- ▭ BORE SECTION WITH NO ACCESS, NO CLEARING
- ▭ PERMANENT WORKSPACE
- ▭ LIMITS OF CONSTRUCTION WORKSPACE
- ▭ SURVEY AREA
- ══ PERENNIAL STREAM
- ▭ SIGNIFICANT VERNAL POOL
- ▭ PEMWETLAND
- ▭ PFO WETLAND
- ▭ PUB WETLAND
- ▭ DELIN STREAM OR SURFACE 25 FT BUFFER
- ▭ PSVP AND SVP 250 BUFFER
- ▭ TOWN BOUNDARY

BASE MAP: GOOGLE IMAGERY
 DATA SOURCES: ESRI, MDIFW, MEDEP, ME GIS, NRPA, STANTEC, TRC, USGS

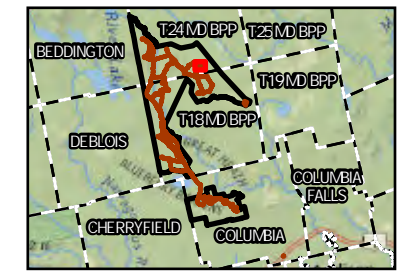

F
 1:3000
 1" = 250'

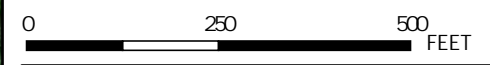

PROJECT:		DOWNEAST WIND WASHINGTON COUNTY, MAINE	
TITLE:		NATURAL RESOURCE MAP T24 MD BPP	
DRAWN BY:	P. JACQUES	PROJ. NO.:	325066.PERM.0000
CHECKED BY:	R. JACKSON	SECTION 5 EXHIBIT 5-1 PAGE 12 OF 50	
APPROVED BY:	D. VALLEAU		
DATE:	APRIL 2021		
		249 WESTERN AVE AUGUSTA, ME 04330 PHONE: 207-620-3886	
FILE:	APEX_Downeast		

Coordinate System: NAD 1983 StatePlane Maine East FIPS 1801 Feet; Map Rotation: 0
 -- Saved By: PJACQUES on 4/29/2021, 13:17:15 PM; File Path: S:\11-PROJECTS\APEX\Downeast; Layout Name: Section5; Fig 1; Natural Resources; 11x17L

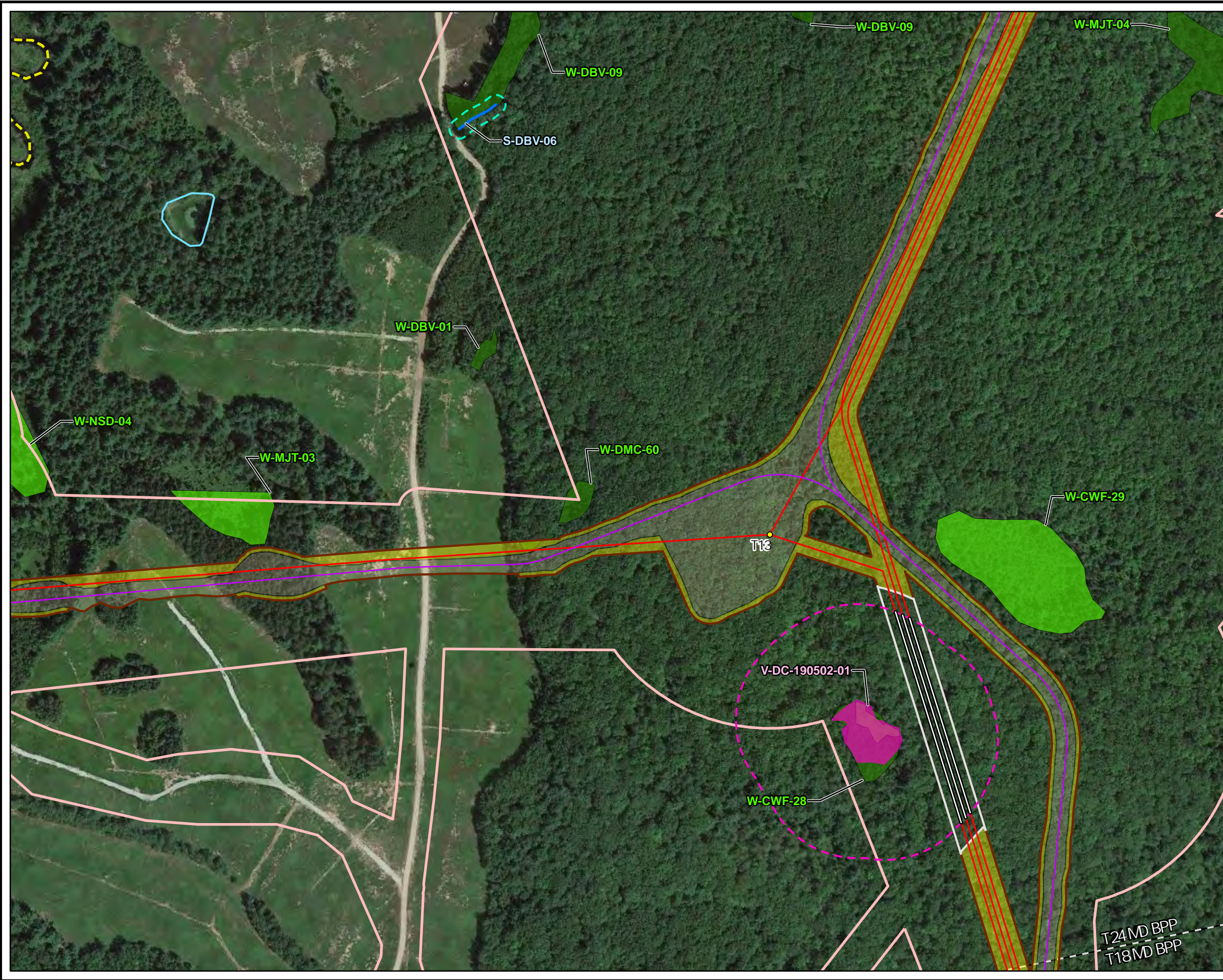

- TURBINE LOCATION
- BORE LINE
- CRANE PATH CENTERLINE
- COLLECTION LINE
- BRIDGE WORKSPACE
- CLEARING WORKSPACE
- BORE SECTION WITH NO ACCESS, NO CLEARING
- PERMANENT WORKSPACE
- LIMITS OF CONSTRUCTION WORKSPACE
- SURVEY AREA
- PERENNIAL STREAM
- SIGNIFICANT VERNAL POOL
- PFO WETLAND
- PSS WETLAND
- DELIN STREAMOR SURFACE 25FT BUFFER
- PSVP AND SVP 250 BUFFER
- ATLANTIC SALMON SPAWNING
- OPEN WATER
- TOWN BOUNDARY

BASE MAP: GOOGLE IMAGERY
 DATA SOURCES: ESRI, MDIFW, MEDEP, ME GIS, NRPA, STANTEC, TRC, USGS

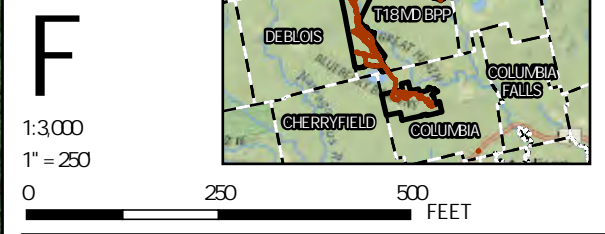
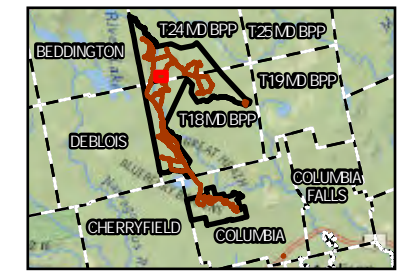

PROJECT:		DOWNEAST WIND WASHINGTON COUNTY, MAINE	
TITLE:		NATURAL RESOURCE MAP T24 & T18 MD BPP	
DRAWN BY:	P. JACQUES	PROJ. NO.:	325066.PERM0000
CHECKED BY:	R. JACKSON	SECTION 5 EXHIBIT 5-1 PAGE 13 OF 50	
APPROVED BY:	D. VALLEAU		
DATE:	APRIL 2021		
		249 WESTERN AVE AUGUSTA, ME 04330 PHONE: 207-620-3886	
FILE:	APEX_Downeast		

Coordinate System: NAD 1983 StatePlane Maine East FIPS 1801 Feet; Map Rotation: 0
 -- Saved By: PJACQUES on 4/29/2021, 13:17:15 PM; File Path: S:\11-PROJECTS\APEX\Downeast; Layout Name: Section5; Fig 1; Natural Resources; 11x17L



- TURBINE LOCATION
- BORE LINE
- CRANE PATH CENTERLINE
- COLLECTION LINE
- BRIDGE WORKSPACE
- CLEARING WORKSPACE
- BORE SECTION WITH NO ACCESS, NO CLEARING
- PERMANENT WORKSPACE
- LIMITS OF CONSTRUCTION WORKSPACE
- SURVEY AREA
- INTERMITTENT STREAM
- PFO WETLAND
- DELIN STREAM OR SURFACE 25 FT BUFFER
- OPEN WATER
- TOWN BOUNDARY

BASE MAP: GOOGLE IMAGERY
 DATA SOURCES: ESRI, MDIFW, MEDEP, ME GIS, NRPA, STANTEC, TRC, USGS

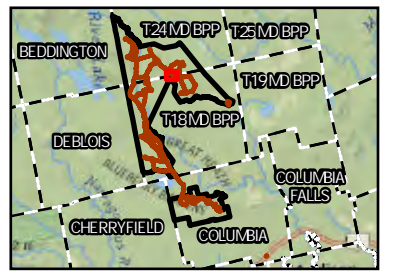

F
 1:3000
 1" = 250'
 0 250 500 FEET

PROJECT:		DOWNEAST WIND WASHINGTON COUNTY, MAINE	
TITLE:		NATURAL RESOURCE MAP T24 & T18 MD BPP	
DRAWN BY:	P. JACQUES	PROJ. NO.:	325066.PERM0000
CHECKED BY:	R. JACKSON	SECTION 5 EXHIBIT 5-1 PAGE 14 OF 50	
APPROVED BY:	D. VALLEAU		
DATE:	APRIL 2021		



249 WESTERN AVE
 AUGUSTA, ME 04330
 PHONE: 207-620-3886

FILE: APEX_Downeast

Coordinate System: NAD 1983 StatePlane Maine East FIPS 1801 Feet; Map Rotation: 0
 -- Saved By: PJACQUES on 4/29/2021, 13:17:15 PM; File Path: S:\11-PROJECTS\APEX\Downeast; Layout Name: Section5; Fig 1; Natural Resources; 11x17L

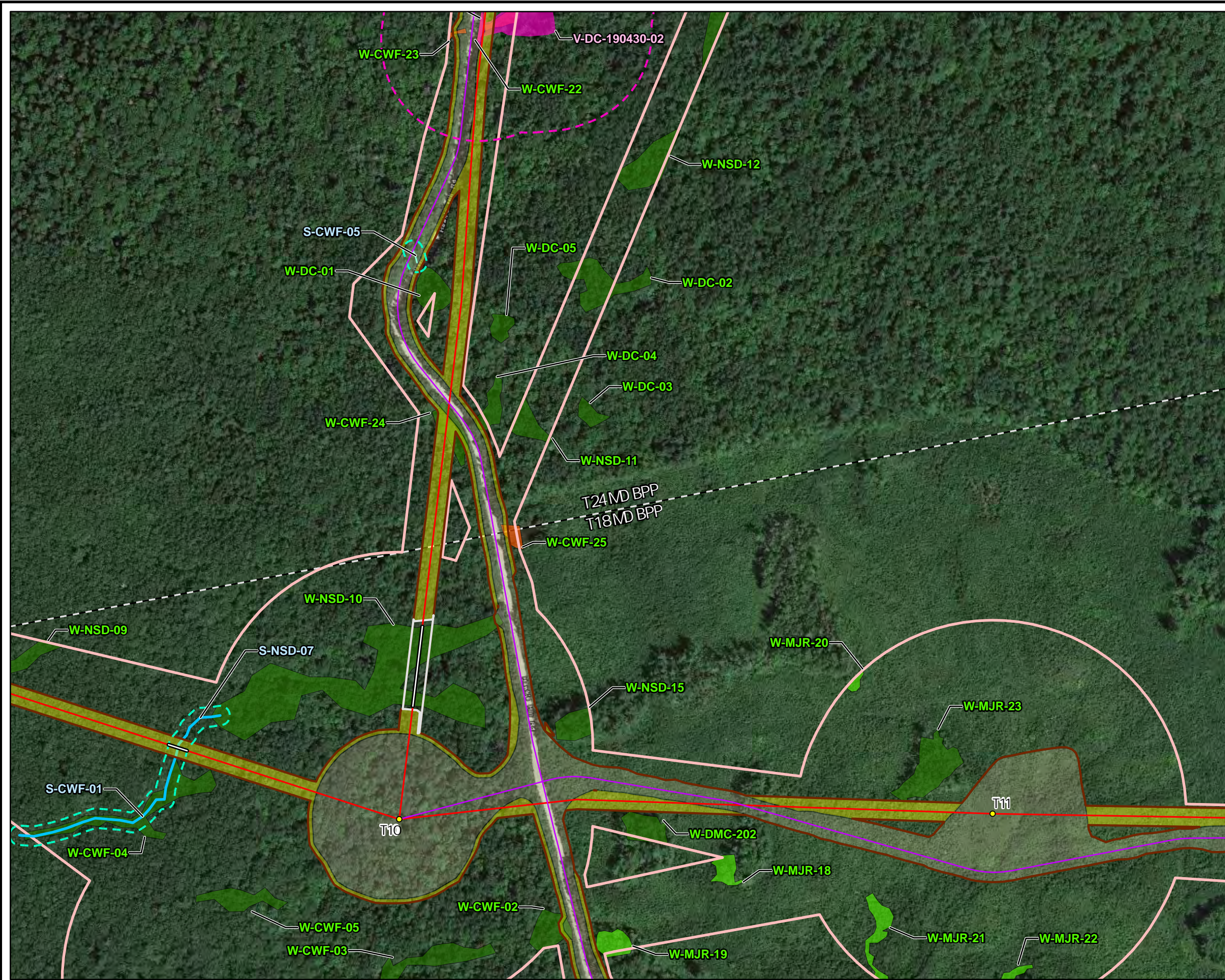

- TURBINE LOCATION
- BORE LINE
- CRANE PATH CENTERLINE
- COLLECTION LINE
- BRIDGE WORKSPACE
- CLEARING WORKSPACE
- BORE SECTION WITH NO ACCESS, NO CLEARING
- PERMANENT WORKSPACE
- LIMITS OF CONSTRUCTION WORKSPACE
- SURVEY AREA
- EPHEMERAL STREAM
- INTERMITTENT STREAM
- SIGNIFICANT VERNAL POOL
- PEMWETLAND
- PFO WETLAND
- PSS WETLAND
- DELIN STREAMOR SURFACE 25FT BUFFER
- PSVP AND SVP 250 BUFFER
- TOWN BOUNDARY

BASE MAP: GOOGLE IMAGERY
 DATA SOURCES: ESRI, MDIFW, MEDEP, ME GIS, NRPA, STANTEC, TRC, USGS

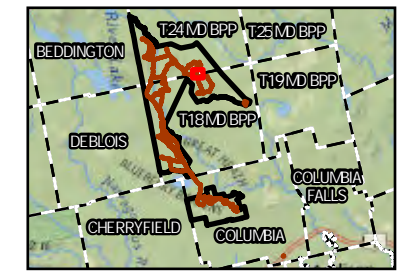

F
 1:3000
 1" = 250'



PROJECT:		DOWNEAST WMD WASHINGTON COUNTY, MAINE	
TITLE:		NATURAL RESOURCE MAP T24 & T18 MD BPP	
DRAWN BY:	P. JACQUES	PROJ. NO.:	325066.PERM0000
CHECKED BY:	R. JACKSON	SECTION 5 EXHIBIT 5-1 PAGE 15 OF 50	
APPROVED BY:	D. VALLEAU		
DATE:	APRIL 2021		
		249 WESTERN AVE AUGUSTA, ME 04330 PHONE: 207-620-3886	
FILE:	APEX_Downeast		

Coordinate System: NAD 1983 StatePlane Maine East FIPS 1801 Feet; Map Rotation: 0
 -- Saved By: P.JACQUES on 4/29/2021, 13:17:15 PM; File Path: S:\11-PROJECTS\APEX\Downeast; Layout Name: Section5; Fig 1; Natural Resources; 11x17L

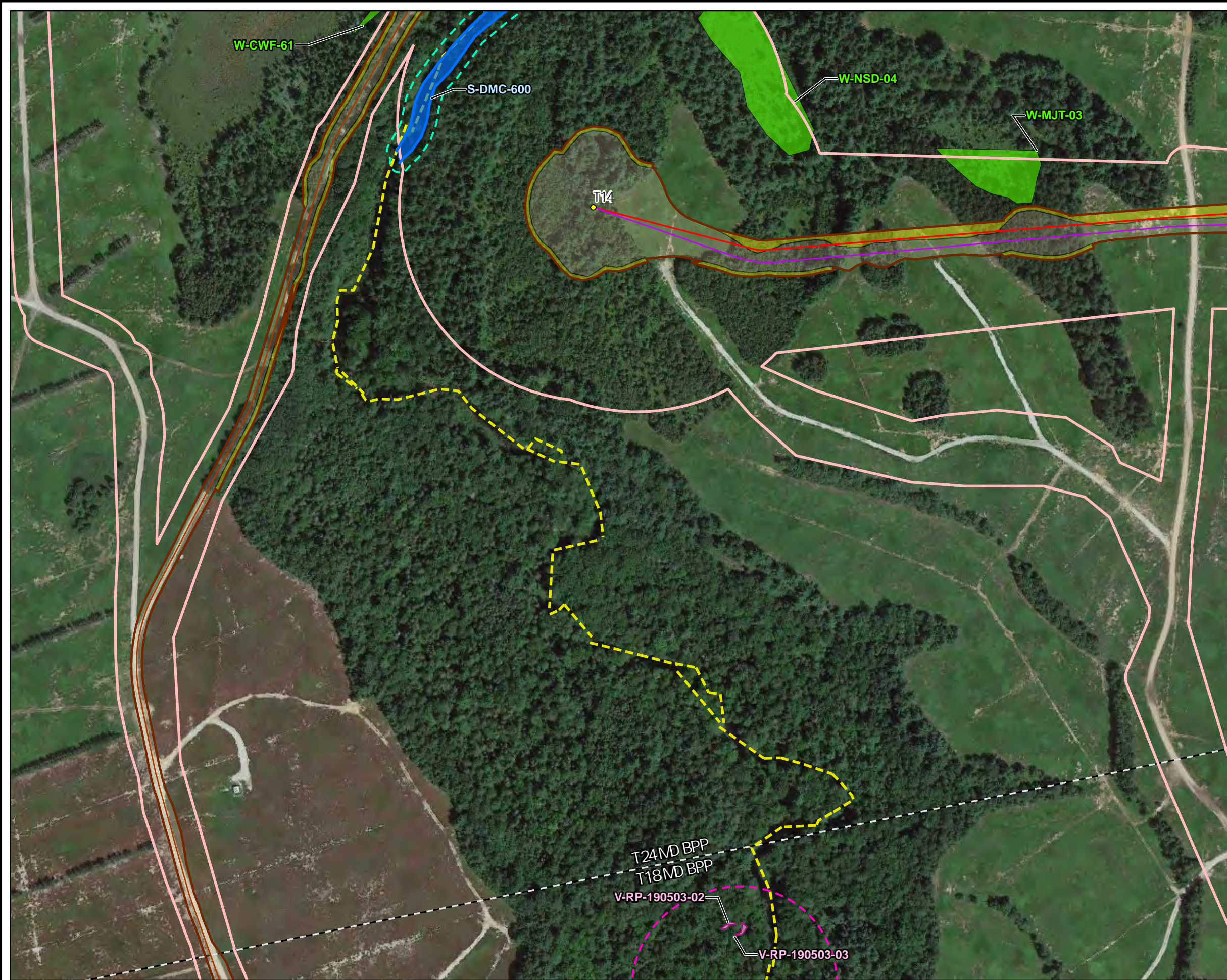

- TURBINE LOCATION
- ACCESS ROAD CENTERLINE
- CRANE PATH CENTERLINE
- COLLECTION LINE
- BRIDGE WORKSPACE
- CLEARING WORKSPACE
- BORE SECTION WITH NO ACCESS, NO CLEARING
- PERMANENT WORKSPACE
- LIMITS OF CONSTRUCTION WORKSPACE
- SURVEY AREA
- PERENNIAL STREAM
- SURFACE WATER
- VERNAL POOL
- PSS WETLAND
- DELIN STREAMOR SURFACE 25 FT BUFFER
- PSVP AND SVP 250 BUFFER
- ATLANTIC SALMON SPAWNING
- TOWN BOUNDARY

BASE MAP: GOOGLE IMAGERY
 DATA SOURCES: ESRI, MDIFW, MEDEP, ME GIS, NRPA, STANTEC, TRC, USGS

F

1:3000
 1" = 250'

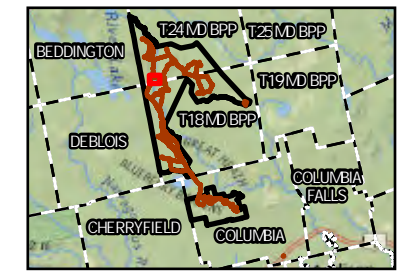

PROJECT:		DOWNEAST WIND WASHINGTON COUNTY, MAINE	
TITLE:		NATURAL RESOURCE MAP T24 MD BPP	
DRAWN BY:	P. JACQUES	PROJ. NO.:	325066.PERM0000
CHECKED BY:	R. JACKSON	SECTION 5 EXHIBIT 5-1 PAGE 16 OF 50	
APPROVED BY:	D. VALLEAU		
DATE:	APRIL 2021		
		249 WESTERN AVE AUGUSTA, ME 04330 PHONE: 207-620-3886	
FILE:	APEX_Downeast		

Coordinate System: NAD 1983 StatePlane Maine East FIPS 1801 Feet; Map Rotation: 0
 -- Saved By: PJACQUES on 4/29/2021, 13:17:15 PM; File Path: S:\11-PROJECTS\APEX\Downeast; MicroStation\PROJECT\Downeast.aprx; Layout Name: Section5_Fig 1_Natural_Resources_11x17L



- CRANE PATH CENTERLINE
- BRIDGE WORKSPACE
- CLEARING WORKSPACE
- BORE SECTION WITH NO ACCESS, NO CLEARING
- PERMANENT WORKSPACE
- LIMITS OF CONSTRUCTION WORKSPACE
- SURVEY AREA
- SIGNIFICANT VERNAL POOL
- PFO WETLAND
- PSS WETLAND
- PSVP AND SVP 250 BUFFER
- TOWN BOUNDARY

BASE MAP: GOOGLE IMAGERY
 DATA SOURCES: ESRI, MDIFW, MEDEP, ME GIS, NRPA, STANTEC, TRC, USGS

F

1:3000
 1" = 250'

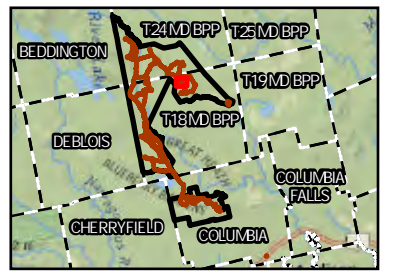

PROJECT:		DOWNEAST WIND WASHINGTON COUNTY, MAINE	
TITLE:		NATURAL RESOURCE MAP T18 MD BPP	
DRAWN BY:	P. JACQUES	PROJ. NO.:	325066.PERM.0000
CHECKED BY:	R. JACKSON	SECTION 5 EXHIBIT 5-1 PAGE 17 OF 50	
APPROVED BY:	D. VALLEAU		
DATE:	APRIL 2021		
		249 WESTERN AVE AUGUSTA, ME 04330 PHONE: 207-620-3886	
FILE:	APEX_Downeast		

Coordinate System: NAD 1983 StatePlane Maine East FIPS 1801 Feet; Map Rotation: 0
 -- Saved By: PJACQUES on 4/29/2021, 13:17:15 PM; File Path: S:\11-PROJECTS\APEX\Downeast; Layout Name: Section5_Fig1_Natural_Resources_11x17L



- TURBINE LOCATION
- CRANE PATH CENTERLINE
- COLLECTION LINE
- BRIDGE WORKSPACE
- CLEARING WORKSPACE
- BORE SECTION WITH NO ACCESS, NO CLEARING
- PERMANENT WORKSPACE
- LIMITS OF CONSTRUCTION WORKSPACE
- SURVEY AREA
- EPHEMERAL STREAM
- VERNAL POOL
- PFO WETLAND
- - - DELIN STREAM OR SURFACE 25 FT BUFFER
- - - TOWN BOUNDARY

BASE MAP: GOOGLE IMAGERY
 DATA SOURCES: ESRI, MDIFW, MEDEP, ME GIS, NRPA, STANTEC, TRC, USGS

F

1:3000
 1" = 250'

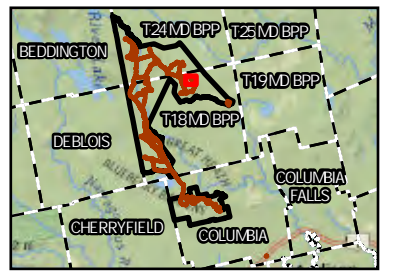

PROJECT:		DOWNEAST WIND WASHINGTON COUNTY, MAINE	
TITLE:		NATURAL RESOURCE MAP T18 MD BPP	
DRAWN BY:	P. JACQUES	PROJ. NO.:	325066.PERM0000
CHECKED BY:	R. JACKSON	SECTION 5 EXHIBIT 5-1 PAGE 18 OF 50	
APPROVED BY:	D. VALLEAU		
DATE:	APRIL 2021		



249 WESTERN AVE
 AUGUSTA, ME 04330
 PHONE: 207-620-3886

FILE: APEX_Downeast

Coordinate System: NAD 1983 StatePlane Maine East FIPS 1801 Feet; Map Rotation: 0
 -- Saved By: PJACQUES on 4/29/2021, 13:17:15 PM; File Path: S:\11-PROJECTS\APEX\Downeast; Layout Name: Section5_Fig1_Natural_Resources_11x17L

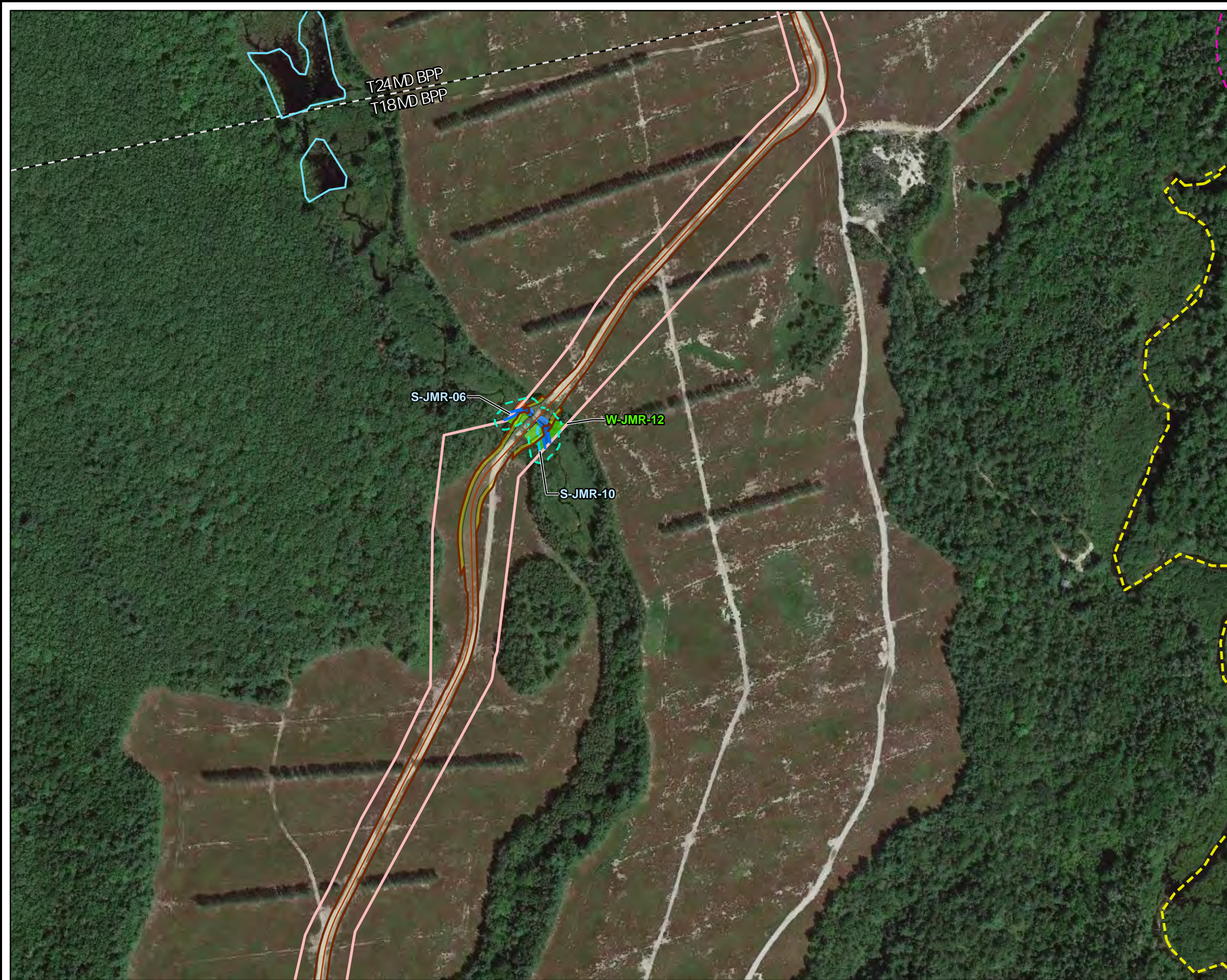

- ACCESS ROAD CENTERLINE
- BRIDGE WORKSPACE
- CLEARING WORKSPACE
- BORE SECTION WITH NO ACCESS, NO CLEARING
- PERMANENT WORKSPACE
- LIMITS OF CONSTRUCTION WORKSPACE
- SURVEY AREA
- INTERMITTENT STREAM
- PERENNIAL STREAM
- SURFACE WATER
- PEMWETLAND
- PSS WETLAND
- DELIN STREAM OR SURFACE 25 FT BUFFER
- PSVP AND SVP 250 BUFFER
- ATLANTIC SALMON SPAWNING
- OPEN WATER
- TOWN BOUNDARY

BASE MAP: GOOGLE IMAGERY
 DATA SOURCES: ESRI, MDIFW, MEDEP, ME GIS, NRPA, STANTEC, TRC, USGS



F

1:3000
 1" = 250'



PROJECT:		DOWNEAST WIND WASHINGTON COUNTY, MAINE	
TITLE:		NATURAL RESOURCE MAP T18 MD BPP	
DRAWN BY:	P. JACQUES	PROJ. NO.:	325066.PERM0000
CHECKED BY:	R. JACKSON	SECTION 5 EXHIBIT 5-1 PAGE 19 OF 50	
APPROVED BY:	D. VALLEAU		
DATE:	APRIL 2021		
		249 WESTERN AVE AUGUSTA, ME 04330 PHONE: 207-620-3886	
FILE:	APEX_Downeast		

Coordinate System: NAD 1983 StatePlane Maine East FIPS 1801 Feet; Map Rotation: 0
 -- Saved By: PJACQUES on 4/29/2021, 13:17:15 PM; File Path: S:\11-PROJECTS\APEX\Downeast; Layout Name: Section5; Fig 1; Natural Resources; 11x17L



- PROPOSED MET TOWER LOCATION
- TURBINE LOCATION
- ACCESS ROAD CENTERLINE
- CRANE PATH CENTERLINE
- COLLECTION LINE
- ▭ BRIDGE WORKSPACE
- ▭ CLEARING WORKSPACE
- ▭ BORE SECTION WITH NO ACCESS, NO CLEARING
- ▭ PERMANENT WORKSPACE
- ▭ LIMITS OF CONSTRUCTION WORKSPACE
- ▭ SURVEY AREA
- ▭ VERNAL POOL
- ▭ OPEN WATER
- - - TOWN BOUNDARY

BASE MAP: GOOGLE IMAGERY
 DATA SOURCES: ESRI, MDIFW, MEDEP, ME GIS, NRPA, STANTEC, TRC, USGS

F

1:3000
 1" = 250'

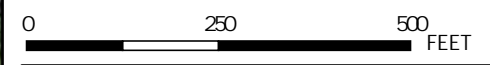

PROJECT:		DOWNEAST WIND WASHINGTON COUNTY, MAINE	
TITLE:		NATURAL RESOURCE MAP T24 & T18 MD BPP	
DRAWN BY:	P. JACQUES	PROJ. NO.:	325066.PERM0000
CHECKED BY:	R. JACKSON	SECTION 5 EXHIBIT 5-1 PAGE 20 OF 50	
APPROVED BY:	D. VALLEAU		
DATE:	APRIL 2021		



249 WESTERN AVE
 AUGUSTA, ME 04330
 PHONE: 207-620-3886

FILE: APEX_Downeast

Coordinate System: NAD 1983 StatePlane Maine East FIPS 1801 Feet; Map Rotation: 0
 -- Saved By: PJACQUES on 4/29/2021, 13:17:15 PM; File Path: S:\11-PROJECTS\APEX\Downeast; Layout Name: Section5_Fig1_Natural_Resources_11x17L

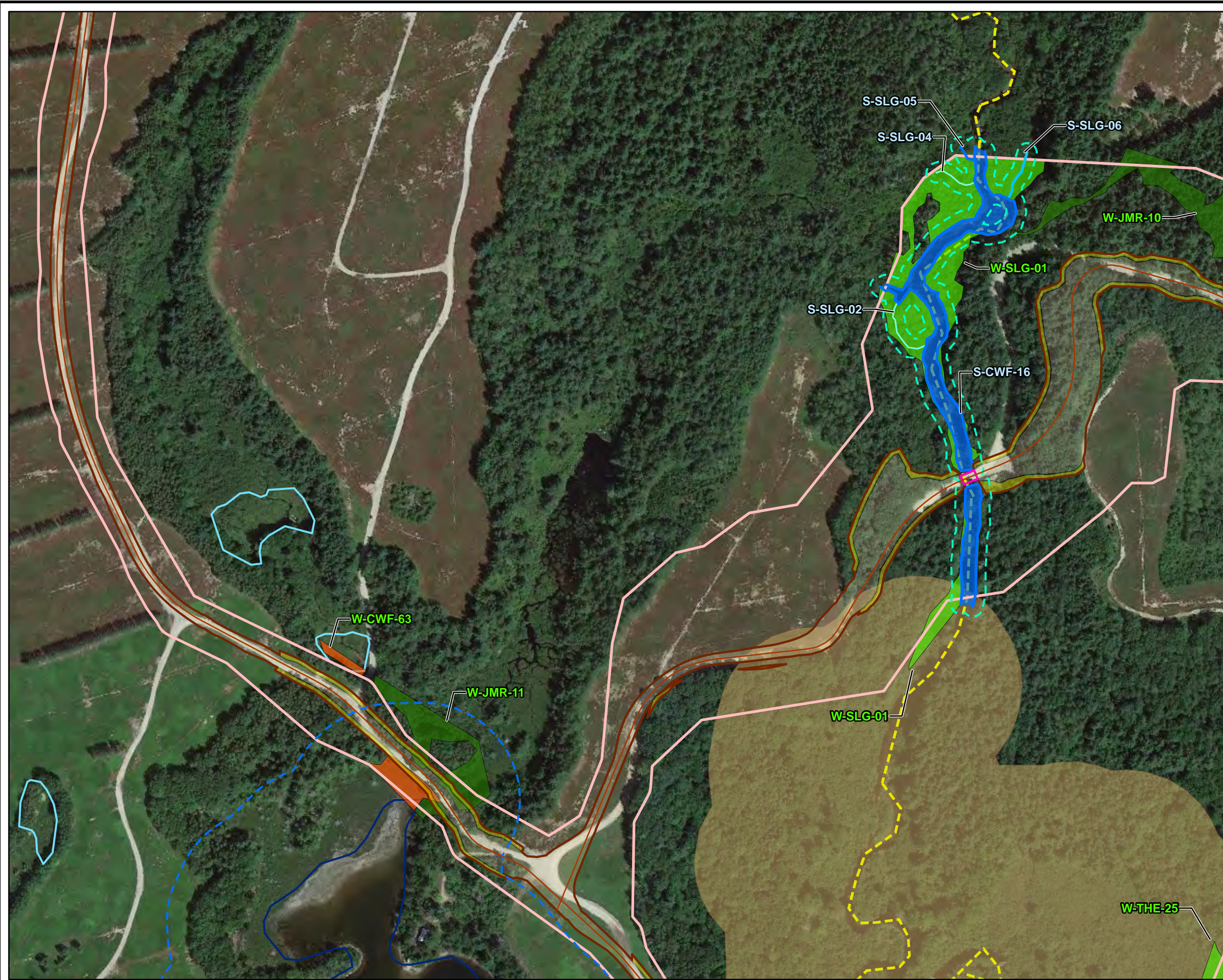

- ACCESS ROAD CENTERLINE
- BRIDGE WORKSPACE
- CLEARING WORKSPACE
- BORE SECTION WITH NO ACCESS, NO CLEARING
- PERMANENT WORKSPACE
- LIMITS OF CONSTRUCTION WORKSPACE
- SURVEY AREA
- EPHEMERAL STREAM
- INTERMITTENT STREAM
- PERENNIAL STREAM
- SURFACE WATER
- PEMWETLAND
- PFO WETLAND
- PSS WETLAND
- DELIN STREAMOR SURFACE 25FT BUFFER
- GREAT POND 250 BUFFER
- ATLANTIC SALMON SPAWNING
- OPEN WATER
- GREAT POND (GREATER THEN 10 ACRES)
- INLAND WATERFOWL AND WADING BIRD HABITAT
- TOWN BOUNDARY

BASE MAP: GOOGLE IMAGERY
 DATA SOURCES: ESRI, MDIFW, MEDEP, ME GIS, NRPA, STANTEC, TRC, USGS

F
 1:3000
 1" = 250'

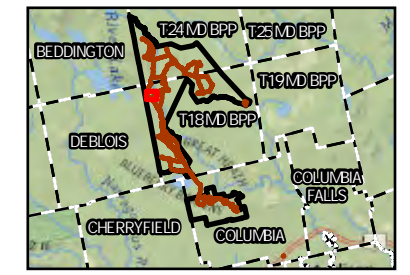

PROJECT:		DOWNEAST WIND WASHINGTON COUNTY, MAINE	
TITLE:		NATURAL RESOURCE MAP T18 MD BPP	
DRAWN BY:	P. JACQUES	PROJ. NO.:	325066.PERM0000
CHECKED BY:	R. JACKSON	SECTION 5 EXHIBIT 5-1 PAGE 21 OF 50	
APPROVED BY:	D. VALLEAU		
DATE:	APRIL 2021		
		249 WESTERN AVE AUGUSTA, ME 04330 PHONE: 207-620-3886	
FILE:	APEX_Downeast		

Coordinate System: NAD 1983 StatePlane Maine East FIPS 1801 Feet; Map Rotation: 0
 -- Saved By: PJACQUES on 4/29/2021, 13:17:15 PM; File Path: S:\11-PROJECTS\APEX\Downeast; WinObj\APR\APEX_Downeast.aprx; Layout Name: Section5_Fig 1_Natural_Resources_11x17L



- ACCESS ROAD CENTERLINE
- COLLECTION LINE
- BRIDGE WORKSPACE
- CLEARING WORKSPACE
- BORE SECTION WITH NO ACCESS, NO CLEARING
- PERMANENT WORKSPACE
- LIMITS OF CONSTRUCTION WORKSPACE
- SURVEY AREA
- PFO WETLAND
- PSS WETLAND
- TOWN BOUNDARY

BASE MAP: GOOGLE IMAGERY
 DATA SOURCES: ESRI, MDIFW, MEDEP, ME GIS, NRPA, STANTEC, TRC, USGS

F

1:3000
 1" = 250'

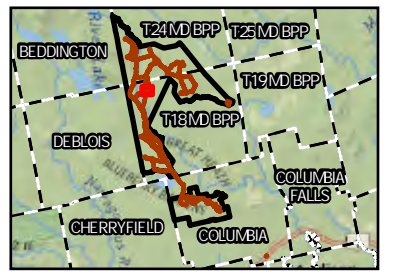

PROJECT:		DOWNEAST WIND WASHINGTON COUNTY, MAINE	
TITLE:		NATURAL RESOURCE MAP T18 MD BPP	
DRAWN BY:	P. JACQUES	PROJ. NO.:	325066.PERM0000
CHECKED BY:	R. JACKSON	SECTION 5 EXHIBIT 5-1 PAGE 22 OF 50	
APPROVED BY:	D. VALLEAU		
DATE:	APRIL 2021		
		249 WESTERN AVE AUGUSTA, ME 04330 PHONE: 207-620-3886	
FILE:	APEX_Downeast		

Coordinate System: NAD 1983 StatePlane Maine East FIPS 1801 Feet; Map Rotation: 0
 -- Saved By: P.JACQUES on 4/29/2021, 13:17:15 PM; File Path: S:\11-PROJECTS\APEX\Downeast; Layout Name: Section5; Fig 1; Natural Resources; 11x17L

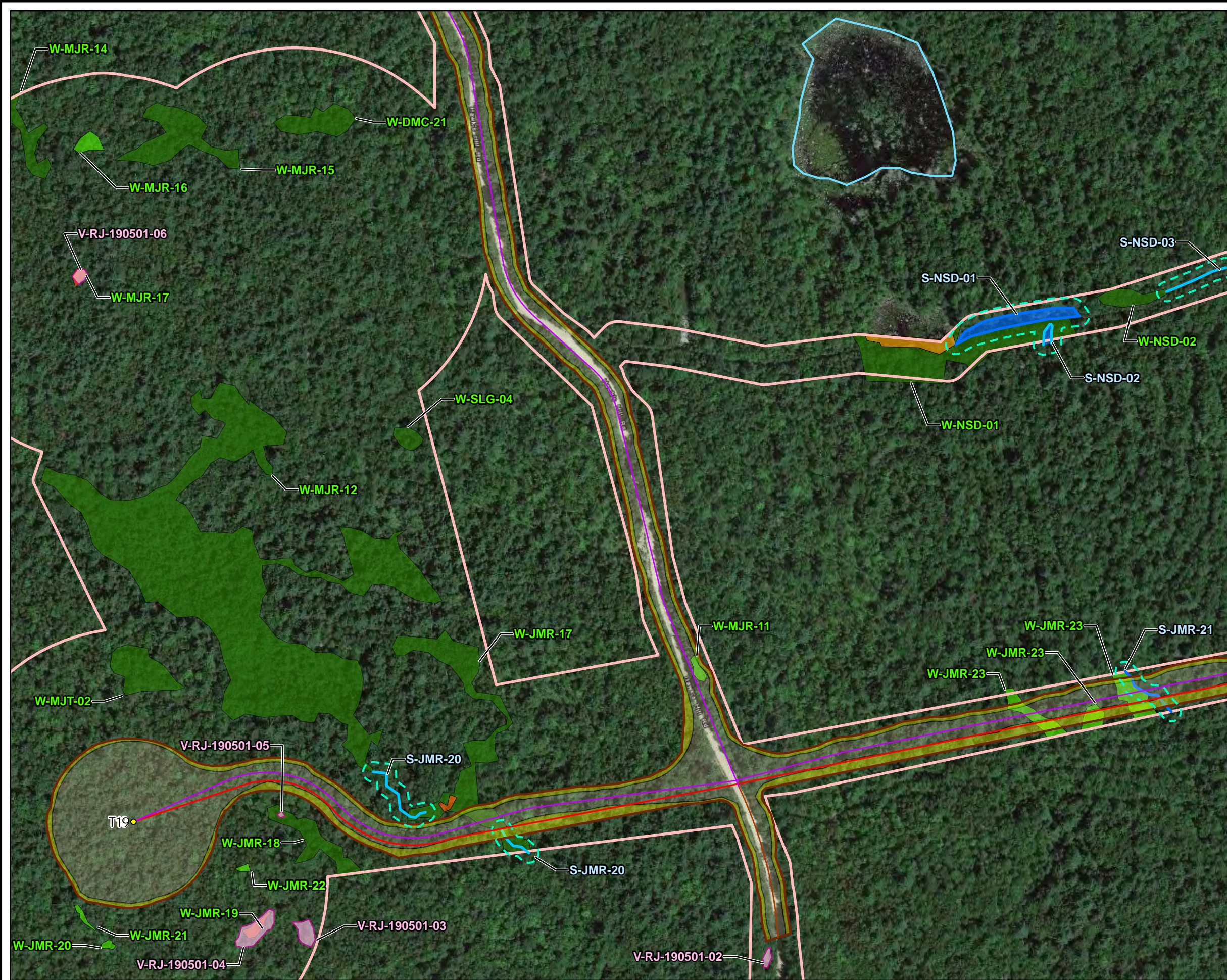

- TURBINE LOCATION
- ACCESS ROAD CENTERLINE
- CRANE PATH CENTERLINE
- COLLECTION LINE
- BRIDGE WORKSPACE
- CLEARING WORKSPACE
- BORE SECTION WITH NO ACCESS, NO CLEARING
- PERMANENT WORKSPACE
- LIMITS OF CONSTRUCTION WORKSPACE
- SURVEY AREA
- INTERMITTENT STREAM
- PERENNIAL STREAM
- SURFACE WATER
- VERNAL POOL
- PEMWETLAND
- PFO WETLAND
- PSS WETLAND
- PUB WETLAND
- DELIN STREAMOR SURFACE 25 FT BUFFER
- OPEN WATER
- TOWN BOUNDARY

BASE MAP: GOOGLE IMAGERY
 DATA SOURCES: ESRI, MDIFW, MEDEP, ME GIS, NRPA, STANTEC, TRC, USGS

F
 1:3000
 1" = 250'

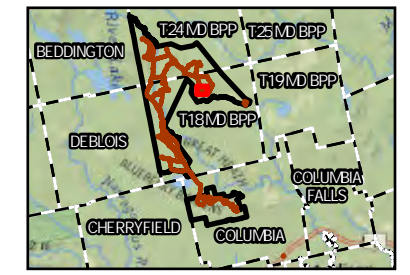

PROJECT:		DOWNEAST WIND WASHINGTON COUNTY, MAINE	
TITLE:		NATURAL RESOURCE MAP T18 MD BPP	
DRAWN BY:	P. JACQUES	PROJ. NO.:	325066.PERM.0000
CHECKED BY:	R. JACKSON	SECTION 5 EXHIBIT 5-1 PAGE 23 OF 50	
APPROVED BY:	D. VALLEAU		
DATE:	APRIL 2021		
		249 WESTERN AVE AUGUSTA, ME 04330 PHONE: 207-620-3886	
FILE:	APEX_Downeast		

Coordinate System: NAD 1983 StatePlane Maine East FIPS 1801 Feet; Map Rotation: 0
 -- Saved By: PJACQUES on 4/29/2021, 13:17:15 PM; File Path: S:\11-PROJECTS\APEX\Downeast; Layout Name: Section5; Fig 1; Natural Resources; 11x17L



- TURBINE LOCATION
- CRANE PATH CENTERLINE
- COLLECTION LINE
- BRIDGE WORKSPACE
- CLEARING WORKSPACE
- BORE SECTION WITH NO ACCESS, NO CLEARING
- PERMANENT WORKSPACE
- LIMITS OF CONSTRUCTION WORKSPACE
- SURVEY AREA
- EPHEMERAL STREAM
- INTERMITTENT STREAM
- PERENNIAL STREAM
- SURFACE WATER
- PFO WETLAND
- PSS WETLAND
- PUB WETLAND
- - - DELIN STREAM OR SURFACE 25 FT BUFFER
- OPEN WATER
- - - TOWN BOUNDARY

BASE MAP: GOOGLE IMAGERY
 DATA SOURCES: ESRI, MDIFW, MEDEP, ME GIS, NRPA, STANTEC, TRC, USGS

F

1:3000
 1" = 250'

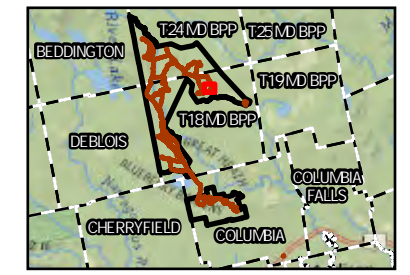

PROJECT:		DOWNEAST WIND WASHINGTON COUNTY, MAINE	
TITLE:		NATURAL RESOURCE MAP T18 MD BPP	
DRAWN BY:	P. JACQUES	PROJ. NO.:	325066.PERM.0000
CHECKED BY:	R. JACKSON	SECTION 5 EXHIBIT 5-1 PAGE 24 OF 50	
APPROVED BY:	D. VALLEAU		
DATE:	APRIL 2021		
		249 WESTERN AVE AUGUSTA, ME 04330 PHONE: 207-620-3886	
FILE:	APEX_Downeast		

Coordinate System: NAD 1983 StatePlane Maine East FIPS 1801 Feet; Map Rotation: 0
 -- Saved By: PJACQUES on 4/29/2021, 13:17:15 PM; File Path: S:\11-PROJECTS\APEX\Downeast; Layout Name: Section5; Fig 1; Natural Resources; 11x17L



- ACCESS ROAD CENTERLINE
- COLLECTION LINE
- BRIDGE WORKSPACE
- CLEARING WORKSPACE
- BORE SECTION WITH NO ACCESS, NO CLEARING
- PERMANENT WORKSPACE
- LIMITS OF CONSTRUCTION WORKSPACE
- SURVEY AREA
- PERENNIAL STREAM
- SURFACE WATER
- PFO WETLAND
- PSS WETLAND
- DELIN STREAMOR SURFACE 25FT BUFFER
- ATLANTIC SALMON SPAWNING
- INLAND WATERFOWL AND WADING BIRD HABITAT
- TOWN BOUNDARY

BASE MAP: GOOGLE IMAGERY
 DATA SOURCES: ESRI, MDIFW, MEDEP, ME GIS, NRPA, STANTEC, TRC, USGS

F

1:3000
 1" = 250'

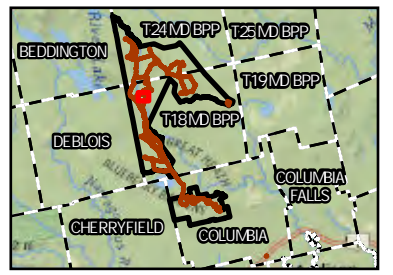

PROJECT:		DOWNEAST WIND WASHINGTON COUNTY, MAINE	
TITLE:		NATURAL RESOURCE MAP T18 MD BPP	
DRAWN BY:	P. JACQUES	PROJ. NO.:	325066.PERM0000
CHECKED BY:	R. JACKSON	SECTION 5 EXHIBIT 5-1 PAGE 25 OF 50	
APPROVED BY:	D. VALLEAU		
DATE:	APRIL 2021		
		249 WESTERN AVE AUGUSTA, ME 04330 PHONE: 207-620-3886	
FILE:	APEX_Downeast		

Coordinate System: NAD 1983 StatePlane Maine East FIPS 1801 Feet; Map Rotation: 0
 -- Saved By: P.JACQUES on 4/29/2021, 13:17:15 PM; File Path: S:\11-PROJECTS\APEX\Downeast; MicroStation: Downeast.aprx; Layout Name: Section5_Fig 1_Natural_Resource; 11x17L

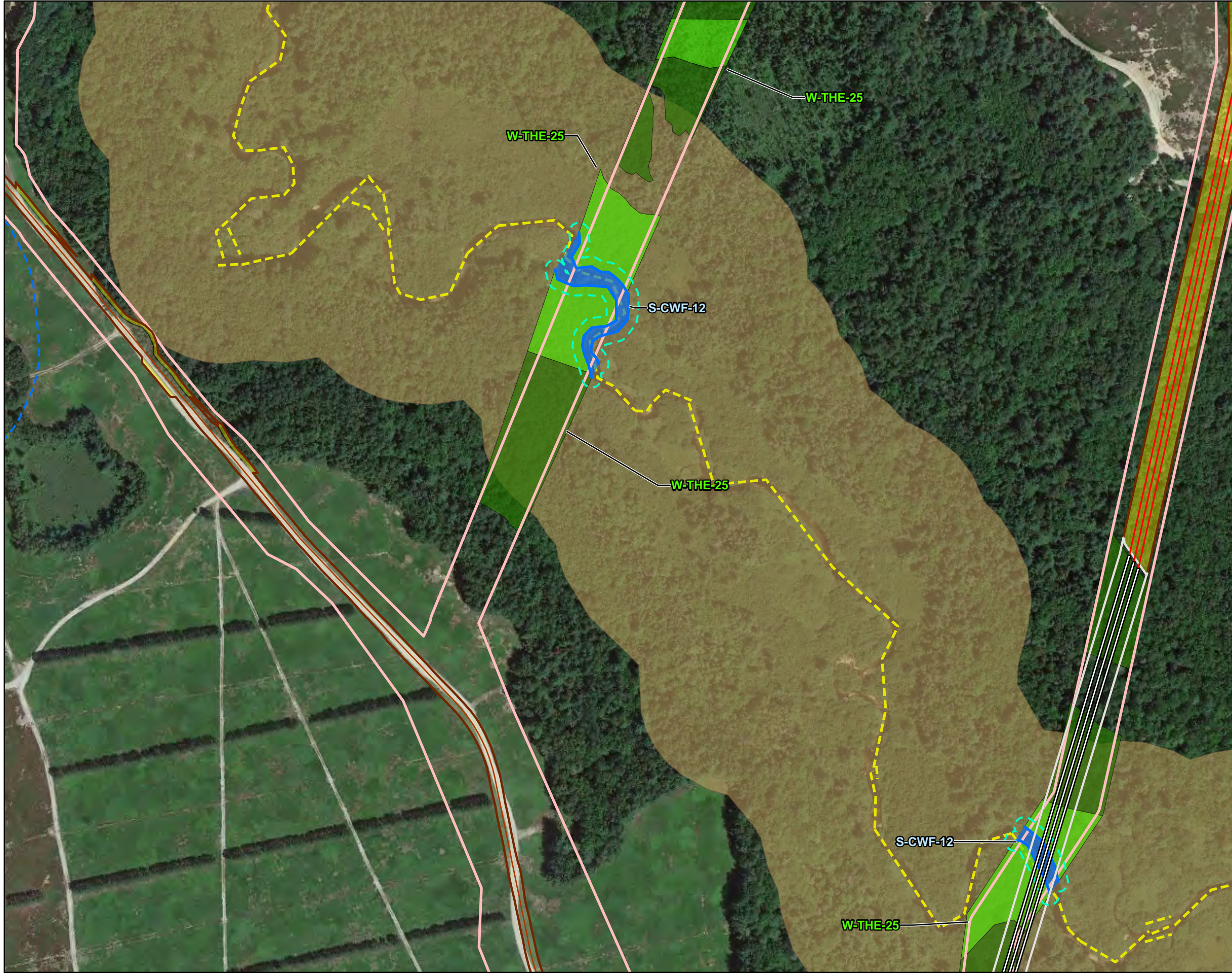

- BORE LINE
- ACCESS ROAD CENTERLINE
- COLLECTION LINE
- BRIDGE WORKSPACE
- CLEARING WORKSPACE
- BORE SECTION WITH NO ACCESS, NO CLEARING
- PERMANENT WORKSPACE
- LIMITS OF CONSTRUCTION WORKSPACE
- SURVEY AREA
- PERENNIAL STREAM
- SURFACE WATER
- PFO WETLAND
- PSS WETLAND
- DELIN STREAM OR SURFACE 25 FT BUFFER
- GREAT POND 250 BUFFER
- ATLANTIC SALMON SPAWNING
- INLAND WATERFOWL AND WADING BIRD HABITAT
- TOWN BOUNDARY

BASE MAP: GOOGLE IMAGERY
 DATA SOURCES: ESRI, MDIFW, MEDEP, ME GIS, NRPA, STANTEC, TRC, USGS

F

1:3000
 1" = 250'

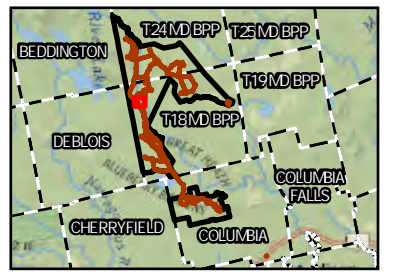

PROJECT:		DOWNEAST WIND WASHINGTON COUNTY, MAINE	
TITLE:		NATURAL RESOURCE MAP T18 MD BPP	
DRAWN BY:	P. JACQUES	PROJ. NO.:	325066.PERM.0000
CHECKED BY:	R. JACKSON	SECTION 5 EXHIBIT 5-1 PAGE 26 OF 50	
APPROVED BY:	D. VALLEAU		
DATE:	APRIL 2021		

249 WESTERN AVE
 AUGUSTA, ME 04330
 PHONE: 207-620-3886

FILE: APEX_Downeast

Coordinate System: NAD 1983 StatePlane Maine East FIPS 1801 Feet; Map Rotation: 0
 -- Saved By: PJACQUES on 4/29/2021, 13:17:15 PM; File Path: S:\11-PROJECTS\APEX\Downeast; MicroStation\PROJECT\Downeast.aprx; Layout Name: Section5; Fig 1; Natural Resources; 11x17L



- BORE LINE
- ACCESS ROAD CENTERLINE
- COLLECTION LINE
- BRIDGE WORKSPACE
- CLEARING WORKSPACE
- BORE SECTION WITH NO ACCESS, NO CLEARING
- PERMANENT WORKSPACE
- LIMITS OF CONSTRUCTION WORKSPACE
- SURVEY AREA
- PERENNIAL STREAM
- SURFACE WATER
- PFO WETLAND
- PSS WETLAND
- DELIN STREAM OR SURFACE 25 FT BUFFER
- ATLANTIC SALMON SPAWNING
- INLAND WATERFOWL AND WADING BIRD HABITAT
- TOWN BOUNDARY

BASE MAP: GOOGLE IMAGERY
 DATA SOURCES: ESRI, MDIFW, MEDEP, ME GIS, NRPA, STANTEC, TRC, USGS

F

1:3000
 1" = 250'

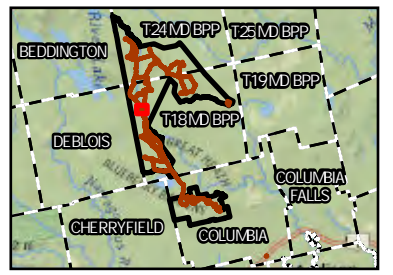

PROJECT:		DOWNEAST WMD WASHINGTON COUNTY, MAINE	
TITLE:		NATURAL RESOURCE MAP T18 MD BPP	
DRAWN BY:	P. JACQUES	PROJ. NO.:	325066.PERM0000
CHECKED BY:	R. JACKSON	SECTION 5 EXHIBIT 5-1 PAGE 27 OF 50	
APPROVED BY:	D. VALLEAU		
DATE:	APRIL 2021		



249 WESTERN AVE
 AUGUSTA, ME 04330
 PHONE: 207-620-3886

FILE: APEX_Downeast

Coordinate System: NAD 1983 StatePlane Maine East FIPS 1801 Feet; Map Rotation: 0
 -- Saved By: PJACQUES on 4/29/2021, 13:17:15 PM; File Path: S:\11-PROJECTS\APEX\Downeast; MicroStation\PROJECTS\APEX\Downeast.aprx; Layout Name: Section5; Fig 1; Natural Resources; 11x17L

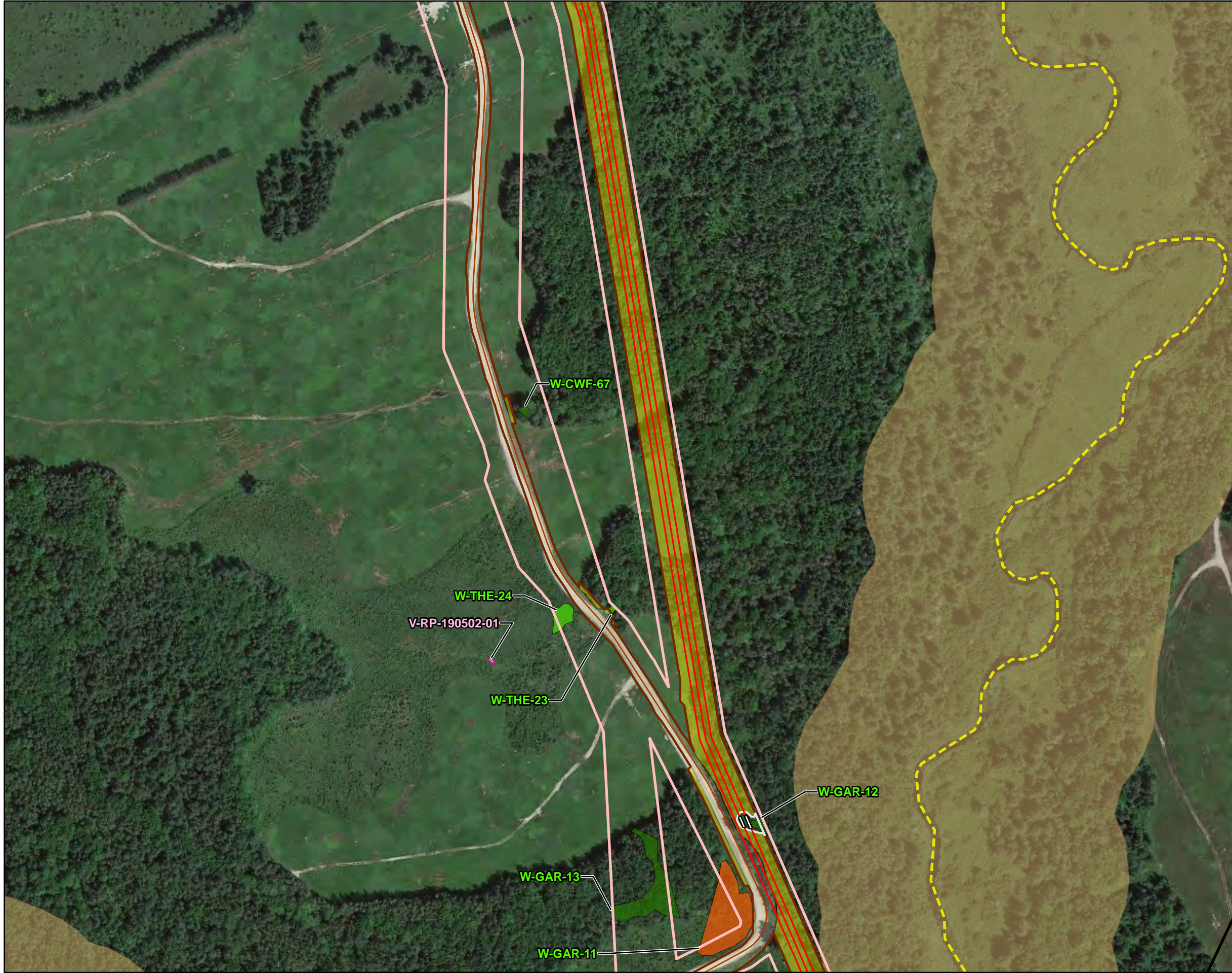

- BORE LINE
- ACCESS ROAD CENTERLINE
- COLLECTION LINE
- BRIDGE WORKSPACE
- CLEARING WORKSPACE
- BORE SECTION WITH NO ACCESS, NO CLEARING
- PERMANENT WORKSPACE
- LIMITS OF CONSTRUCTION WORKSPACE
- SURVEY AREA
- VERNAL POOL
- PEMWETLAND
- PFO WETLAND
- PSS WETLAND
- ATLANTIC SALMON SPAWNING
- INLAND WATERFOWL AND WADING BIRD HABITAT
- TOWN BOUNDARY

BASE MAP: GOOGLE IMAGERY
 DATA SOURCES: ESRI, MDIFW, MEDEP, ME GIS, NRPA, STANTEC, TRC, USGS

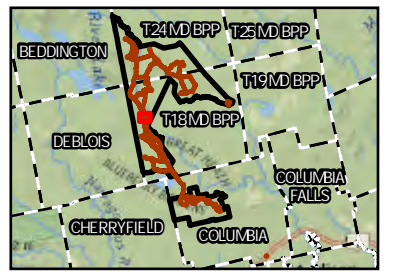

F

1:3000
 1" = 250'



PROJECT:		DOWNEAST WIND WASHINGTON COUNTY, MAINE	
TITLE:		NATURAL RESOURCE MAP T18 MD BPP	
DRAWN BY:	P. JACQUES	PROJ. NO.:	325066.PERM.0000
CHECKED BY:	R. JACKSON	SECTION 5 EXHIBIT 5-1 PAGE 28 OF 50	
APPROVED BY:	D. VALLEAU		
DATE:	APRIL 2021		
		249 WESTERN AVE AUGUSTA, ME 04330 PHONE: 207-620-3886	
FILE:	APEX_Downeast		

Coordinate System: NAD 1983 StatePlane Maine East FIPS 1801 Feet; Map Rotation: 0
 -- Saved By: PJACQUES on 4/29/2021, 13:17:15 PM; File Path: S:\11-PROJECTS\APEX\Downeast; Layout Name: Section5_Fig 1_Natural_Resources_11x17L

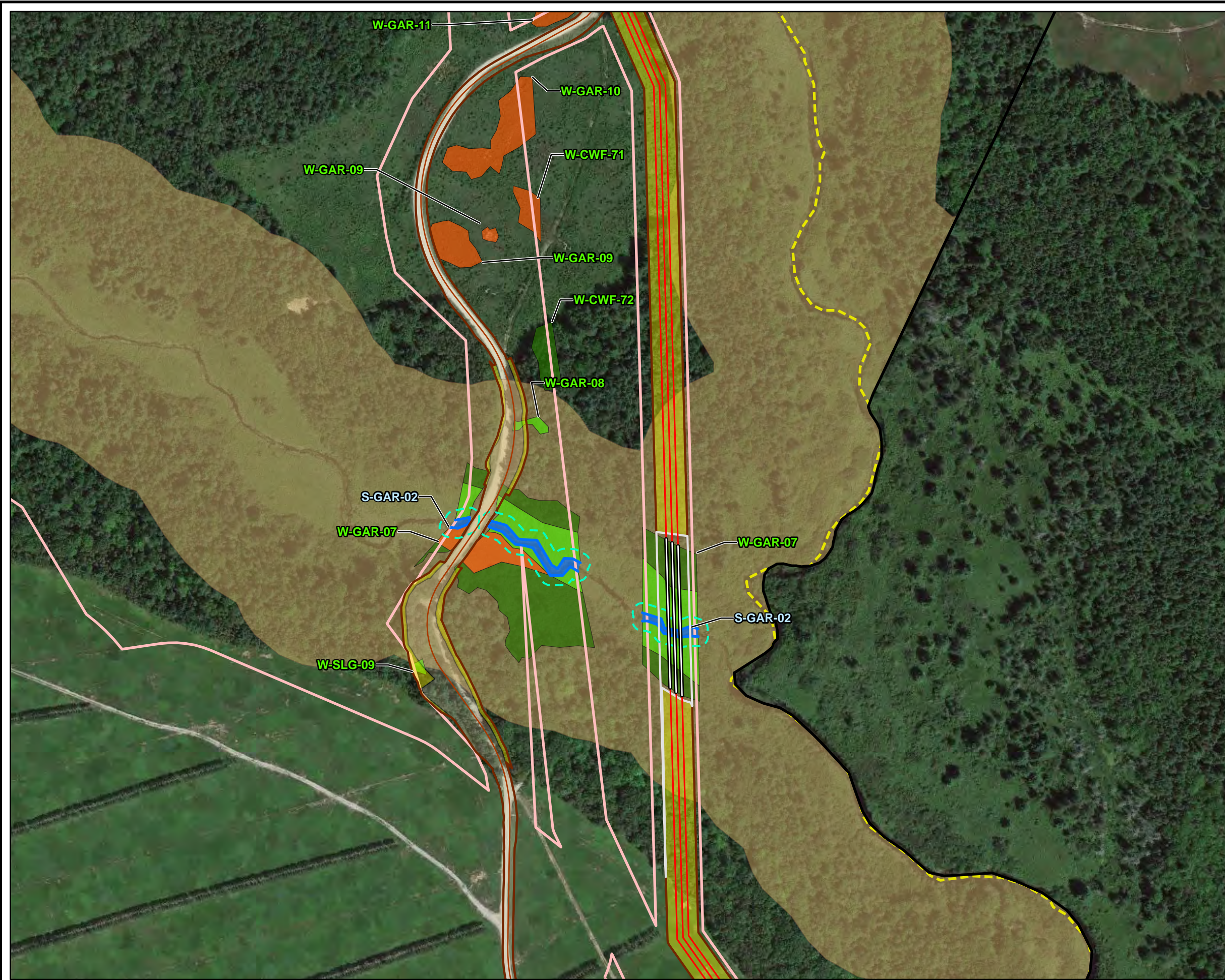

- BORE LINE
- ACCESS ROAD CENTERLINE
- COLLECTION LINE
- BRIDGE WORKSPACE
- CLEARING WORKSPACE
- BORE SECTION WITH NO ACCESS, NO CLEARING
- PERMANENT WORKSPACE
- LIMITS OF CONSTRUCTION WORKSPACE
- SURVEY AREA
- PERENNIAL STREAM
- SURFACE WATER
- PEMWETLAND
- PFO WETLAND
- PSS WETLAND
- DELIN STREAMOR SURFACE 25FT BUFFER
- ATLANTIC SALMON SPAWNING
- INLAND WATERFOWL AND WADING BIRD HABITAT
- TOWN BOUNDARY

BASE MAP: GOOGLE IMAGERY
 DATA SOURCES: ESRI, MDIFW, MEDEP, ME GIS, NRPA, STANTEC, TRC, USGS

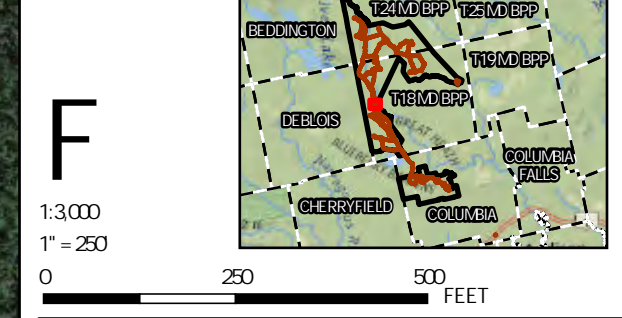

PROJECT:		DOWNEAST WMD WASHINGTON COUNTY, MAINE	
TITLE:		NATURAL RESOURCE MAP T18 MD BPP	
DRAWN BY:	P. JACQUES	PROJ. NO.:	325066.PERM0000
CHECKED BY:	R. JACKSON	SECTION 5 EXHIBIT 5-1 PAGE 29 OF 50	
APPROVED BY:	D. VALLEAU		
DATE:	APRIL 2021		
		249 WESTERN AVE AUGUSTA, ME 04330 PHONE: 207-620-3886	
FILE:	APEX_Downeast		

Coordinate System: NAD 1983 StatePlane Maine East FIPS 1801 Feet; Map Rotation: 0
 -- Saved By: PJACQUES on 4/29/2021, 13:17:15 PM; File Path: S:\11-PRO-JECTS\APEX\Downeast; MicroStation\PROJECTS\APEX\Downeast.aprx; Layout Name: Section5; Fig 1; Natural Resources; 11x17L



- TURBINE LOCATION
- ACCESS ROAD CENTERLINE
- CRANE PATH CENTERLINE
- COLLECTION LINE
- BRIDGE WORKSPACE
- CLEARING WORKSPACE
- BORE SECTION WITH NO ACCESS, NO CLEARING
- PERMANENT WORKSPACE
- LIMITS OF CONSTRUCTION WORKSPACE
- SURVEY AREA
- PERENNIAL STREAM
- SURFACE WATER
- PFO WETLAND
- PSS WETLAND
- - - DELIN STREAMOR SURFACE 25FT BUFFER
- - - ATLANTIC SALMON SPAWNING
- INLAND WATERFOWL AND WADING BIRD HABITAT
- - - TOWN BOUNDARY

BASE MAP: GOOGLE IMAGERY
 DATA SOURCES: ESRI, MDIFW, MEDEP, ME GIS, NRPA, STANTEC, TRC, USGS

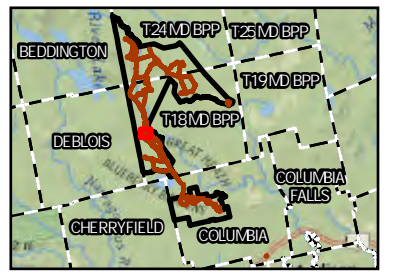

F

1:3000
 1" = 250'



PROJECT:		DOWNEAST WIND WASHINGTON COUNTY, MAINE	
TITLE:		NATURAL RESOURCE MAP T18 MD BPP	
DRAWN BY:	P. JACQUES	PROJ. NO.:	325066.PERM0000
CHECKED BY:	R. JACKSON	SECTION 5 EXHIBIT 5-1 PAGE 30 OF 50	
APPROVED BY:	D. VALLEAU		
DATE:	APRIL 2021		



249 WESTERN AVE
 AUGUSTA, ME 04330
 PHONE: 207-620-3886

FILE: APEX_Downeast

Coordinate System: NAD 1983 StatePlane Maine East FIPS 1801 Feet; Map Rotation: 0
 -- Saved By: PJACQUES on 4/29/2021, 13:17:15 PM; File Path: S:\11-PROJECTS\APEX\Downeast; Layout Name: Section5_Fig 1_Natural_Resource; 11x17L



- TURBINE LOCATION
- ACCESS ROAD CENTERLINE
- CRANE PATH CENTERLINE
- COLLECTION LINE
- BRIDGE WORKSPACE
- CLEARING WORKSPACE
- BORE SECTION WITH NO ACCESS, NO CLEARING
- PERMANENT WORKSPACE
- LIMITS OF CONSTRUCTION WORKSPACE
- SURVEY AREA
- PERENNIAL STREAM
- PFO WETLAND
- PSS WETLAND
- - - DELIN STREAM OR SURFACE 25 FT BUFFER
- - - TOWN BOUNDARY

BASE MAP: GOOGLE IMAGERY
 DATA SOURCES: ESRI, MDIFW, MEDEP, ME GIS, NRPA, STANTEC, TRC, USGS



F

1:3000
 1" = 250'



PROJECT:		DOWNEAST WIND WASHINGTON COUNTY, MAINE	
TITLE:		NATURAL RESOURCE MAP T18 MD BPP	
DRAWN BY:	P. JACQUES	PROJ. NO.:	325066.PERM.0000
CHECKED BY:	R. JACKSON	SECTION 5 EXHIBIT 5-1 PAGE 31 OF 50	
APPROVED BY:	D. VALLEAU		
DATE:	APRIL 2021		
		249 WESTERN AVE AUGUSTA, ME 04330 PHONE: 207-620-3886	
FILE:	APEX_Downeast		

Coordinate System: NAD 1983 StatePlane Maine East FIPS 1801 Feet; Map Rotation: 0
 -- Saved By: PJACQUES on 4/29/2021, 13:17:15 PM; File Path: S:\PROJECTS\APEX\Downeast; Layout Name: Section5_Fig 1_Natural_Resources_11x17L



- BORE LINE
- ACCESS ROAD CENTERLINE
- COLLECTION LINE
- BRIDGE WORKSPACE
- CLEARING WORKSPACE
- BORE SECTION WITH NO ACCESS, NO CLEARING
- PERMANENT WORKSPACE
- LIMITS OF CONSTRUCTION WORKSPACE
- SURVEY AREA
- INTERMITTENT STREAM
- PERENNIAL STREAM
- SURFACE WATER
- PFO WETLAND
- DELIN STREAM OR SURFACE 25 FT BUFFER
- ATLANTIC SALMON SPAWNING
- INLAND WATERFOWL AND WADING BIRD HABITAT
- TOWN BOUNDARY

BASE MAP: GOOGLE IMAGERY
 DATA SOURCES: ESRI, MDIFW, MEDEP, ME GIS, NRPA, STANTEC, TRC, USGS



F

1:3000
 1" = 250'



PROJECT:		DOWNEAST WIND WASHINGTON COUNTY, MAINE	
TITLE:		NATURAL RESOURCE MAP T18 MD BPP	
DRAWN BY:	P. JACQUES	PROJ. NO.:	325066.PERM0000
CHECKED BY:	R. JACKSON	SECTION 5 EXHIBIT 5-1 PAGE 32 OF 50	
APPROVED BY:	D. VALLEAU		
DATE:	APRIL 2021		



249 WESTERN AVE
 AUGUSTA, ME 04330
 PHONE: 207-620-3886

FILE: APEX_Downeast

Coordinate System: NAD 1983 StatePlane Maine East FIPS 1801 Feet; Map Rotation: 0
 -- Saved By: PJACQUES on 4/29/2021, 13:17:15 PM; File Path: S:\11-PROJECTS\APEX\Downeast; Layout Name: Section5; Fig 1; Natural Resources; 11x17L

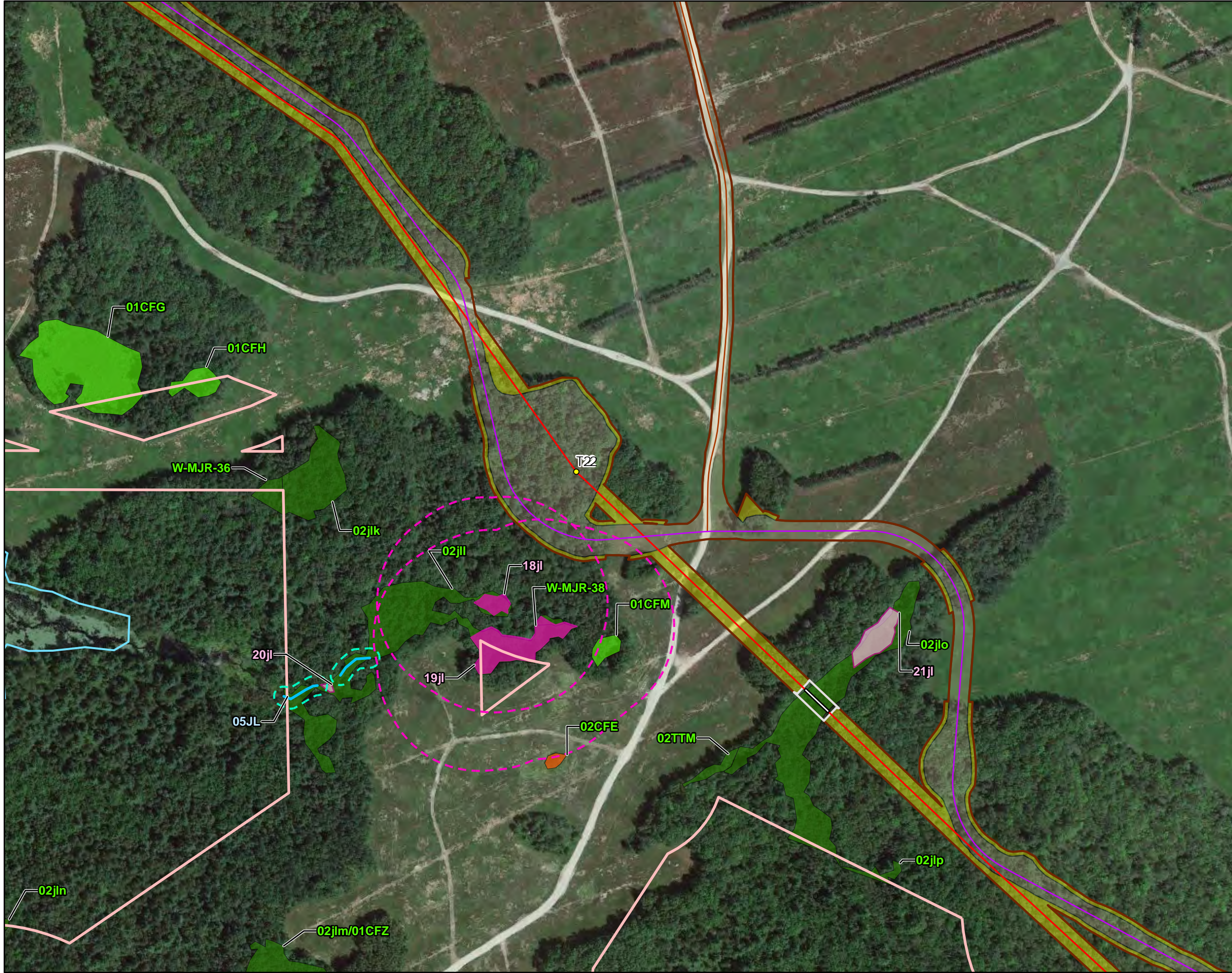

- TURBINE LOCATION
- BORE LINE
- ACCESS ROAD CENTERLINE
- CRANE PATH CENTERLINE
- COLLECTION LINE
- BRIDGE WORKSPACE
- CLEARING WORKSPACE
- BORE SECTION WITH NO ACCESS, NO CLEARING
- PERMANENT WORKSPACE
- LIMITS OF CONSTRUCTION WORKSPACE
- SURVEY AREA
- INTERMITTENT STREAM
- VERNAL POOL
- SIGNIFICANT VERNAL POOL
- PEMWETLAND
- PFO WETLAND
- PSS WETLAND
- DELIN STREAMOR SURFACE 25FT BUFFER
- PSVP AND SVP 250 BUFFER
- OPEN WATER
- TOWN BOUNDARY

BASE MAP: GOOGLE IMAGERY
 DATA SOURCES: ESRI, MDIFW, MEDEP, ME GIS, NRPA, STANTEC, TRC, USGS

F

1:3000
 1" = 250'

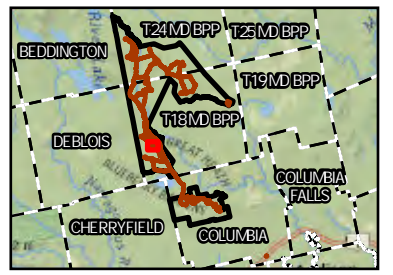

PROJECT:		DOWNEAST WIND WASHINGTON COUNTY, MAINE	
TITLE:		NATURAL RESOURCE MAP T18 MD BPP	
DRAWN BY:	P. JACQUES	PROJ. NO.:	325066.PERM.0000
CHECKED BY:	R. JACKSON	SECTION 5 EXHIBIT 5-1 PAGE 33 OF 50	
APPROVED BY:	D. VALLEAU		
DATE:	APRIL 2021		

249 WESTERN AVE
 AUGUSTA, ME 04330
 PHONE: 207-620-3886

FILE: APEX_Downeast

Coordinate System: NAD 1983 StatePlane Maine East FIPS 1801 Feet; Map Rotation: 0
 -- Saved By: P.JACQUES on 4/29/2021, 13:17:15 PM; File Path: S:\11-PRO-JECTS\APEX\Downeast; MicroStation\PROJECTS\APEX\Downeast.aprx; Layout Name: Section5_Fig 1_Natural_Resources_11x17L



- CRANE PATH CENTERLINE
- COLLECTION LINE
- BRIDGE WORKSPACE
- CLEARING WORKSPACE
- BORE SECTION WITH NO ACCESS, NO CLEARING
- PERMANENT WORKSPACE
- LIMITS OF CONSTRUCTION WORKSPACE
- SURVEY AREA
- VERNAL POOL
- PFO WETLAND
- OPEN WATER
- INLAND WATERFOWL AND WADING BIRD HABITAT
- TOWN BOUNDARY

BASE MAP: GOOGLE IMAGERY
 DATA SOURCES: ESRI, MDIFW, MEDEP, ME GIS, NRPA, STANTEC, TRC, USGS

F

1:3000
 1" = 250'

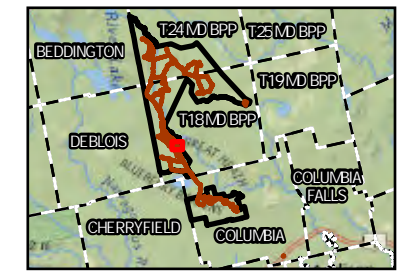

PROJECT:		DOWNEAST WIND WASHINGTON COUNTY, MAINE	
TITLE:		NATURAL RESOURCE MAP T18 MD BPP	
DRAWN BY:	P. JACQUES	PROJ. NO.:	325066.PERM0000
CHECKED BY:	R. JACKSON	SECTION 5 EXHIBIT 5-1 PAGE 34 OF 50	
APPROVED BY:	D. VALLEAU		
DATE:	APRIL 2021		

249 WESTERN AVE
 AUGUSTA, ME 04330
 PHONE: 207-620-3886

FILE: APEX_Downeast

Coordinate System: NAD 1983 StatePlane Maine East FIPS 1801 Feet; Map Rotation: 0
 -- Saved By: PJACQUES on 4/29/2021, 13:17:15 PM; File Path: S:\11-PROJECTS\APEX\Downeast; Layout Name: Section5; Fig 1; Natural Resources; 11x17L



- TURBINE LOCATION
- CRANE PATH CENTERLINE
- COLLECTION LINE
- BRIDGE WORKSPACE
- CLEARING WORKSPACE
- BORE SECTION WITH NO ACCESS, NO CLEARING
- PERMANENT WORKSPACE
- LIMITS OF CONSTRUCTION WORKSPACE
- SURVEY AREA
- VERNAL POOL
- PSS WETLAND
- PUB WETLAND
- PSVP AND SVP 250 BUFFER
- INLAND WATERFOWL AND WADING BIRD HABITAT
- TOWN BOUNDARY

BASE MAP: GOOGLE IMAGERY
 DATA SOURCES: ESRI, MDIFW, MEDEP, ME GIS, NRPA, STANTEC, TRC, USGS

F

1:3000
 1" = 250'

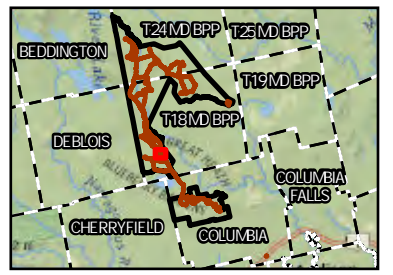

PROJECT:		DOWNEAST WIND WASHINGTON COUNTY, MAINE	
TITLE:		NATURAL RESOURCE MAP T18 MD BPP	
DRAWN BY:	P. JACQUES	PROJ. NO.:	325066.PERM0000
CHECKED BY:	R. JACKSON	SECTION 5 EXHIBIT 5-1 PAGE 35 OF 50	
APPROVED BY:	D. VALLEAU		
DATE:	APRIL 2021		



249 WESTERN AVE
 AUGUSTA, ME 04330
 PHONE: 207-620-3886

FILE: APEX_Downeast

Coordinate System: NAD 1983 StatePlane Maine East FIPS 1801 Feet; Map Rotation: 0
 -- Saved By: PJACQUES on 4/29/2021, 13:17:15 PM; File Path: S:\11-PROJECTS\APEX\Downeast; Layout Name: Section5; Fig 1; Natural Resources; 11x17L



- TURBINE LOCATION
- CRANE PATH CENTERLINE
- COLLECTION LINE
- BRIDGE WORKSPACE
- CLEARING WORKSPACE
- BORE SECTION WITH NO ACCESS, NO CLEARING
- PERMANENT WORKSPACE
- LIMITS OF CONSTRUCTION WORKSPACE
- SURVEY AREA
- PERENNIAL STREAM
- SURFACE WATER
- PEMWETLAND
- PFO WETLAND
- PSS WETLAND
- DELIN STREAMOR SURFACE 25FT BUFFER
- GREAT POND 250 BUFFER
- OPEN WATER
- GREAT POND (GREATER THEN 10 ACRES)
- INLAND WATERFOWL AND WADING BIRD HABITAT
- TOWN BOUNDARY

BASE MAP: GOOGLE IMAGERY
 DATA SOURCES: ESRI, MDIFW, MEDEP, ME GIS, NRPA, STANTEC, TRC, USGS

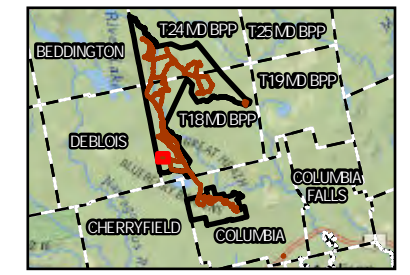

F
 1:3000
 1" = 250'
 0 250 500 FEET

PROJECT:		DOWNEAST WMD WASHINGTON COUNTY, MAINE	
TITLE:		NATURAL RESOURCE MAP T18 MD BPP	
DRAWN BY:	P. JACQUES	PROJ. NO.:	325066.PERM0000
CHECKED BY:	R. JACKSON	SECTION 5 EXHIBIT 5-1 PAGE 36 OF 50	
APPROVED BY:	D. VALLEAU		
DATE:	APRIL 2021		
		249 WESTERN AVE AUGUSTA, ME 04330 PHONE: 207-620-3886	
FILE:	APEX_Downeast		

Coordinate System: NAD 1983 StatePlane Maine East FIPS 1801 Feet; Map Rotation: 0
 -- Saved By: PJACQUES on 4/29/2021, 13:17:15 PM; File Path: S:\11-PROJECTS\APEX\Downeast; MicroStation\PROJECT\Downeast; Layout Name: Section5; Fig 1; Natural Resources; 11x17L

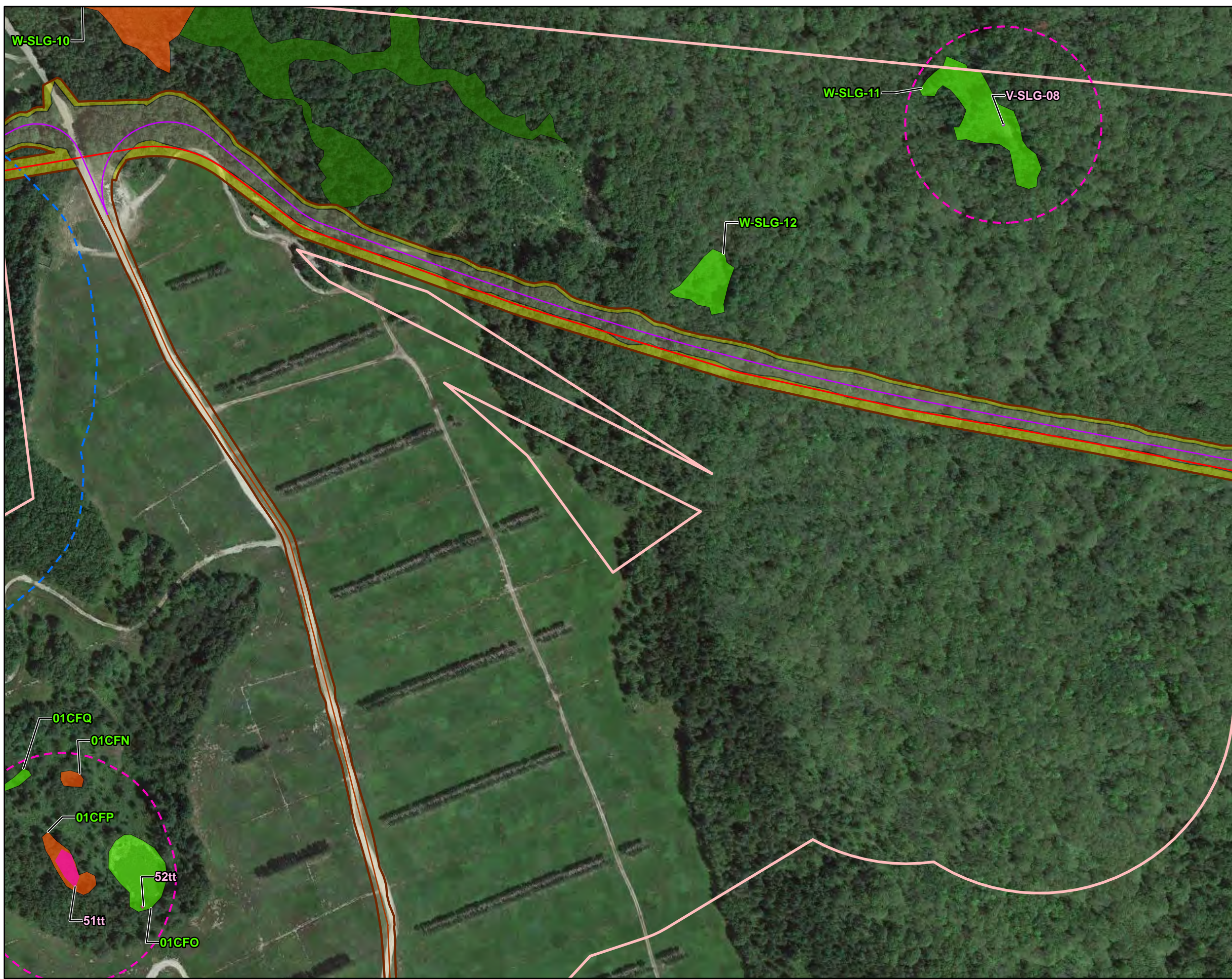

- ACCESS ROAD CENTERLINE
- CRANE PATH CENTERLINE
- COLLECTION LINE
- BRIDGE WORKSPACE
- CLEARING WORKSPACE
- BORE SECTION WITH NO ACCESS, NO CLEARING
- PERMANENT WORKSPACE
- LIMITS OF CONSTRUCTION WORKSPACE
- SURVEY AREA
- VERNAL POOL
- POTENTIAL SIGNIFICANT VERNAL POOL
- SIGNIFICANT VERNAL POOL
- PEMWETLAND
- PFO WETLAND
- PSS WETLAND
- GREAT POND 250 BUFFER
- PSVP AND SVP 250 BUFFER
- TOWN BOUNDARY

BASE MAP: GOOGLE IMAGERY
 DATA SOURCES: ESRI, MDIFW, MEDEP, ME GIS, NRPA, STANTEC, TRC, USGS

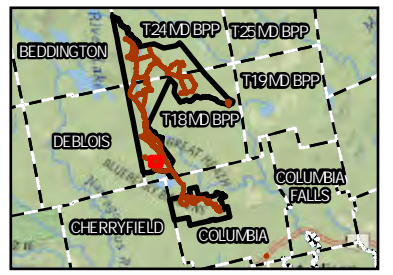

F

1:3000
 1" = 250'



PROJECT:		DOWNEAST WIND WASHINGTON COUNTY, MAINE	
TITLE:		NATURAL RESOURCE MAP T18 MD BPP	
DRAWN BY:	P. JACQUES	PROJ. NO.:	325066.PERM0000
CHECKED BY:	R. JACKSON	SECTION 5 EXHIBIT 5-1 PAGE 37 OF 50	
APPROVED BY:	D. VALLEAU		
DATE:	APRIL 2021		

249 WESTERN AVE
 AUGUSTA, ME 04330
 PHONE: 207-620-3886

FILE: APEX_Downeast

Coordinate System: NAD 1983 StatePlane Maine East FIPS 1801 Feet; Map Rotation: 0
 -- Saved By: PJACQUES on 4/29/2021, 13:17:15 PM; File Path: S:\11-PROJECTS\APEX\Downeast; Layout Name: Section5; Fig 1; Natural Resources; 11x17L



- TURBINE LOCATION
- BORE LINE
- CRANE PATH CENTERLINE
- COLLECTION LINE
- ▭ BRIDGE WORKSPACE
- ▭ CLEARING WORKSPACE
- ▭ BORE SECTION WITH NO ACCESS, NO CLEARING
- ▭ PERMANENT WORKSPACE
- ▭ LIMITS OF CONSTRUCTION WORKSPACE
- ▭ SURVEY AREA
- INTERMITTENT STREAM
- ▭ PFO WETLAND
- ▭ PSS WETLAND
- - - DELIN STREAM OR SURFACE 25FT BUFFER
- ▭ OPEN WATER
- - - TOWN BOUNDARY

BASE MAP: GOOGLE IMAGERY
 DATA SOURCES: ESRI, MDIFW, MEDEP, ME GIS, NRPA, STANTEC, TRC, USGS

F

1:3000
 1" = 250'

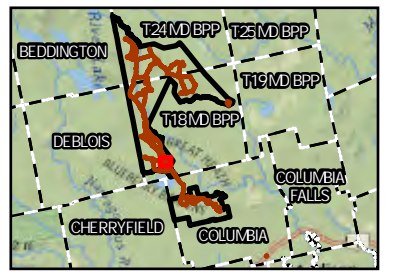

PROJECT:		DOWNEAST WIND WASHINGTON COUNTY, MAINE	
TITLE:		NATURAL RESOURCE MAP T18 MD BPP	
DRAWN BY:	P. JACQUES	PROJ. NO.:	325066.PERM.0000
CHECKED BY:	R. JACKSON	SECTION 5 EXHIBIT 5-1 PAGE 38 OF 50	
APPROVED BY:	D. VALLEAU		
DATE:	APRIL 2021		











249 WESTERN AVE
 AUGUSTA, ME 04330
 PHONE: 207-620-3886

FILE: APEX_Downeast

Coordinate System: NAD 1983 StatePlane Maine East FIPS 1801 Feet; Map Rotation: 0
 -- Saved By: PJACQUES on 4/29/2021, 13:17:15 PM; File Path: S:\11-PROJECTS\APEX\Downeast; Miroto\APR\APEX_Downeast.aprx; Layout Name: Section5_Fig 1_Natural_Resource; 11x17L



-  ACCESS ROAD CENTERLINE
-  BRIDGE WORKSPACE
-  CLEARING WORKSPACE
-  BORE SECTION WITH NO ACCESS, NO CLEARING
-  PERMANENT WORKSPACE
-  LIMITS OF CONSTRUCTION WORKSPACE
-  SURVEY AREA
-  PEMWETLAND
-  TOWN BOUNDARY

BASE MAP: GOOGLE IMAGERY
 DATA SOURCES: ESRI, MDIFW, MEDEP, ME GIS, NRPA, STANTEC, TRC, USGS

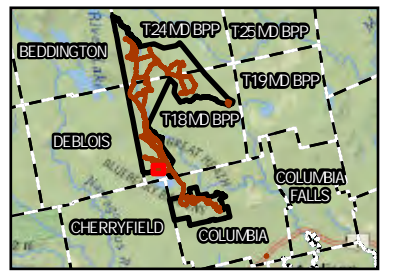

F
 1:3000
 1" = 250'
 0 250 500 FEET

PROJECT:		DOWNEAST WIND WASHINGTON COUNTY, MAINE	
TITLE:		NATURAL RESOURCE MAP T18 MD BPP	
DRAWN BY:	P. JACQUES	PROJ. NO.:	325066.PERM0000
CHECKED BY:	R. JACKSON	SECTION 5 EXHIBIT 5-1 PAGE 39 OF 50	
APPROVED BY:	D. VALLEAU		
DATE:	APRIL 2021		
		249 WESTERN AVE AUGUSTA, ME 04330 PHONE: 207-620-3886	
FILE:	APEX_Downeast		

Coordinate System: NAD 1983 StatePlane Maine East FIPS 1801 Feet; Map Rotation: 0
 -- Saved By: PJACQUES on 4/29/2021, 13:17:15 PM; File Path: S:\11-PROJECTS\APEX\Downeast; Layout Name: Section5_Fig1_Natural_Resources_11x17L



- ACCESS ROAD CENTERLINE
- COLLECTION LINE
- BRIDGE WORKSPACE
- CLEARING WORKSPACE
- BORE SECTION WITH NO ACCESS, NO CLEARING
- PERMANENT WORKSPACE
- LIMITS OF CONSTRUCTION WORKSPACE
- SURVEY AREA
- PSS WETLAND
- GREAT POND 250 BUFFER
- OPEN WATER
- TOWN BOUNDARY

BASE MAP: GOOGLE IMAGERY
 DATA SOURCES: ESRI, MDIFW, MEDEP, ME GIS, NRPA, STANTEC, TRC, USGS

F

1:3000
 1" = 250'

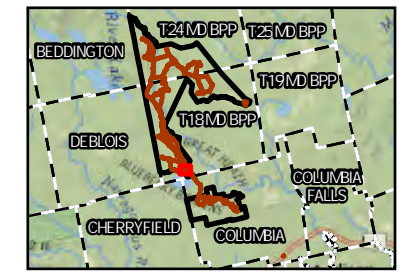
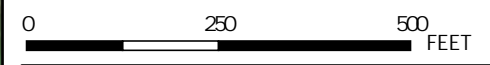

PROJECT:		DOWNEAST WIND WASHINGTON COUNTY, MAINE	
TITLE:		NATURAL RESOURCE MAP T18 MD BPP	
DRAWN BY:	P. JACQUES	PROJ. NO.:	325066.PERM0000
CHECKED BY:	R. JACKSON	SECTION 5	
APPROVED BY:	D. VALLEAU	EXHIBIT 5-1	
DATE:	APRIL 2021	PAGE 40 OF 50	
		249 WESTERN AVE AUGUSTA, ME 04330 PHONE: 207-620-3886	
FILE:	APEX_Downeast		

Coordinate System: NAD 1983 StatePlane Maine East FIPS 1801 Feet; Map Rotation: 0
 -- Saved By: PJACQUES on 4/29/2021, 13:17:15 PM; File Path: S:\11-PROJECTS\APEX\Downeast; Layout Name: Section5; Fig 1; Natural Resources; 11x17L



- ACCESS ROAD CENTERLINE
- COLLECTION LINE
- BRIDGE WORKSPACE
- CLEARING WORKSPACE
- BORE SECTION WITH NO ACCESS, NO CLEARING
- PERMANENT WORKSPACE
- LIMITS OF CONSTRUCTION WORKSPACE
- SURVEY AREA
- PFO WETLAND
- GREAT POND 250 BUFFER
- GREAT POND (GREATER THEN 10 ACRES)
- TOWN BOUNDARY

BASE MAP: GOOGLE IMAGERY
 DATA SOURCES: ESRI, MDIFW, MEDEP, ME GIS, NRPA, STANTEC, TRC, USGS

F



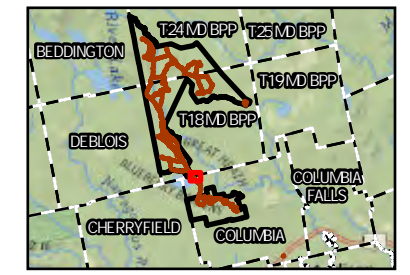
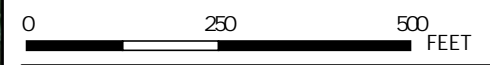







1:3000
 1" = 250'



PROJECT:		DOWNEAST WIND WASHINGTON COUNTY, MAINE	
TITLE:		NATURAL RESOURCE MAP T18 MD BPP & COLUMBIA TOWNSHIP	
DRAWN BY:	P. JACQUES	PROJ. NO.:	325066.PERM.0000
CHECKED BY:	R. JACKSON	SECTION 5 EXHIBIT 5-1 PAGE 41 OF 50	
APPROVED BY:	D. VALLEAU		
DATE:	APRIL 2021		
		249 WESTERN AVE AUGUSTA, ME 04330 PHONE: 207-620-3886	
FILE:	APEX_Downeast		

Coordinate System: NAD 1983 StatePlane Maine East FIPS 1801 Feet; Map Rotation: 0
 -- Saved By: PJACQUES on 4/29/2021, 13:17:15 PM; File Path: S:\11-PROJECTS\APEX\Downeast; Layout Name: Section5_Fig 1_Natural_Resource; 11x17L





-  ACCESS ROAD CENTERLINE
-  COLLECTION LINE
-  BRIDGE WORKSPACE
-  CLEARING WORKSPACE
-  BORE SECTION WITH NO ACCESS, NO CLEARING
-  PERMANENT WORKSPACE
-  LIMITS OF CONSTRUCTION WORKSPACE
-  SURVEY AREA
-  GREAT POND 250 BUFFER
-  GREAT POND (GREATER THEN 10 ACRES)
-  TOWN BOUNDARY

BASE MAP: GOOGLE IMAGERY
 DATA SOURCES: ESRI, MDIFW, MEDEP, ME GIS, NRPA, STANTEC, TRC, USGS

F

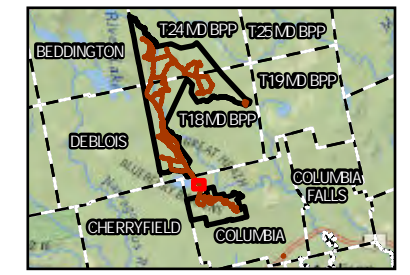
1:3000
 1" = 250'



PROJECT:		DOWNEAST WIND WASHINGTON COUNTY, MAINE	
TITLE:		NATURAL RESOURCE MAP COLUMBIA TOWNSHIP	
DRAWN BY:	P. JACQUES	PROJ. NO.:	325066.PERM0000
CHECKED BY:	R. JACKSON	SECTION 5 EXHIBIT 5-1 PAGE 42 OF 50	
APPROVED BY:	D. VALLEAU		
DATE:	APRIL 2021		
		249 WESTERN AVE AUGUSTA, ME 04330 PHONE: 207-620-3886	
FILE:	APEX_Downeast		

Coordinate System: NAD 1983 StatePlane Maine East FIPS 1801 Feet; Map Rotation: 0
 -- Saved By: PJACQUES on 4/29/2021, 13:17:15 PM; File Path: S:\11-PROJ\PROJECTS\APEX\Downeast_Microb\APR\APEX_Downeast.aprx; Layout Name: Section5_Fig 1_Natural_Resource_11x17L



- PROPOSED MET TOWER LOCATION
- ACCESS ROAD CENTERLINE
- COLLECTION LINE
- BRIDGE WORKSPACE
- CLEARING WORKSPACE
- BORE SECTION WITH NO ACCESS, NO CLEARING
- PERMANENT WORKSPACE
- LIMITS OF CONSTRUCTION WORKSPACE
- SURVEY AREA
- PSS WETLAND
- TOWN BOUNDARY

BASE MAP: GOOGLE IMAGERY
 DATA SOURCES: ESRI, MDIFW, MEDEP, ME GIS, NRPA, STANTEC, TRC, USGS



F

1:3000
 1" = 250'



PROJECT:		DOWNEAST WIND WASHINGTON COUNTY, MAINE	
TITLE:		NATURAL RESOURCE MAP COLUMBIA TOWNSHIP	
DRAWN BY:	P. JACQUES	PROJ. NO.:	325066.PERM0000
CHECKED BY:	R. JACKSON	SECTION 5 EXHIBIT 5-1 PAGE 43 OF 50	
APPROVED BY:	D. VALLEAU		
DATE:	APRIL 2021		
		249 WESTERN AVE AUGUSTA, ME 04330 PHONE: 207-620-3886	
FILE:	APEX_Downeast		

Coordinate System: NAD 1983 StatePlane Maine East FIPS 1801 Feet; Map Rotation: 0
 -- Saved By: PJACQUES on 4/29/2021, 13:17:15 PM; File Path: S:\11-PROJECTS\APEX\Downeast; Layout Name: Section5; Fig 1; Natural Resources; 11x17L

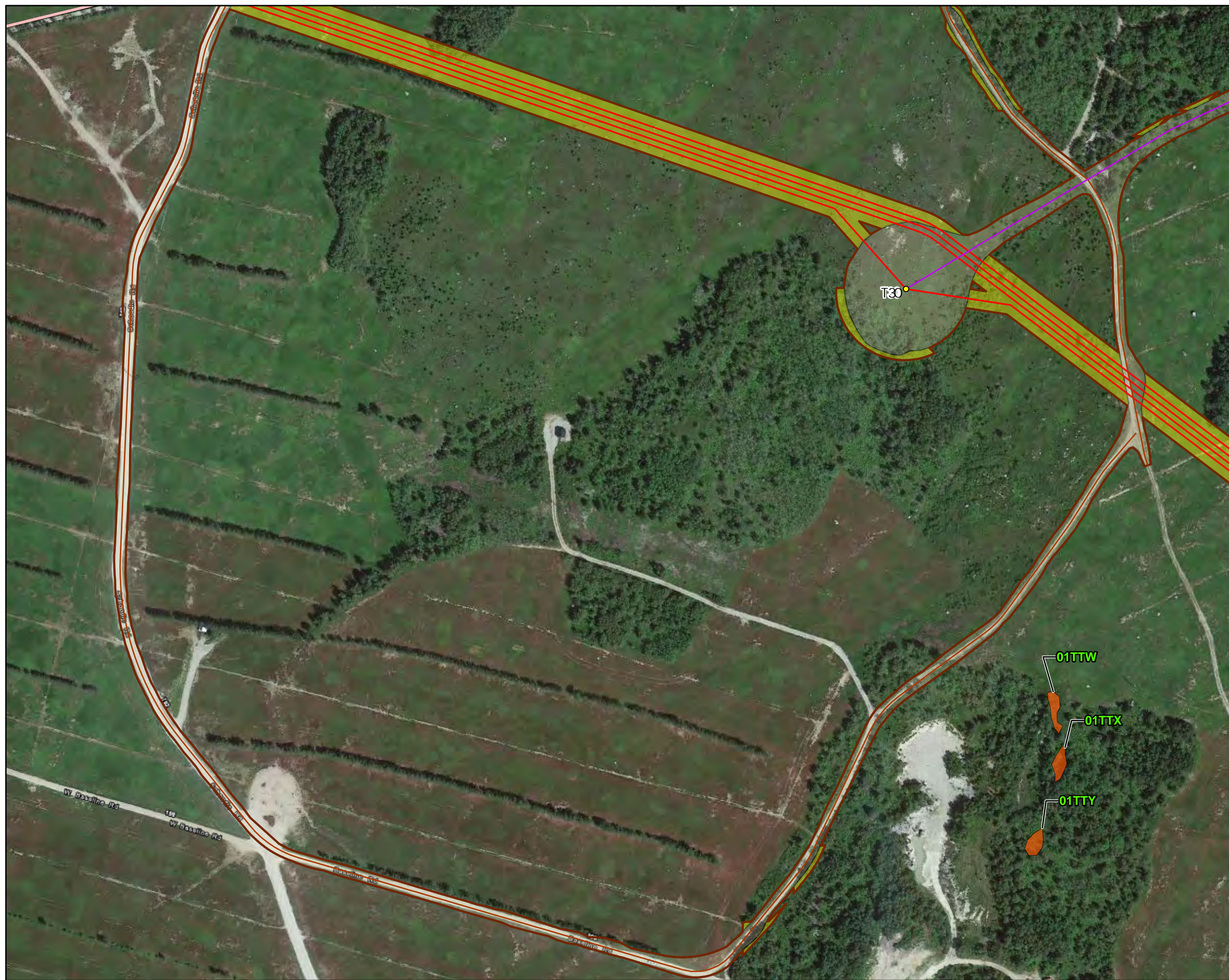

- TURBINE LOCATION
- ACCESS ROAD CENTERLINE
- CRANE PATH CENTERLINE
- COLLECTION LINE
- BRIDGE WORKSPACE
- CLEARING WORKSPACE
- BORE SECTION WITH NO ACCESS, NO CLEARING
- PERMANENT WORKSPACE
- LIMITS OF CONSTRUCTION WORKSPACE
- SURVEY AREA
- PEMWETLAND
- TOWN BOUNDARY

BASE MAP: GOOGLE IMAGERY
 DATA SOURCES: ESRI, MDIFW, MEDEP, ME GIS, NRPA, STANTEC, TRC, USGS

F

1:3000
 1" = 250'



PROJECT:		DOWNEAST WIND WASHINGTON COUNTY, MAINE	
TITLE:		NATURAL RESOURCE MAP COLUMBIA TOWNSHIP	
DRAWN BY:	P. JACQUES	PROJ. NO.:	325066.PERM0000
CHECKED BY:	R. JACKSON	SECTION 5 EXHIBIT 5-1 PAGE 44 OF 50	
APPROVED BY:	D. VALLEAU		
DATE:	APRIL 2021		

249 WESTERN AVE
 AUGUSTA, ME 04330
 PHONE: 207-620-3886

FILE: APEX_Downeast

Coordinate System: NAD 1983 StatePlane Maine East FIPS 1801 Feet; Map Rotation: 0
 -- Saved By: PJACQUES on 4/29/2021, 13:17:15 PM; File Path: S:\11-PROJECTS\APEX\Downeast; MicroStation\Downeast; Layout Name: Section5; Fig 1; Natural Resources; 11x17L

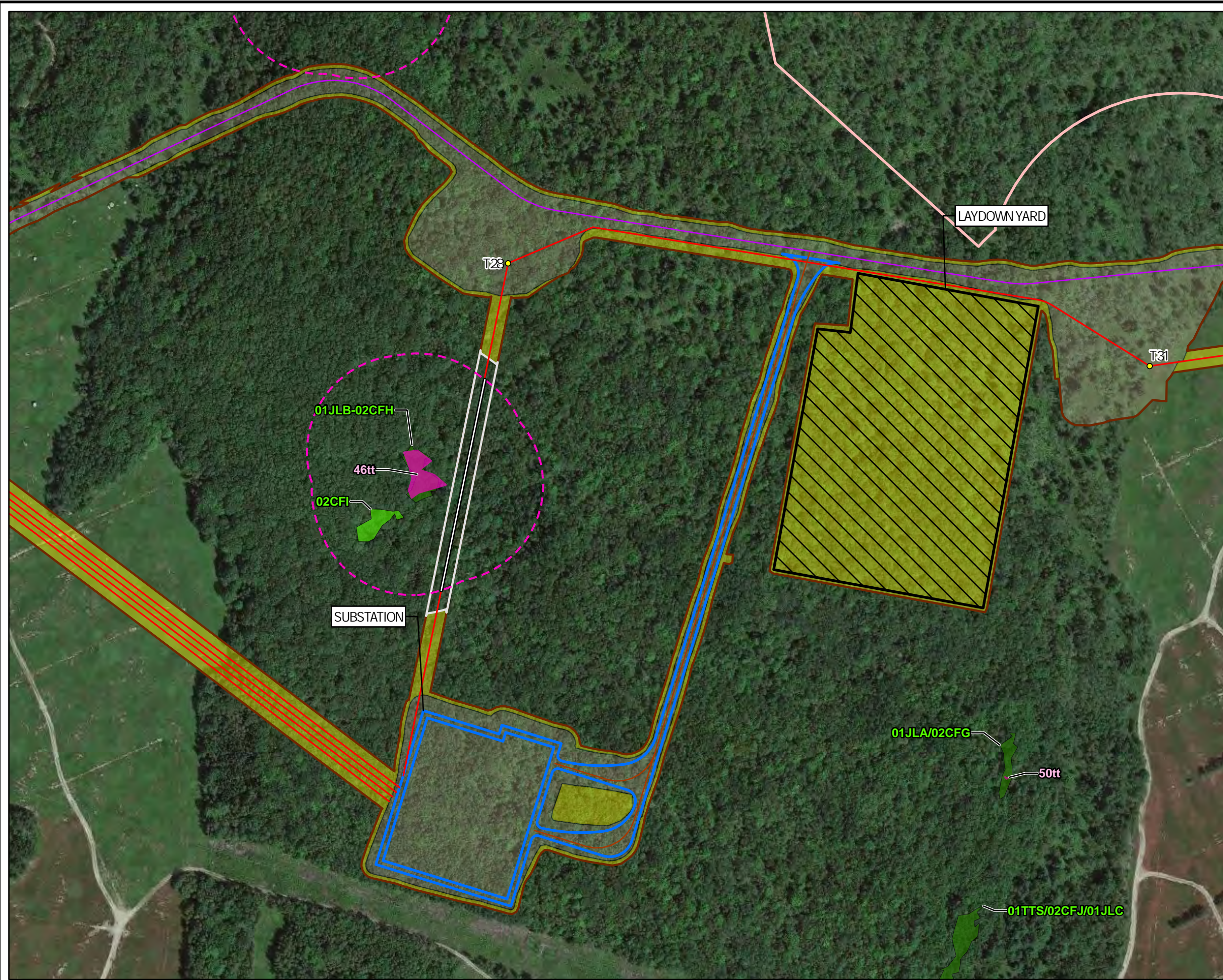

- TURBINE LOCATION
- BORE LINE
- ACCESS ROAD CENTERLINE
- CRANE PATH CENTERLINE
- COLLECTION LINE
- BRIDGE WORKSPACE
- CLEARING WORKSPACE
- BORE SECTION WITH NO ACCESS, NO CLEARING
- PERMANENT WORKSPACE
- LIMITS OF CONSTRUCTION WORKSPACE
- ▨ LAYDOWN YARD
- SUBSTATION
- SURVEY AREA
- VERNAL POOL
- SIGNIFICANT VERNAL POOL
- PFO WETLAND
- PSS WETLAND
- - - PSVP AND SVP 250 BUFFER
- TOWN BOUNDARY

BASE MAP: GOOGLE IMAGERY
 DATA SOURCES: ESRI, MDIFW, MEDEP, ME GIS, NRPA, STANTEC, TRC, USGS

F

1:3000
 1" = 250'

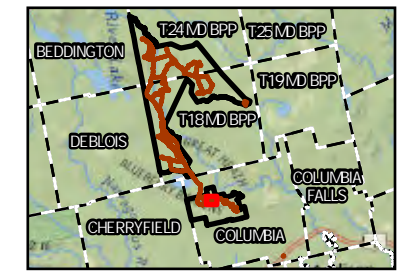

PROJECT:		DOWNEAST WIND WASHINGTON COUNTY, MAINE	
TITLE:		NATURAL RESOURCE MAP COLUMBIA TOWNSHIP	
DRAWN BY:	P. JACQUES	PROJ. NO.:	325066.PERM0000
CHECKED BY:	R. JACKSON	SECTION 5 EXHIBIT 5-1 PAGE 45 OF 50	
APPROVED BY:	D. VALLEAU		
DATE:	APRIL 2021		
		249 WESTERN AVE AUGUSTA, ME 04330 PHONE: 207-620-3886	
FILE:	APEX_Downeast		

Coordinate System: NAD 1983 StatePlane Maine East FIPS 1801 Feet; Map Rotation: 0
 -- Saved By: PJACQUES on 4/29/2021, 13:17:15 PM; File Path: S:\11-PROJECTS\APEX\Downeast; Layout Name: Section5; Fig 1; Natural Resources; 11x17L



- TURBINE LOCATION
- CRANE PATH CENTERLINE
- COLLECTION LINE
- BRIDGE WORKSPACE
- CLEARING WORKSPACE
- BORE SECTION WITH NO ACCESS, NO CLEARING
- PERMANENT WORKSPACE
- LIMITS OF CONSTRUCTION WORKSPACE
- SURVEY AREA
- TOWN BOUNDARY

BASE MAP: GOOGLE IMAGERY
 DATA SOURCES: ESRI, MDIFW, MEDEP, ME GIS, NRPA, STANTEC, TRC, USGS

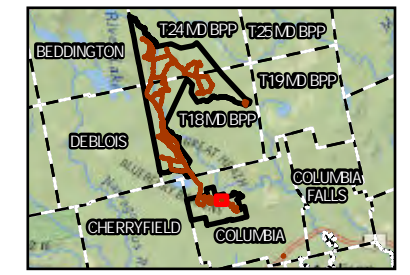

F
 1:3000
 1" = 250'

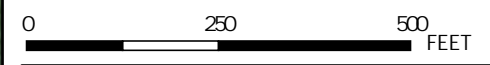

PROJECT:		DOWNEAST WIND WASHINGTON COUNTY, MAINE	
TITLE:		NATURAL RESOURCE MAP COLUMBIA TOWNSHIP	
DRAWN BY:	P. JACQUES	PROJ. NO.:	325066.PERM0000
CHECKED BY:	R. JACKSON	SECTION 5 EXHIBIT 5-1 PAGE 46 OF 50	
APPROVED BY:	D. VALLEAU		
DATE:	APRIL 2021		

TRC
 249 WESTERN AVE
 AUGUSTA, ME 04330
 PHONE: 207-620-3886

FILE: APEX_Downeast



- TURBINE LOCATION
- ACCESS ROAD CENTERLINE
- CRANE PATH CENTERLINE
- COLLECTION LINE
- BRIDGE WORKSPACE
- CLEARING WORKSPACE
- BORE SECTION WITH NO ACCESS, NO CLEARING
- PERMANENT WORKSPACE
- LIMITS OF CONSTRUCTION WORKSPACE
- SURVEY AREA
- SURFACE WATER
- OPEN WATER
- A, 100YEAR FLOOD (HIGH RISK AREAS)
- TOWN BOUNDARY

BASE MAP: GOOGLE IMAGERY
 DATA SOURCES: ESRI, MDIFW, MEDEP, ME GIS, NRPA, STANTEC, TRC, USGS

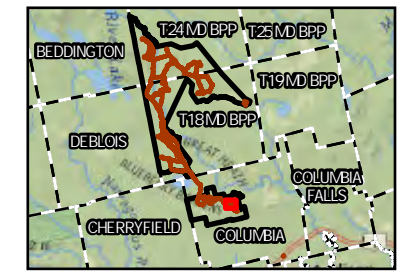

F
 1:3000
 1" = 250'
 0 250 500 FEET

PROJECT:		DOWNEAST WIND WASHINGTON COUNTY, MAINE	
TITLE:		NATURAL RESOURCE MAP COLUMBIA TOWNSHIP	
DRAWN BY:	P. JACQUES	PROJ. NO.:	325066.PERM.0000
CHECKED BY:	R. JACKSON	SECTION 5 EXHIBIT 5-1 PAGE 47 OF 50	
APPROVED BY:	D. VALLEAU		
DATE:	APRIL 2021		
		249 WESTERN AVE AUGUSTA, ME 04330 PHONE: 207-620-3886	
FILE:	APEX_Downeast		

Coordinate System: NAD 1983 StatePlane Maine East FIPS 1801 Feet; Map Rotation: 0
 -- Saved By: PJACQUES on 4/29/2021, 13:17:15 PM; File Path: S:\11-PROJECTS\APEX\Downeast; MicroStation\PROJECTS\APEX\Downeast; Layout Name: Section5; Fig 1; Natural Resources; 11x17L

Coordinate System: NAD 1983 StatePlane Maine East FIPS 1801 Feet; Map Rotation: 0
 -- Saved By: PJACQUES on 4/29/2021, 13:17:15 PM; File Path: S:\11-PROJECTS\APEX\Downeast; Layout Name: Section5_Fig1_Natural_Resources_11x17L



- TURBINE LOCATION
- ACCESS ROAD CENTERLINE
- CRANE PATH CENTERLINE
- COLLECTION LINE
- BRIDGE WORKSPACE
- CLEARING WORKSPACE
- BORE SECTION WITH NO ACCESS, NO CLEARING
- PERMANENT WORKSPACE
- LIMITS OF CONSTRUCTION WORKSPACE
- SURVEY AREA
- PFO WETLAND
- PSS WETLAND
- DELIN STREAMOR SURFACE 25 FT BUFFER
- TOWN BOUNDARY

BASE MAP: GOOGLE IMAGERY
 DATA SOURCES: ESRI, MDIFW, MEDEP, ME GIS, NRPA, STANTEC, TRC, USGS

F

1:3000
 1" = 250'

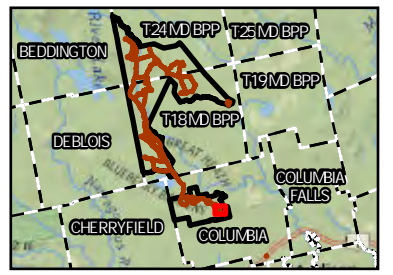
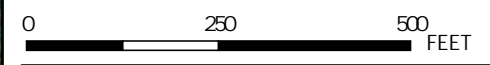

PROJECT:		DOWNEAST WIND WASHINGTON COUNTY, MAINE	
TITLE:		NATURAL RESOURCE MAP COLUMBIA TOWNSHIP	
DRAWN BY:	P. JACQUES	PROJ. NO.:	325066.PERM0000
CHECKED BY:	R. JACKSON	SECTION 5 EXHIBIT 5-1 PAGE 48 OF 50	
APPROVED BY:	D. VALLEAU		
DATE:	APRIL 2021		
		249 WESTERN AVE AUGUSTA, ME 04330 PHONE: 207-620-3886	
FILE:	APEX_Downeast		

Coordinate System: NAD 1983 StatePlane Maine East FIPS 1801 Feet; Map Rotation: 0
 -- Saved By: PJACQUES on 4/29/2021, 13:17:15 PM; File Path: S:\11-PROJECTS\APEX\Downeast; Layout Name: Section5_Fig1_Natural_Resources_11x17L

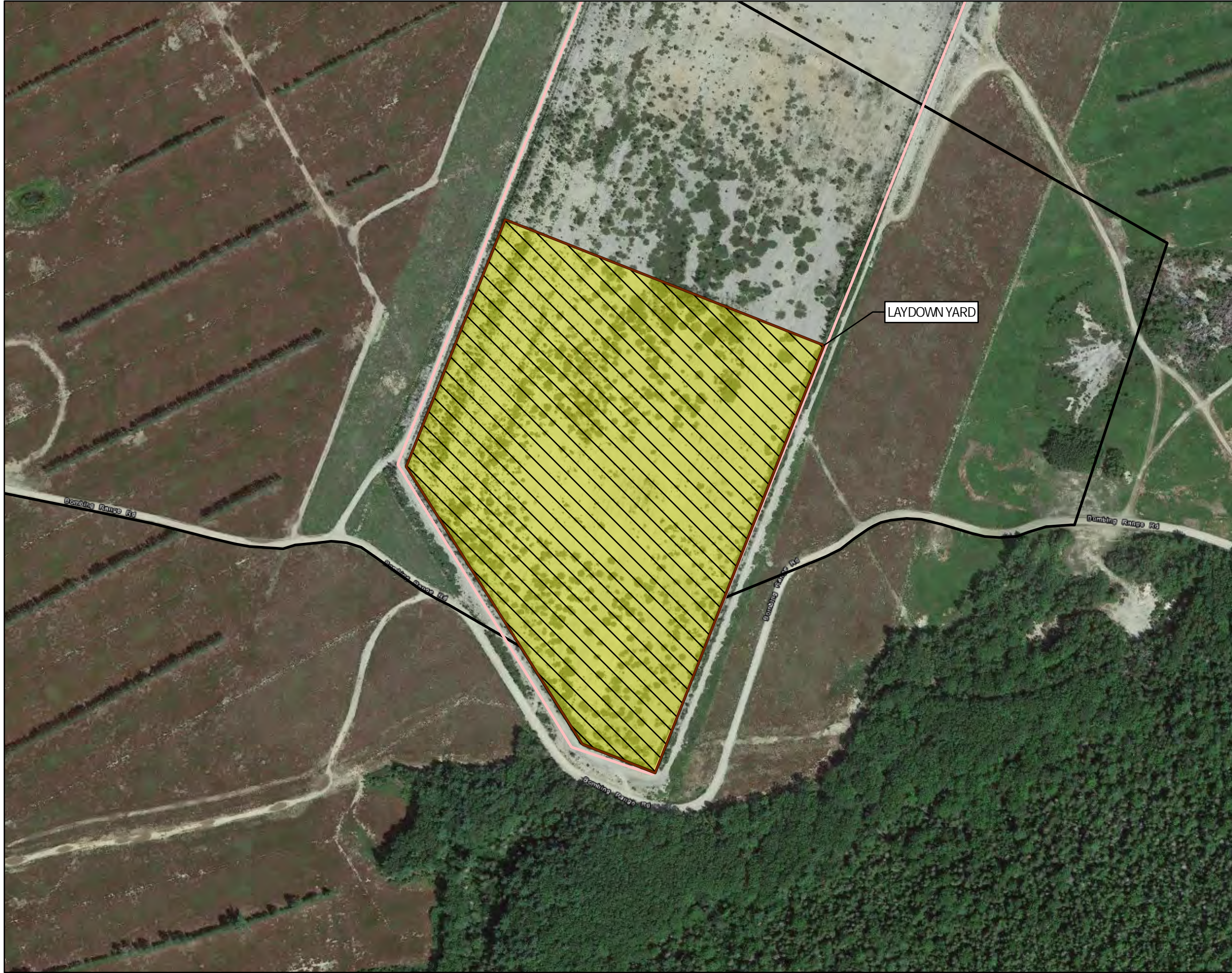

- BRIDGE WORKSPACE
- CLEARING WORKSPACE
- BORE SECTION WITH NO ACCESS, NO CLEARING
- PERMANENT WORKSPACE
- LIMITS OF CONSTRUCTION WORKSPACE
- LAYDOWN YARD
- SURVEY AREA
- TOWN BOUNDARY

BASE MAP: GOOGLE IMAGERY
 DATA SOURCES: ESRI, MDIFW, MEDEP, ME GIS, NRPA, STANTEC, TRC, USGS

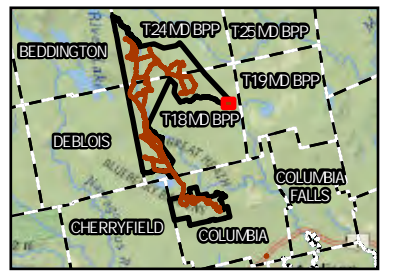

F
 1:3000
 1" = 250'



PROJECT:		DOWNEAST WIND WASHINGTON COUNTY, MAINE	
TITLE:		NATURAL RESOURCE MAP T18 MD BPP	
DRAWN BY:	P. JACQUES	PROJ. NO.:	325066.PERM0000
CHECKED BY:	R. JACKSON	SECTION 5	
APPROVED BY:	D. VALLEAU	EXHIBIT 5-1	
DATE:	APRIL 2021	PAGE 49 OF 50	

249 WESTERN AVE
 AUGUSTA, ME 04330
 PHONE: 207-620-3886

FILE: APEX_Downeast

Coordinate System: NAD 1983 StatePlane Maine East FIPS 1801 Feet; Map Rotation: 0
 -- Saved By: PJACQUES on 4/29/2021, 13:17:15 PM; File Path: S:\11-PROJECTS\APEX\Downeast; Layout Name: Section5_Fig 1_Natural_Resources_11x17L

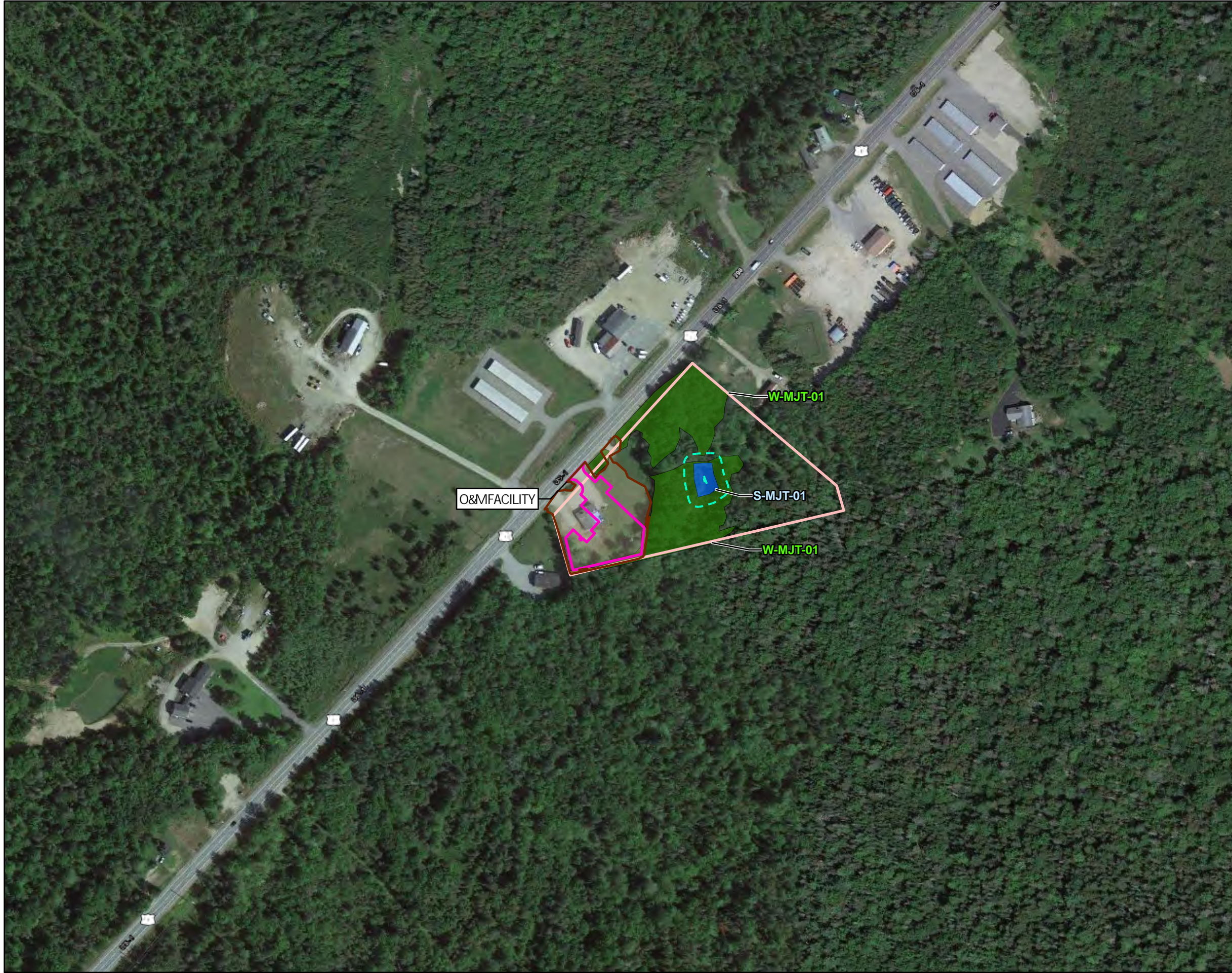

- BRIDGE WORKSPACE
- CLEARING WORKSPACE
- BORE SECTION WITH NO ACCESS, NO CLEARING
- PERMANENT WORKSPACE
- LIMITS OF CONSTRUCTION WORKSPACE
- O&MFACILITY
- SURVEY AREA
- SURFACE WATER
- PFO WETLAND
- DELIN STREAMOR SURFACE 25FT BUFFER
- TOWN BOUNDARY

BASE MAP: GOOGLE IMAGERY
 DATA SOURCES: ESRI, MDIFW, MEDEP, ME GIS, NRPA, STANTEC, TRC, USGS

F

1:3000
 1" = 250'

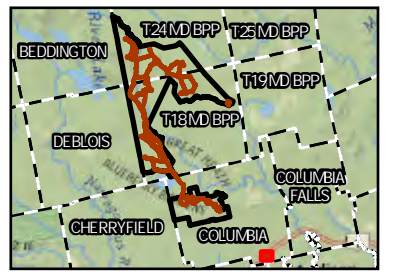

PROJECT:		DOWNEAST WIND WASHINGTON COUNTY, MAINE	
TITLE:		NATURAL RESOURCE MAP COLUMBIA TOWNSHIP	
DRAWN BY:	P. JACQUES	PROJ. NO.:	325066.PERM.0000
CHECKED BY:	R. JACKSON	SECTION 5 EXHIBIT 5-1 PAGE 50 OF 50	
APPROVED BY:	D. VALLEAU		
DATE:	APRIL 2021		

249 WESTERN AVE
 AUGUSTA, ME 04330
 PHONE: 207-620-3886

FILE: APEX_Downeast