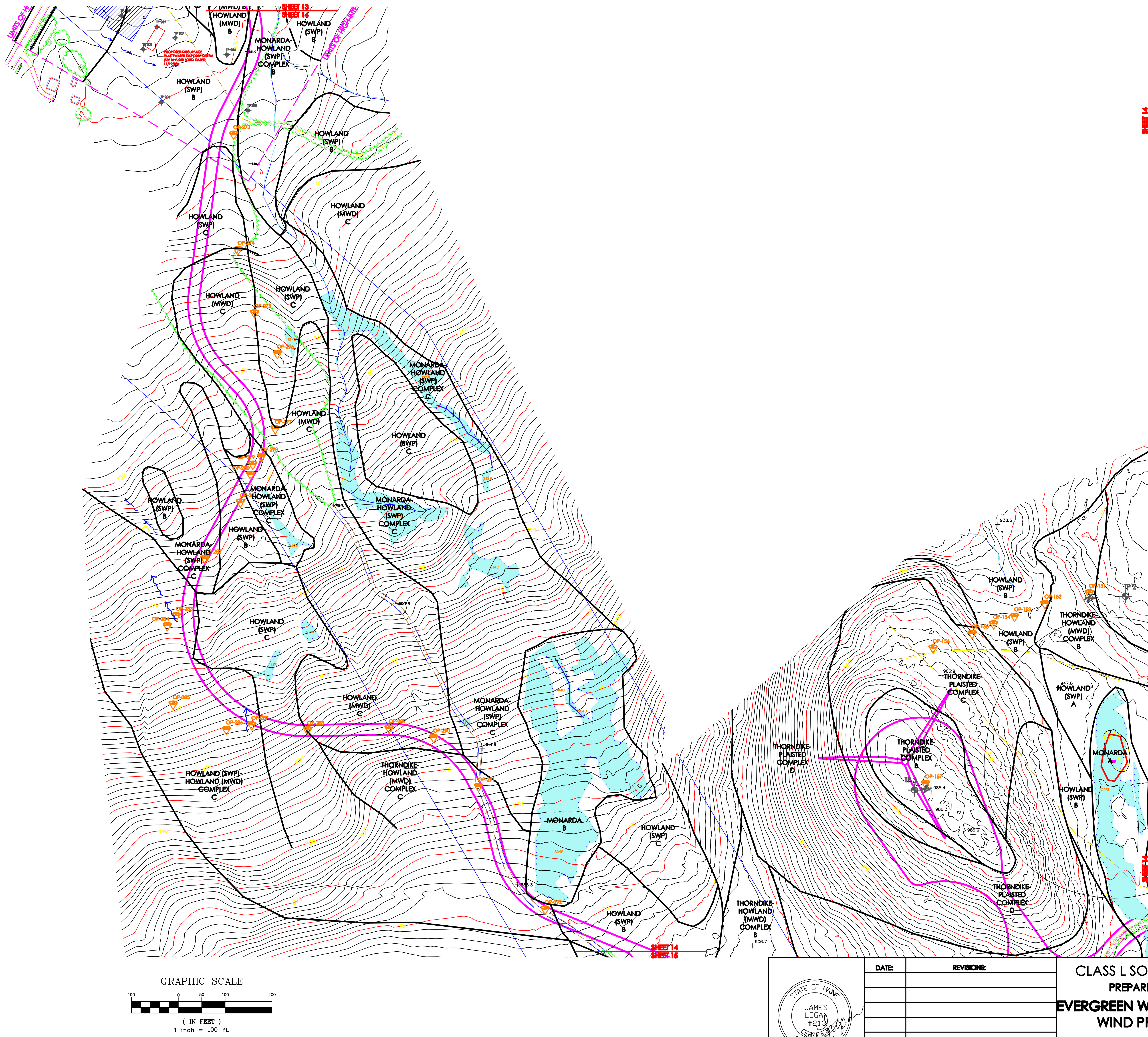

SOILS MAP LEGEND:

- SOIL TEST PIT (LOCATED BY GPS)
- WETLAND AREA
- SOIL BOUNDARY LINE
- BEDROCK OUTCROP
- SURFACE DRAINAGE
- BORROW AREA
- OXYAQUIC CONDITIONS
- RUBBLE LAND
- STONY SOIL SURFACE
- OBSERVATION POINT

SLOPE DESIGNATION

A	0 - 3%
B	3 - 8%
C	8 - 20%
D	20%+

NOTE: SEE ACCOMPANYING SOIL NARRATIVE REPORT, DATED MAY, 2011

SOIL SURVEY CONFORMS TO STANDARDS DEVELOPED BY THE MAINE DEPARTMENT OF ENVIRONMENTAL PROTECTION, THE MAINE STATE SOIL SCIENTIST, AND THE LAND USE REGULATION COMMISSION FOR EVALUATION OF NARROW, LINEAR PROJECTS SUCH AS WIND POWER PROJECTS AND ROADS.

SOIL TEST PITS & SITE FEATURES LOCATED BY ALBERT FRICK ASSOCIATES, INC OCTOBER- DECEMBER 2008, JULY - DECEMBER 2009, APRIL-OCTOBER 2010 AND MAY 2011 USING A TRIMBLE SUBMETER GPS UNIT. MAP IS INTENDED FOR PLANNING PURPOSES ONLY.

BASE MAP INFORMATION PER PLAN BY TRC.

STATE OF MAINE
JAMES LOGAN
#213
CERTIFIED SOIL SCIENTIST

DATE:	REVISIONS:

CLASS L SOILS SURVEY

PREPARED FOR

EVERGREEN WIND POWER II WIND PROJECT

OAKFIELD, MAINE

SHEET 14 OF 49

Albert Frick Associates, Inc.
Soil Scientists & Site Evaluators
Gorham, Maine 04038

Drawn By: B.O. | Checked By: J.L.
Date: 5/12/11 | Scale: 1" = 100'