

LEGEND

STONEWALL MONITORING WELL SOIL TESTPIT
 PROPOSED DISPOSAL AREA

SOIL (LEGEND)

SOIL BOUNDARY
 BK - BECKET
 B - 3-8% SLOPE
 C - 8-15% SLOPE

NOTE:

THERE ARE 1.34 ACRES OF 0-8% SLOPED LAND PROPOSED FOR SPREADING.
 IN ADDITION, THERE ARE 0.22 ACRES OF 8-10% SLOPE LAND PROPOSED FOR SPREADING.
 THE 0-8% SLOPES ARE DEPICTED WITH LARGE DASHED LINES. THE 8-10% SLOPES ARE DEPICTED BY DOTTED LINES.
 ALL SPREADING AREAS ARE SHADED.

*1.56 acres total
 @ 2K → 96,120 gal flows.
 @ 30K → 4,800 gal flows.*

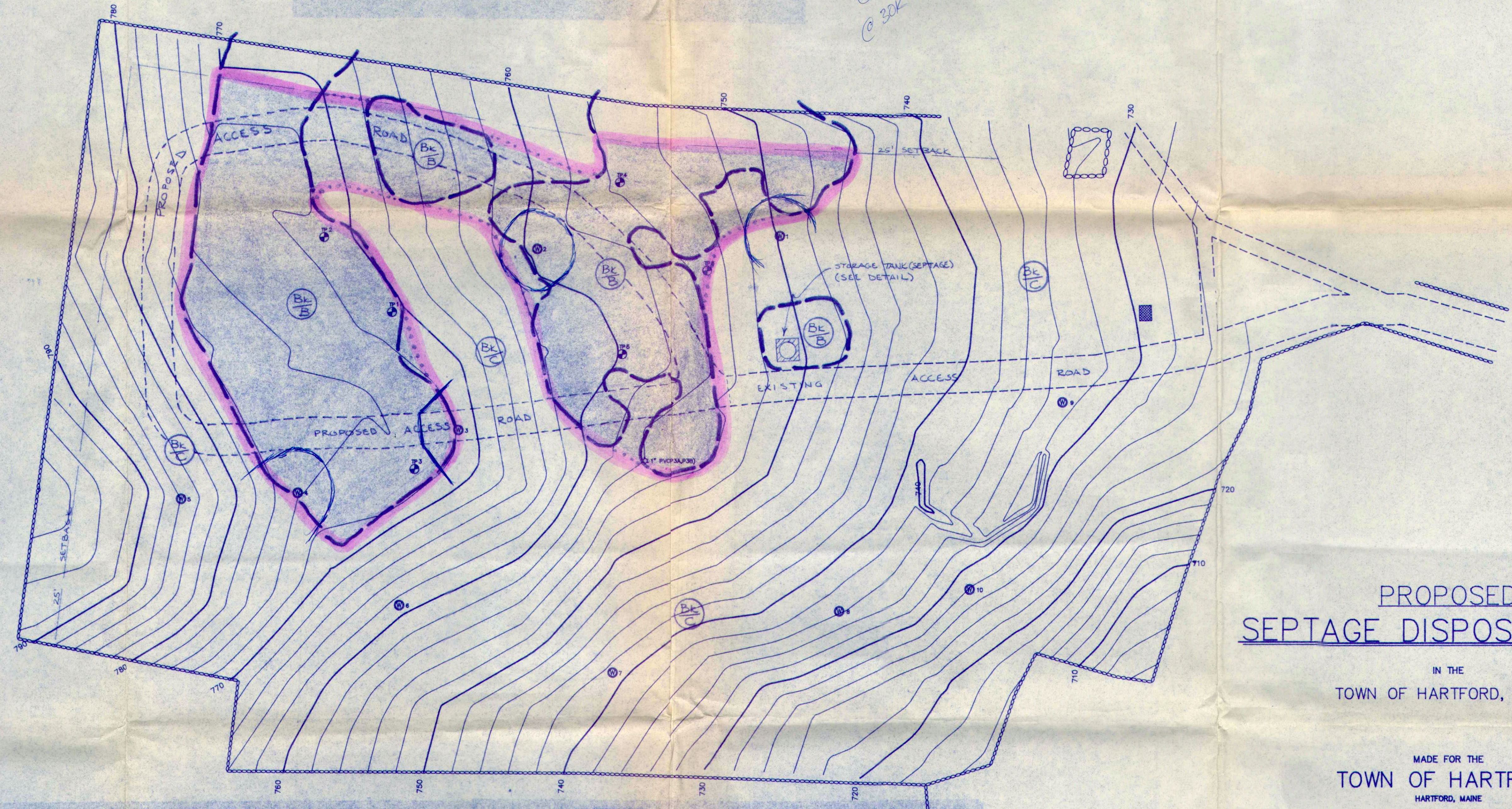

PROPOSED SEPTAGE DISPOSAL AREA

IN THE TOWN OF HARTFORD, MAINE

MADE FOR THE TOWN OF HARTFORD HARTFORD, MAINE

LOCATION MAP

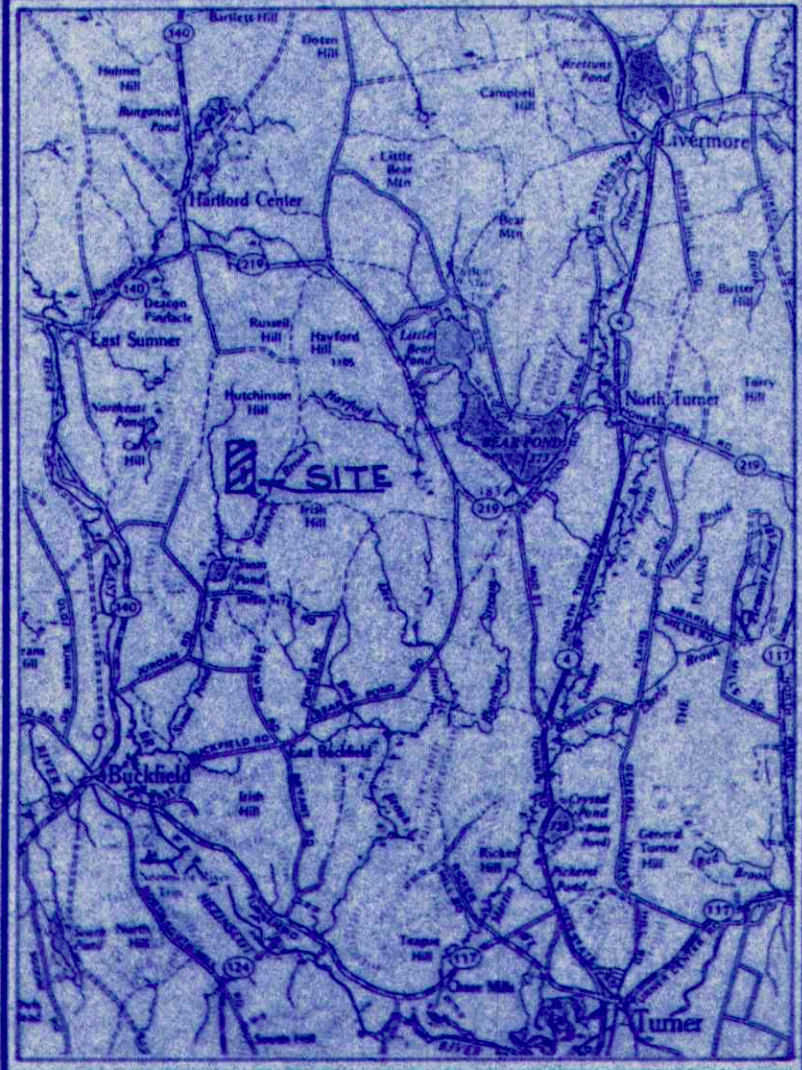

EROSION AND SEDIMENT CONTROL

The site will be cleared and grubbed. The site has been cut over very recently, so a majority of the work will be stump removal, with some brush removal. Once the site has been grubbed, the area will be fertilized with commercial 10-10-10 mix at a rate of 15 pounds per 1000 square feet, and then limed with commercial limestone at a rate designated by the soils testing facility.

The area shall then be seeded with conservation mix at a rate of 2 pounds per 1000 square feet. Mulch shall then be spread on all disturbed areas. Mulch shall be hay and shall be applied at a rate of 2 bales per 1000 square feet. If a healthy grass cover is not attained within 30 days of seeding, the area shall be reseeded.

Prior to the clearing and grubbing of the parcel, hay bale check dams or silt fencing shall be installed downhill from all earth moving activities. These devices will serve to catch any sedimentation leaving the construction area during rainfall events. Typical details of these installations are included with this Addendum. These two details are labeled as Exhibit 11. Once a healthy grass cover has been established, the hay bales or silt fencing downhill from the construction areas may be removed.

The time of construction of the project should be kept as short as possible to avoid prolonged bare areas susceptible to erosion. If soils must be left bare and unworked for more than one week, the area shall be temporarily mulched with hay at a rate of 2 bales per 1000 square feet.

SITE MAINTENANCE:

The expected frequency of mowing of the septage site is a minimum of twice annually, once in the early summer and once in the early fall. The responsible party for mowing may do so more frequently if the seed arises. All clippings from mowing activities shall remain on site.

Harrowing shall take place as needed. If the area becomes caked, then the site shall be harrowed to break up the surface and blend the soils in with the caked material.

Plowing of this site is not expected to be necessary. However, if the surface of the site is too hard to harrow, plowing shall be utilized to break up the surface, and blend it with the underlying soils.

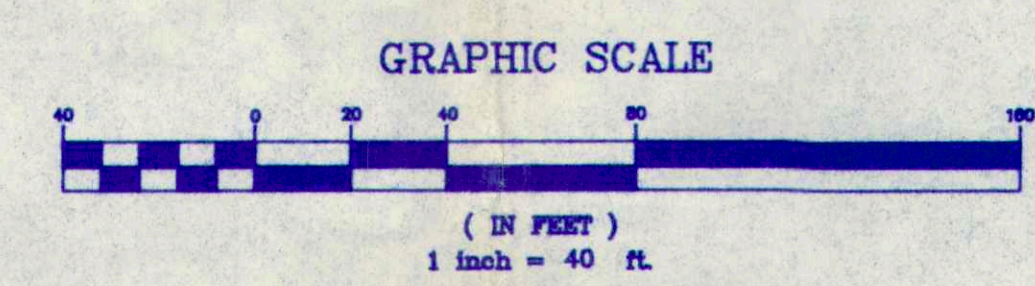

DRAWN BY:	DATE: 11-19-1990
CHECKED BY:	DRAWING NO.: 90-67A
JOB NO.: 90-67	SHEET 2 OF 2

REVISED 7-11-91

EXHIBIT 7

COMPILED BY

MAIN-LAND DEVELOPMENT CONSULTANTS, INC.



P.O. BOX Q LIVERMORE FALLS, MAINE 04854

FILE 658