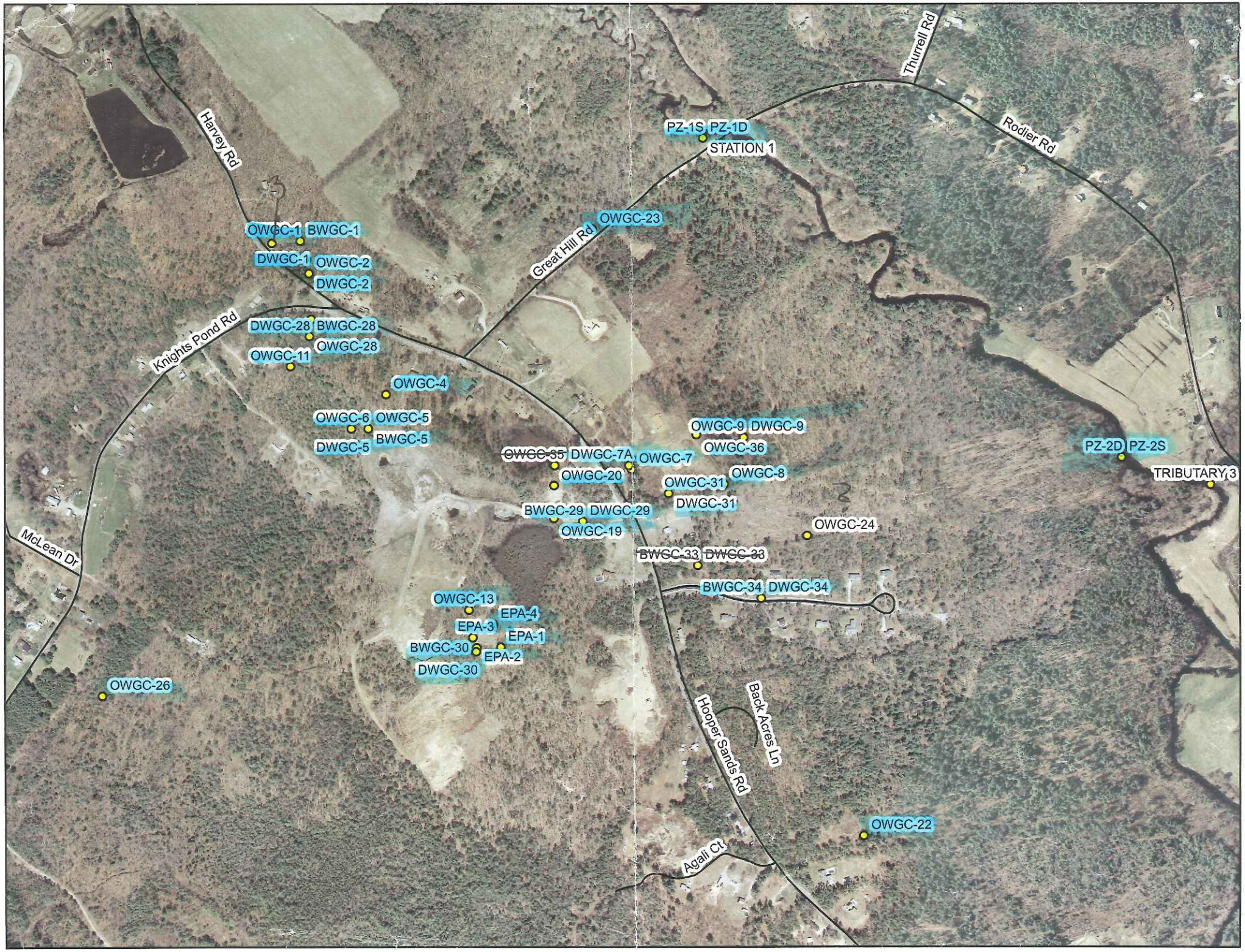
Harvey Rd
Knights Pond Rd
McLean Dr
Great Hill Rd
Thurrell Rd
Rodier Rd
Hooper Sands Rd
Back Acres Ln
Agali Ct
PZ-1S
PZ-1D
STATION 1
OWGC-23
OWGC-1
BWGC-1
DWGC-1
OWGC-2
DWGC-2
DWGC-28
BWGC-28
OWGC-28
OWGC-11
OWGC-4
OWGC-6
OWGC-5
DWGC-5
BWGC-5
OWGC-9
DWGC-9
OWGC-36
~~OWGC-35~~
DWGC-7A
OWGC-7
OWGC-20
OWGC-31
OWGC-8
DWGC-31
BWGC-29
DWGC-29
OWGC-19
OWGC-24
~~BWGC-33~~
~~DWGC-33~~
BWGC-34
DWGC-34
PZ-2D
PZ-2S
TRIBUTARY 3
OWGC-13
EPA-4
EPA-3
EPA-1
BWGC-30
EPA-2
DWGC-30
OWGC-26
OWGC-22

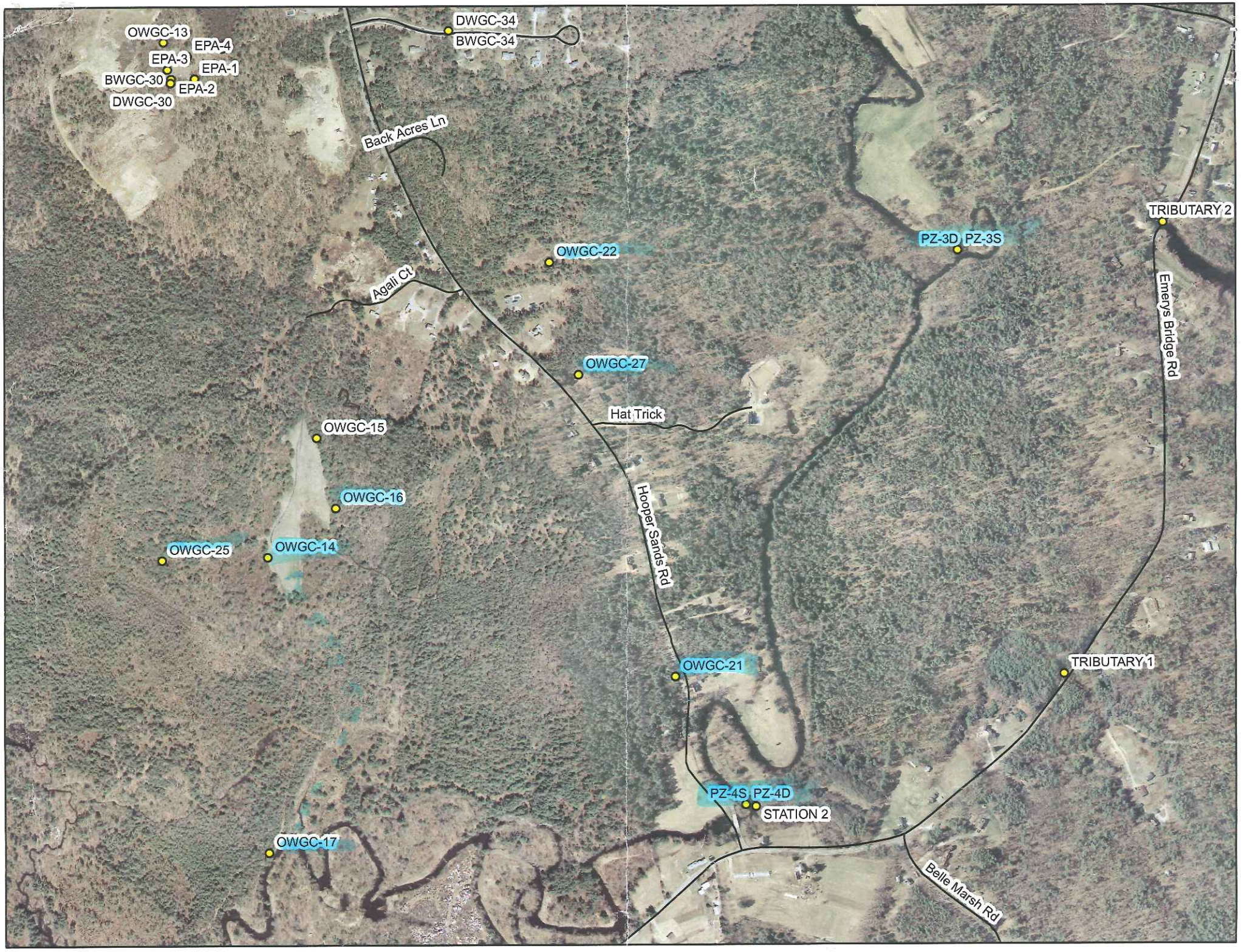
OWGC-13
EPA-4
EPA-3
EPA-1
BWGC-30
EPA-2
DWGC-30
DWGC-34
BWGC-34
Back Acres Ln
Agali Ct
OWGC-22
OWGC-27
Hat Trick
OWGC-15
OWGC-16
OWGC-25
OWGC-14
Hooper Sands Rd
OWGC-21
PZ-4S
PZ-4D
STATION 2
OWGC-17
Belle Marsh Rd
TRIBUTARY 1
TRIBUTARY 2
PZ-3D
PZ-3S
Emerys Bridge Rd

Created 2007

HOOPER SANDS ROAD SITE, SOUTH BERWICK, MAINE

All pics are in format: DSC0xxxx.JPG

LOCATION	NAME	MAP	LOT	TYPE	STATUS	COMMENTS	MAY 2011 COMMENTS
Area 1	OWGC-1	13	40A	4" rusted steel	Located intact	Good access from installer's road/path; some small growth trees; on James Howard property, 294 Knights Pond Road	-trail goes into woods
	DWGC-1						
	BWGC-1						
	OWGC-2	13	40A	4" rusted steel	Located intact	Good access from installer's road/path; on James Howard property, 294 Knights Pond Road	-right off road, across from park/fork
	DWGC-2						
	OWGC-3	13	40	4" rusted steel	Located intact	On Paul Hussey Jr. property, 25 Great Hill Rd; good access	right off the road
Area 2	~~OWGC-10~~	13	4-1, 4-2	4" rusted steel	well gone	May be located on Jeanne Hussey property, 183 Hooper Sands or Brian Hussey property, 181 Hooper Sands Road	could not locate well. most likely under front lawn of new house
	OWGC-11	13	5	4" rusted steel	Located intact	On Michael & Marcia Syvinski property, 272 Knights Pond	right on the edge of her yard next to woods
	OWGC-12	13	4-1	4" rusted steel	Located intact	Accessible, but surrounded by brush and trees	to right of new house
	OWGC-28	13	4-1	4" rusted steel	Located intact	Dense brush and trees in area, easy to miss	behind and right of new house
	DWGC-28						behind and right of new house
	BWGC-28						behind and right of new house
Area 3	OWGC-4	13	4	4" rusted steel	Located intact	All wells in woods on upper plateau north of Hussey Gravel Pit, still on Hussey property; good access to the wells, but a steep climb to the upper plateau; Some metal debris from vehicles scattered in area	down driveway of house # 181, take trail into woods
	OWGC-5			4" rusted steel	Located intact		same as above
	DWGC-5						same as above
	BWGC-5						same as above
	OWGC-6			4" rusted steel	Located intact		same as above
Area 4	OWGC-7	13	54	4" rusted steel	Located intact	Just off circular access road, Paul Hussey Sr.; easy access	
	DWGC-7A						
	OWGC-8				Located intact	GPS not used; dense brush/grass; Paul Hussey Jr. says still there	in woods at edge of field behind gambrel (# 130) with log/cedar siding
	~~OWGC-9~~				Not looked for	Long destroyed	could not locate
	~~DWGC-9~~						
	OWGC-31				Located intact	Paul Hussey Jr. says the wells are still there; dense grass and bush	found three wells. In field behind gambrel, stay to left of field. Near chain link in woods
	BWGC-31						
	DWGC-31						
	OWGC-36			4" rusted steel	Located intact	Surrounded by dense grass, good access	two wells at this location, good acess by path/road (maybe MW-9??)
Area 5	OWGC-18	13	4B	4" rusted steel	Located intact	Located on edge of open area to the right of the gravel road; on Wentworth property?, 145 Hooper Sands Road; easy access	to right off gravel pit road
	OWGC-19	13	4B	4" rusted steel	Located intact	Located in brush on about 6 ft off the left edge of the gravel road; may be on Wentworth or Hussey property; good access	to left down gravel pit road
	OWGC-20	13	4B	4" rusted steel	Located intact	Located on northern edge of open pit; good access	in bottom of a pit
	BWGC-29	13	4B	4" rusted steel	Located intact	Located in brush on left edge of the gravel road; may be on Cheryl Harmon property, 129 Hooper Sands Road; easy access	to left, off gravel pit road
	DWGC-29						
	~~OWGC-35~~	13	4B		well gone	Access likely from Lightbown residence, 155 Hooper Sands Road, but may be on Wentworth property, 145 Hooper Sands Road	gone? Possibly under horse shed
	EPA-1			6" gray steel	Located intact	All wells in Area 6 on Paul Hussey Jr. property (Hussey Gravel Pit); easy access	behind road behind pine clump
	EPA-2			6" gray steel	Located intact	Difficult access	

Area 6	EPA-3	13	4	6" gray steel	Located intact	Difficult access	well fallen over, on top of gravel pit bank
	EPA-4			6" gray steel	Located intact	Easy access	
	OWGC-13			4" rusted steel	Located intact	Easy access	
	DWGC-30 BWGC-30			4" rusted steel	Located intact	Very well hidden in clump of new pines; difficult access	trees will need to be cut
	DWGC-32			4" rusted steel	Located intact	Easy access	down trail

Great Hill Road	OWGC-23	13	40	4" rusted steel	Located intact	Visible from road, behind barbed-wire & electric fence; on Paul Hussey Jr. property, 25 Great Hill Road; best access likely from driveway near intersection of Great Hill and Hooper Sands	across stone pillars and over barbed wire
	PZ-1S PZ-1D			4" rusted steel	Located intact	Visble from road, behind barbed-wire fence; at far NE end of Paul Hussey Jr. property, 25 Great Hill Road; best access likely from driveway near intersection of Great Hill and Hooper Sands	on left before the bridge that is under construction

Black Swan Drive	OWGC-24	9	32		Very well hidden	On Ross property, 126 Hooper Sands; fairly good access down logging road; heavy thorns and overgrowth--need machete to find/get to.	could not locate
	PZ-2S PZ-2D			4" rusted steel	Located intact	On Ross property, **far** eastern end by Great Works River; 126 Hooper Sands; the last 100' is through heavy tree growth.	follow pink tape at the end of trail
	~~BWGC-33~~ ~~DWGC-33~~ BWGC-34 DWGC-34	9	33-1	4" rusted steel	no casings found found casings	On Michael Johnson property, 11 Black Swan Dr, Map 9, Lot 33-1; newly developed; all wells pulled up and layed down.	-could not find casing to BWGC-33; found casing to BWGC-34; H11

Thompson's Pasture	OWGC-14	9	16-1	4" rusted steel	Found intact	Easy access	
	~~OWGC-15~~				Not found	May be buried under large tree-fall	could not find
	OWGC-16				Found intact	Well hidden, good access just off of field, in some small trees	found located at edge of field
	OWGC-17	9	16-1		Located Intact	Accessible via private dirt path; Leon Gray says it's there	it's a hike to this well
	OWGC-25				Located Intact	Somewhat accessible via private dirt path; Leon Gray says it's there	found in woods behind camp

Knights Pond Road	OWGC-26	13	12		Located intact	Should be on Lorraine Syvinski property, 220 Knights Pond Road; appears to be deep in the trees.	Lorraine Syvinski-across street in woods. Marked the path entry with tape

Hooper Sands Road	OWGC-21	9	16-1	4" rusted steel	Located intact	About 30' off of Hooper Sands Road, tree-growth around, fair access	across from barn at house # 26
	PZ-4S PZ-4D	9	16-1	4" rusted steel	Located intact	In hidden hollow, good access	off main road, down trail next to bridge, easy access

Hooper Sands Road	PZ-3S PZ-3D				Located Intact	see locations on GIS map	Hat TrickLane. Drive past house and barn, walk to far end of field past limed area, stay right, follow pink tape. steel casings. follow stream so it's on your right, then you'll need to cross a small stream that joins the larger stream. Watch out for barbed wire
	OWGC-22				Located Intact		down trail on left, across unamed road with houses # 83 and 87
	OWGC-27				Located Intact		trail across from Agali Ct, well on left in pines

~~BWGC-33A~~				Not found	not in GIS, found this well on a well installation log	