Statewide Standards for Timber Harvesting in the Shoreland Area* Map

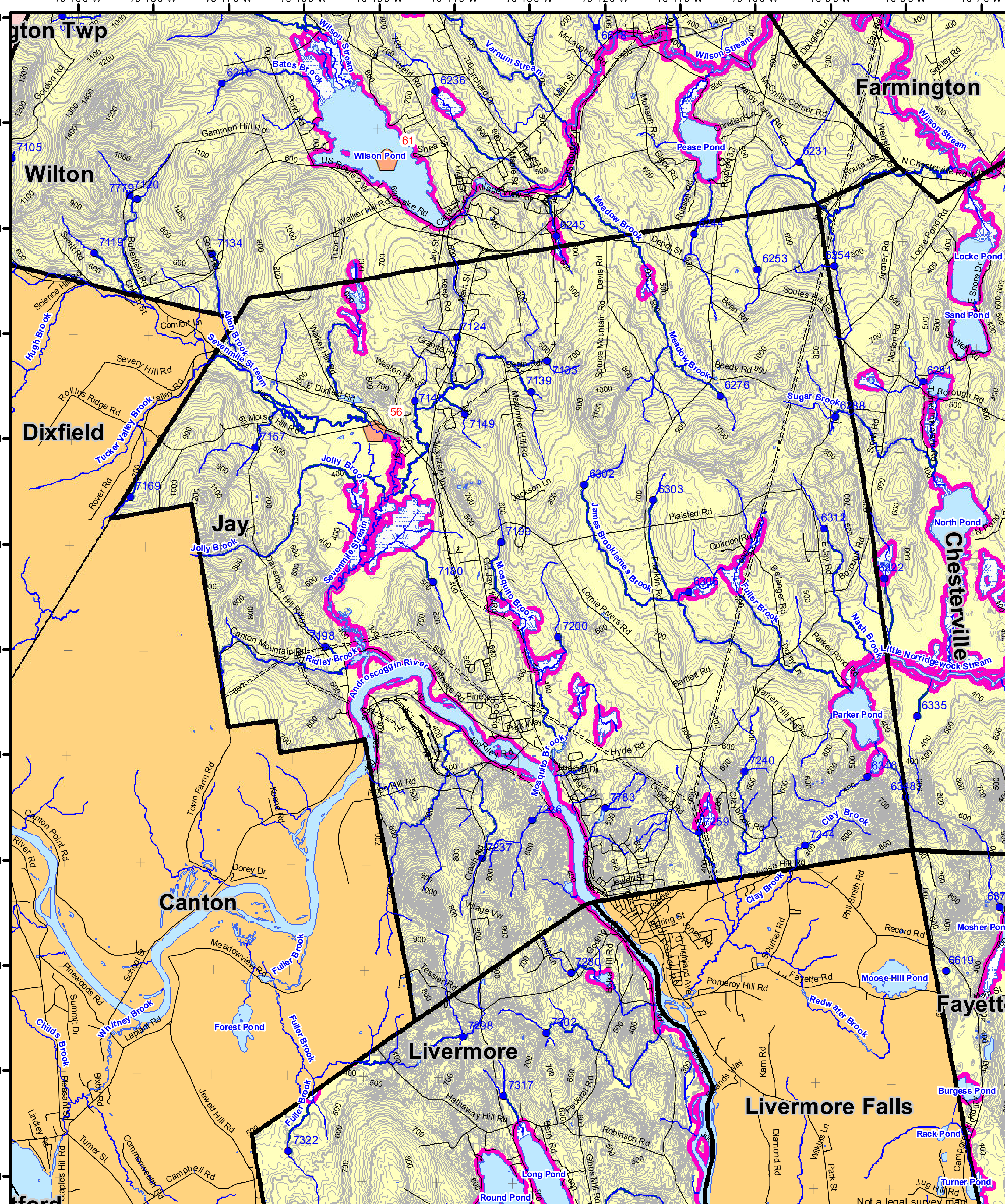

70°19'0"W 70°18'0"W 70°17'0"W 70°16'0"W 70°15'0"W 70°14'0"W 70°13'0"W 70°12'0"W 70°11'0"W 70°10'0"W 70°9'0"W 70°8'0"W 70°7'0"W

This map is ADVISORY, for planning purposes only. Actual ground conditions and water body locations determine where and how MFS timber harvesting rules apply. Contact the MFS for additional information/assistance from a MFS Forester.

Forest Operation Notification & Shoreland Area* Map

Jay

LO Last Name ____________________
LO First Name ____________________
Prepared By ____________________
FONS # ____________________
Date ____________________

Wetlands

Non-forested Wetlands Greater Than 10 acres (Lacustrine, Palustrine)

Emergent or Marine Wetland

Drainage Points

1234 — 300 Acre Drainage Point (start of the 75 ft buffer) 1234 - ID Number (location info)

56 — 25 Square Mile Drainage Point (start of the 250 ft buffer) 56 ID Number (location info)

Buffers

250 Foot Buffer Zones
Great Ponds
Non-forested Wetlands greater than 10 acres
Rivers below the 25 square mile drainage point
Coastal Wetlands
Tidal Waters
Essential Wildlife Habitat
(Least Tern, Roseate Tern, Piping Plover)

75 Foot Buffer Zones -
Streams between the 300 acre drainage point and the 25 square mile drainage point

Shoreline Integrity - Streams draining less than 300 acres, ponds and Non-forested Wetlands greater than 0.1 acres and less than 10 acres

Shoreline Integrity also applies to UNMAPPED streams & wetlands.

Habitat

Essential Wildlife Habitat (Least Tern, Roseate Tern Piping Plover)

FON Town
Statewide Standard Rules do not apply
(Town/DEP Standards apply)

LUPC - Unorganized or Deorganized Town

Outside Maine

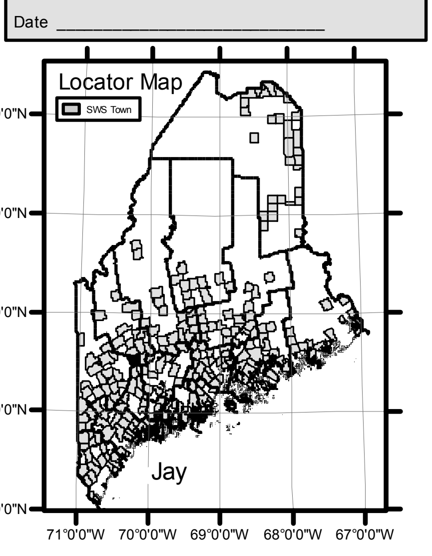

Department of Agriculture,Conservation and Forestry
Maine Forest Service

Maine Forest Service

For additional information, please contact the MFS at:
1-207-287-2791 or 1-800-367-0223 (in-State)

Email us at: forestinfo@maine.gov

or on the web at: www.maineforestservice.gov

September 2016

2,000 1,000 0 2,000 4,000 6,000 8,000 10,000 12,000 14,000 16,000 18,000 20,000 Feet

*See MFS Rule - Chapter 21 for additional information.

G.T.Miller E:\sws\SWS Town Final Map Sept 2016 11 x 17.mxd