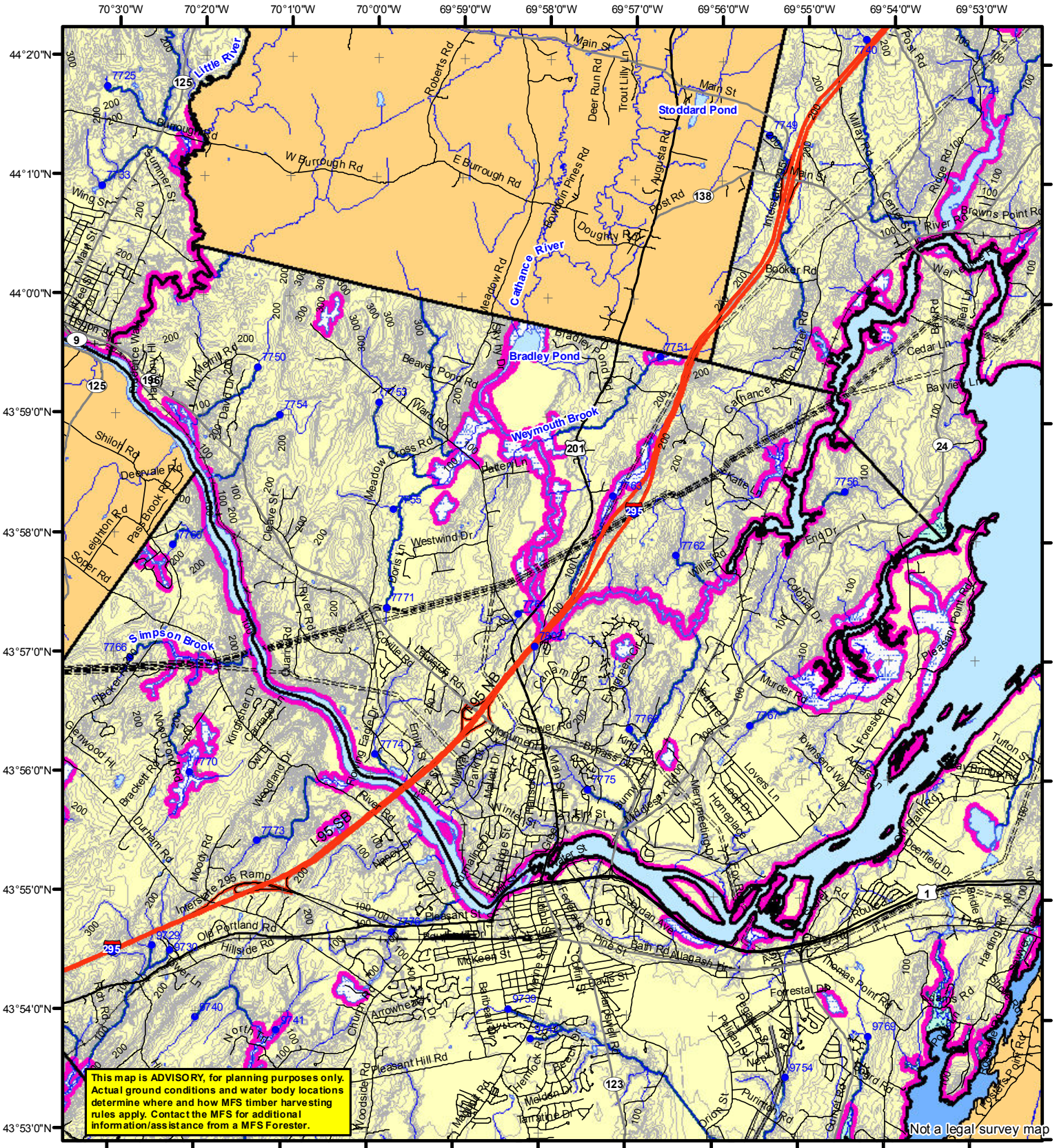

Statewide Standards

Buffers

250 Foot Buffer Zones
- Great Ponds
- Non-forested Wetlands greater than 10 acres
- Rivers below the 25 square mile drainage point
- Coastal Wetlands
- Tidal Waters
- Essential Wildlife Habitat (Least Tern, Roseate Tern, Piping Plover)

75 Foot Buffer Zones - Streams between the 300 acre drainage point and the 25 square mile drainage point

Shoreline Integrity - Streams draining less than 300 acres, ponds and Non-forested Wetlands greater than 0.1 acres and less than 10 acres

Shoreline Integrity also applies to UNMAPPED streams and wetlands.

Habitat

Essential Wildlife Habitat (Least Tern, Roseate Tern, Piping Plover)

Drainage Points

1234 300 Acre Drainage Point (start of the 75 ft buffer) 1234 - ID Number (location info)

56 25 Square Mile Drainage Point (start of the 250 ft buffer) 56 ID Number (location info)

Wetlands

Emergent or Marine Wetland

Non-forested Wetlands Greater Than 10 acres (Lacustrine, Palustrine)

Forest Operation Notification & Shoreland Area* Map

Topsham

September 2016

0 2,000 4,000 8,000 12,000 Feet

*See MFS Rule - Chapter 21 for additional information.

Department of Agriculture, Conservation and Forestry
Maine Forest Service
Forest Policy & Management

Roads

- Interstate
- US Highway
- State Highway
- 24k Roads

Hydrology

- Pond or Lake
- River
- Estuary

Streams

Contours

Utilities

- Electric
- Pipeline
- Railroad
- Airfield

Data Source: Maine Office of GIS

LO Last Name _____

LO First Name _____

Prepared By _____

FONS # _____

Date _____

- FON Town Statewide Standards Rules do not apply (Town/MDEP Standards apply)
- Statewide Standards Rules Apply
- LUPC - Unorganized or Deorganized Town
- Outside Maine

G.T.Miller E:\sws\SWS FONS vertical map page size_mapbook2_color sept_2016.mxd