Northern Maine

Maine Budworm Response Coalition
2025 Treatment Plan
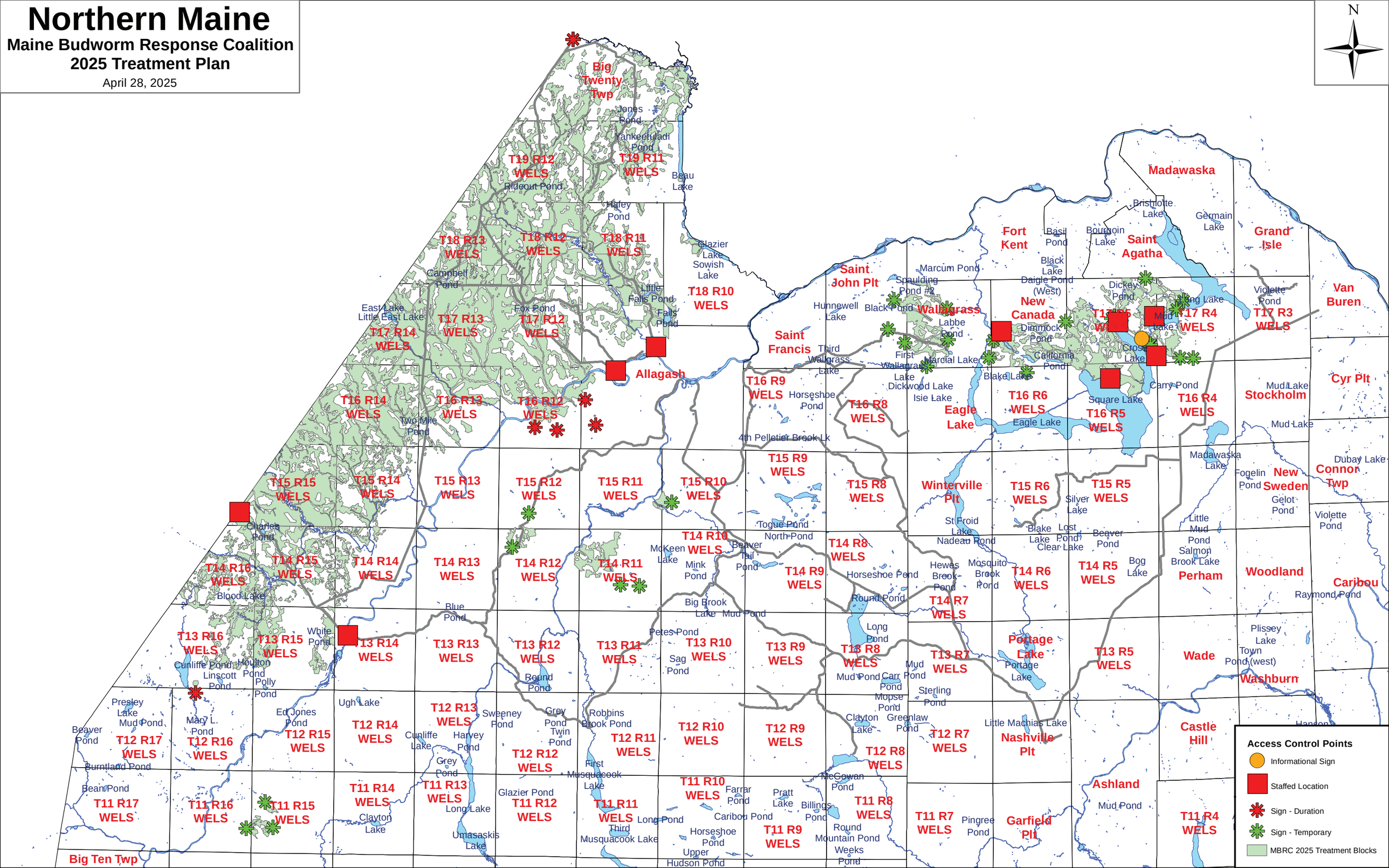
April 28, 2025