

**Stantec Consulting Ltd.**

30 Park Drive  
 Topsham, ME USA  
 04086  
 Phone (207) 729-1199  
 Fax: (207) 729-2715  
 www.stantec.com

**Legend**

- Proposed Turbine
- Proposed Access Roads and Crane Paths

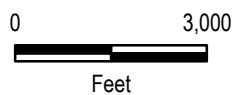

**Client/Project**

Stetson Wind II, LLC  
 Stetson II  
 T8R4 NBPP, Washington County, ME

Figure No.

1

Title

**Project Location Map**

10/23/2008



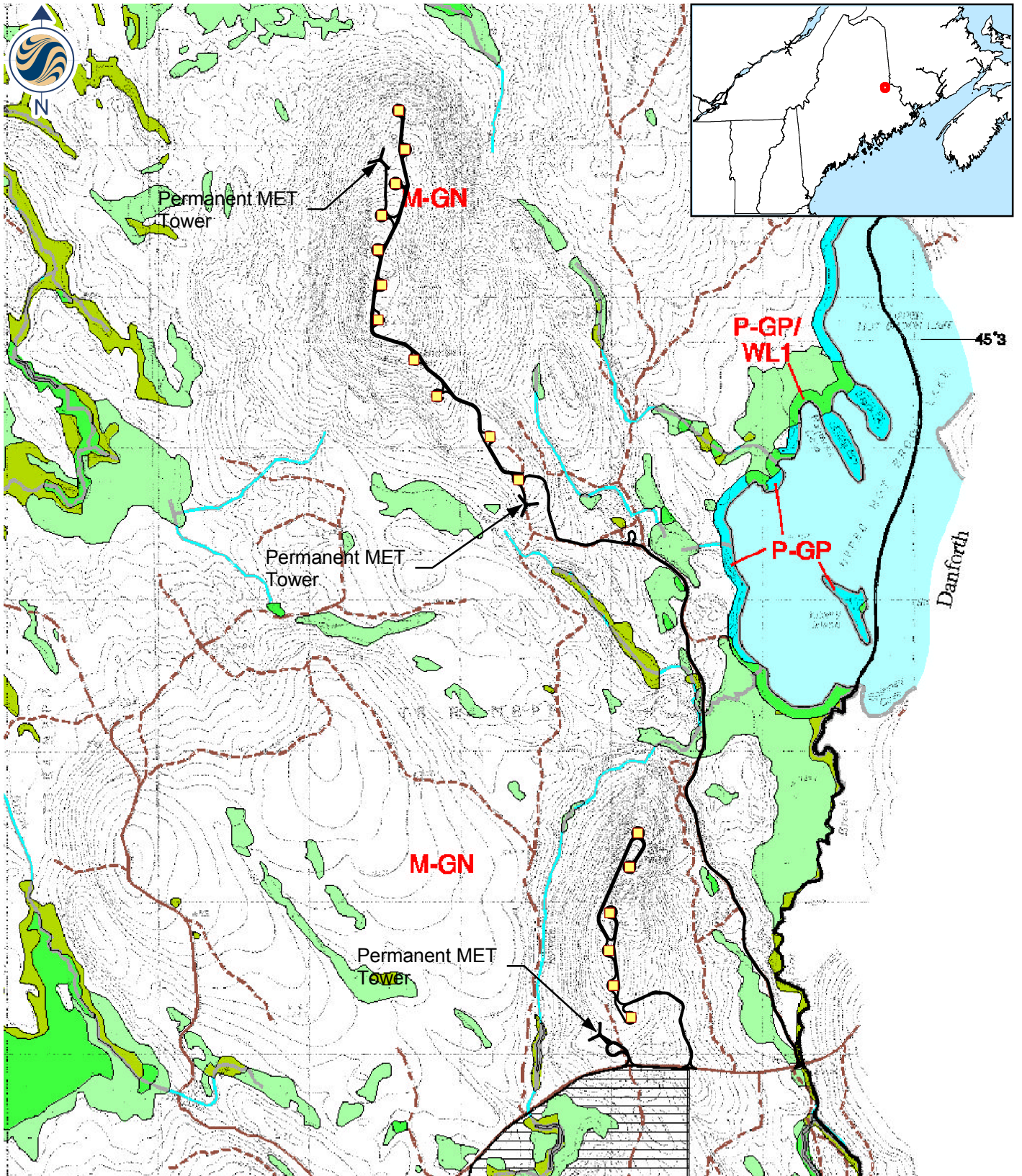

19560000





**Stantec Consulting Ltd.**

30 Park Drive  
 Topsham, ME USA  
 04086  
 Phone (207) 729-1199  
 Fax: (207) 729-2715  
 www.stantec.com

**Stantec**

00401-LURC-turbineLocation8.5x11.mxd

Legend

-  Proposed Turbine
-  Proposed Access Roads and Crane Paths

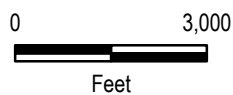

**Client/Project**

Stetson Wind II, LLC  
 Stetson II  
 T8R4 NBPP, Washington County, ME

Figure No.

**2**

Title

**LURC Zone Map**

10/23/2008