

**ALIGNMENT "DILL HILL" - ACCESS ROAD**  
(51+00 TO 68+00 ACCESS ROAD)

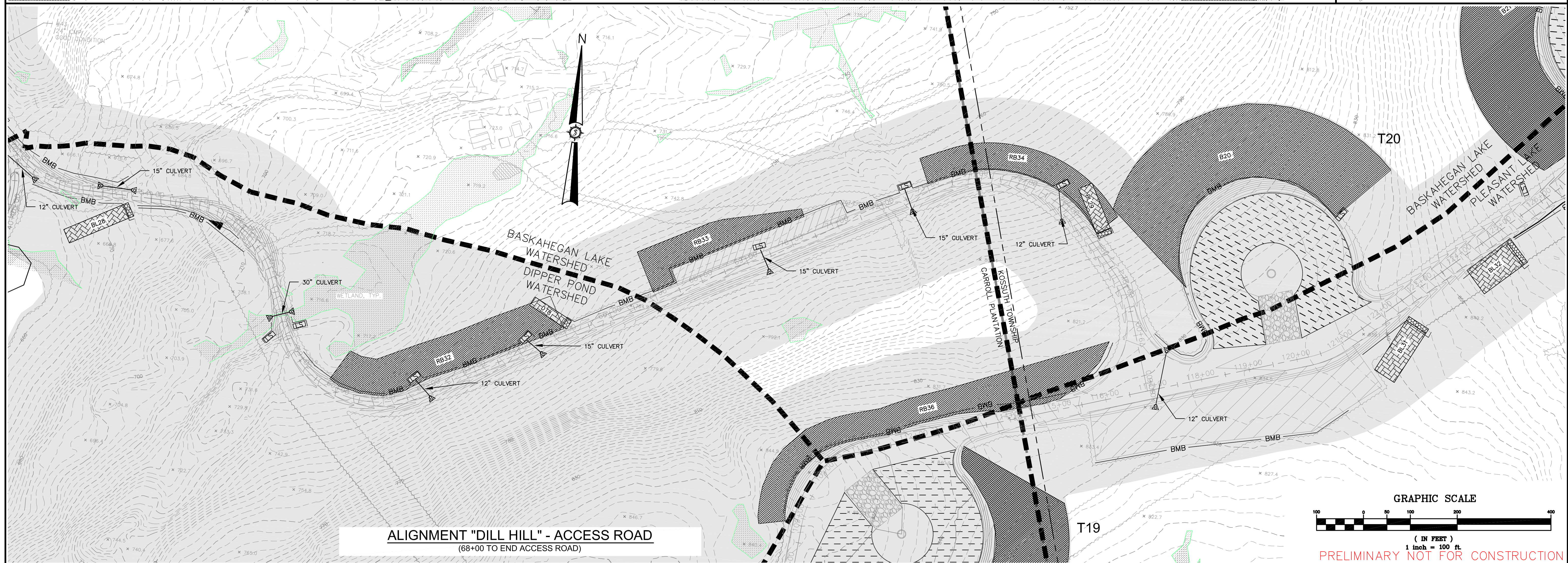

**ALIGNMENT "DILL HILL" - ACCESS ROAD**  
(68+00 TO END ACCESS ROAD)

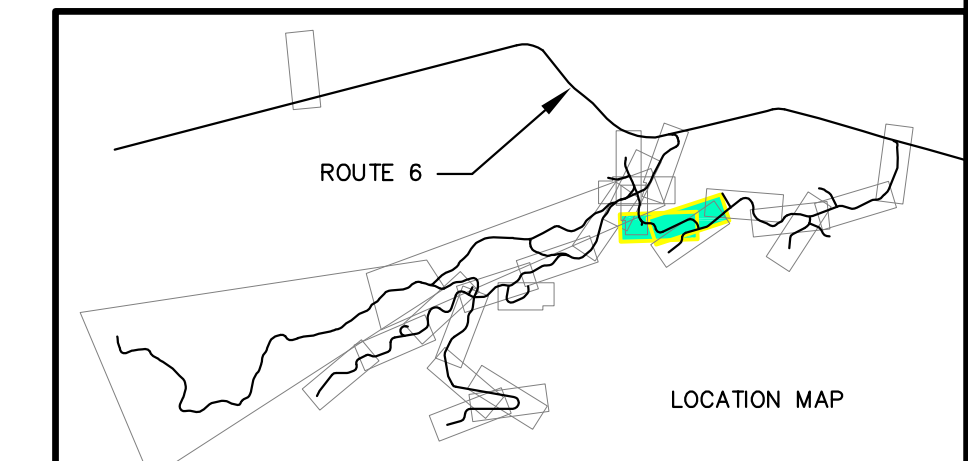
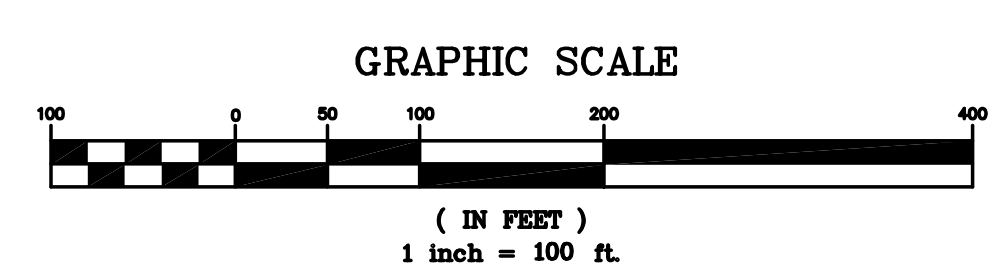
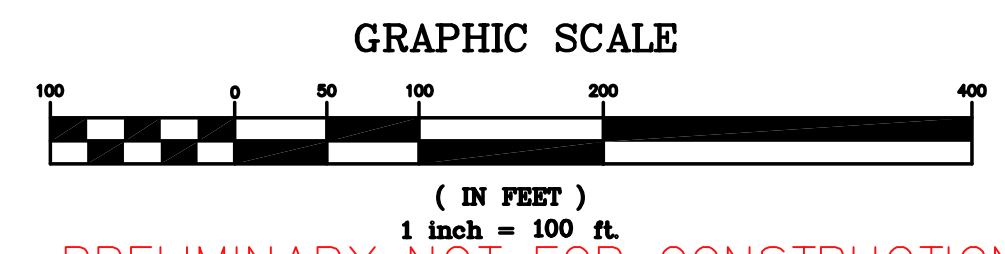

PRELIMINARY NOT FOR CONSTRUCTION

|                         |  |                          |           |
|-------------------------|--|--------------------------|-----------|
| Drawn By                | JSM  | Date                     | 3/17/2011 |
| Checked By              |  | Issued For Agency Review |           |
| Designated By           |  | Drawn By                 |           |
| Scale                   | P=100  | Checked                  |           |
| Project Location        | CARROLL PLANTATION & KOSSUTH TOWNSHIP, MAINE |                          |           |
| University Organization | UNIVERSITY OF MAINE SYSTEM                   |                          |           |

**BOWERS WIND PROJECT**

Project Location: CARROLL PLANTATION & KOSSUTH TOWNSHIP, MAINE

University Organization: UNIVERSITY OF MAINE SYSTEM

**DILL HILL EROSION CONTROL PLAN**

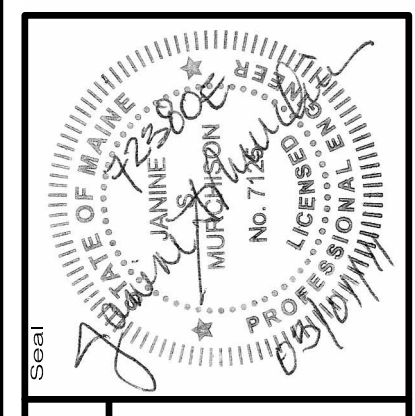

72380E

**SEWALL**  
AN INTEGRATED TEAM OF  
GEOSPATIAL ENGINEERING,  
SURVEYING AND NATURAL  
RESOURCE CONSULTANTS  
JAMES W. SEWALL COMPANY Since 1880  
SEWALLCOM 800.648.4202

Project No. 72380E

Phase: PERMIT

Sheet No. **800**

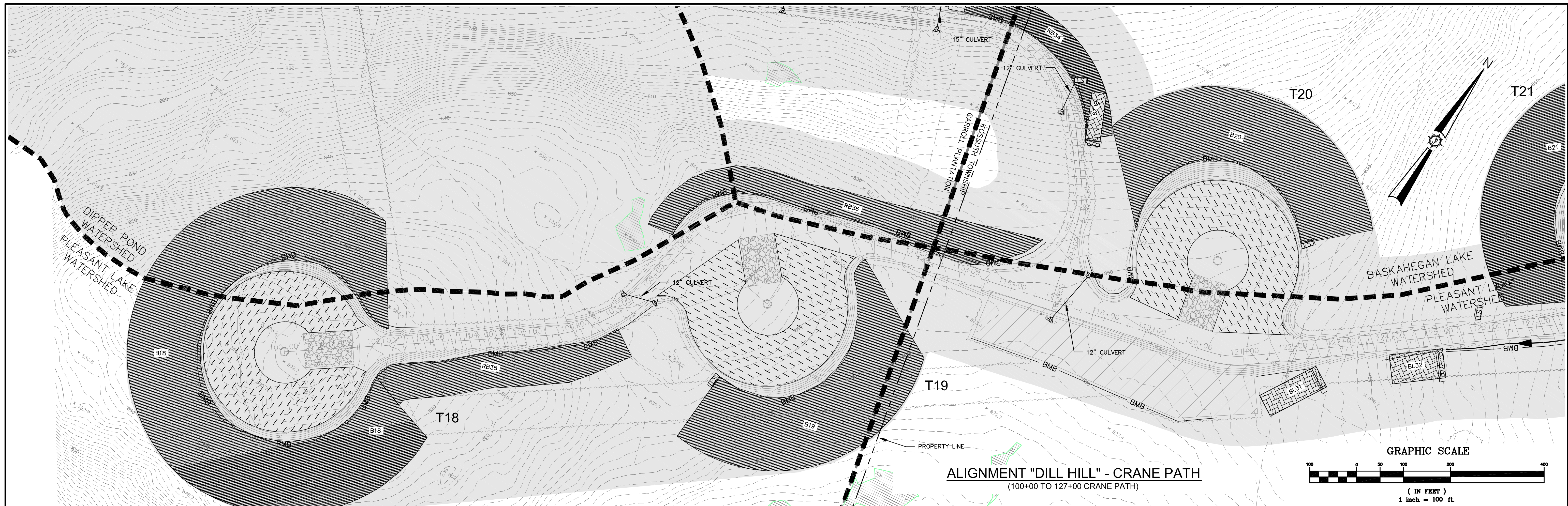

**ALIGNMENT "DILL HILL" - CRANE PATH**  
(100+00 TO 127+00 CRANE PATH)

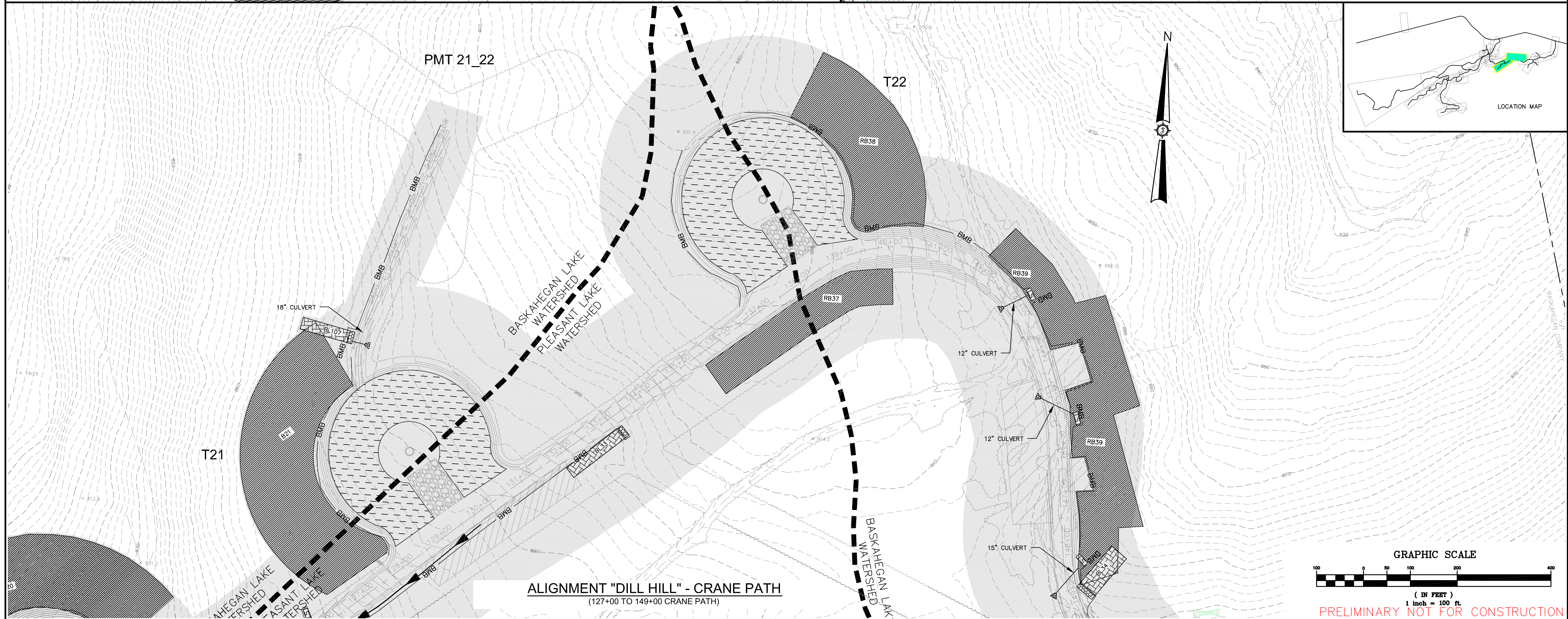
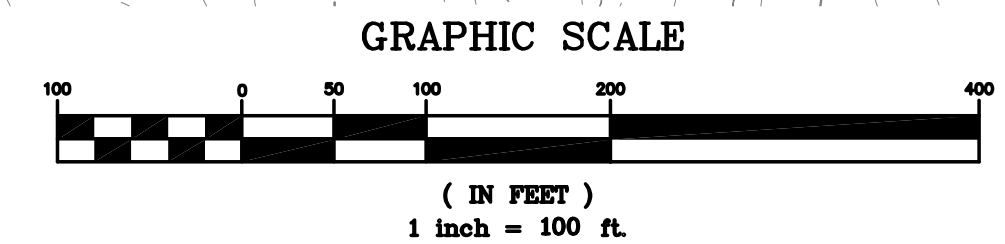

**ALIGNMENT "DILL HILL" - CRANE PATH**  
(127+00 TO 149+00 CRANE PATH)

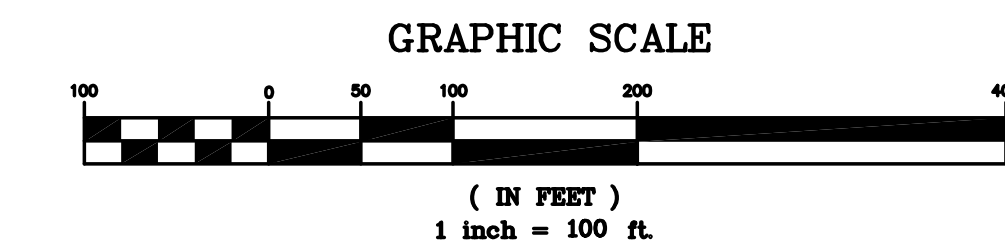

PRELIMINARY NOT FOR CONSTRUCTION

|                          |          |
|--------------------------|----------|
| Drawn By                 | JSM      |
| Checked By               |          |
| Issue Date               | 3/7/2011 |
| Revision                 |          |
| Issued For Agency Review |          |
| Agency                   |          |
| Project No.              |          |
| Sheet No.                |          |

**BOWERS WIND PROJECT**

Prepared By: JAO  
 Date: MARCH 2011  
 Scale: P-100  
 Approved: [Signature]

Project Location: CARROLL PLANTATION & KOSSUTH TOWNSHIP, MAINE  
 University Organization: [Signature]

**DILL HILL EROSION CONTROL PLAN**

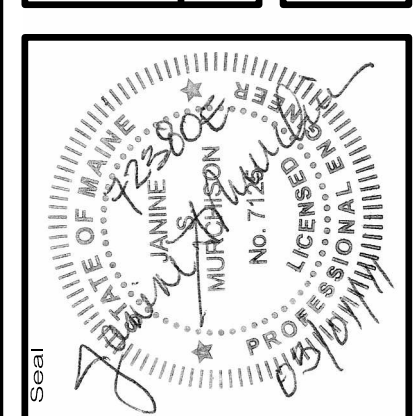

PROJECT NO. 72380E

AN INTEGRATED TEAM OF  
 GEOSPATIAL ENGINEERING  
 SURVEYING AND NATURAL  
 RESOURCE CONSULTANTS

**SEWALL**  
 JAMES W. SEWALL COMPANY Since 1880  
 SEWALL.COM 800.648.4202

Phase: PERMIT  
 Sheet No. 801

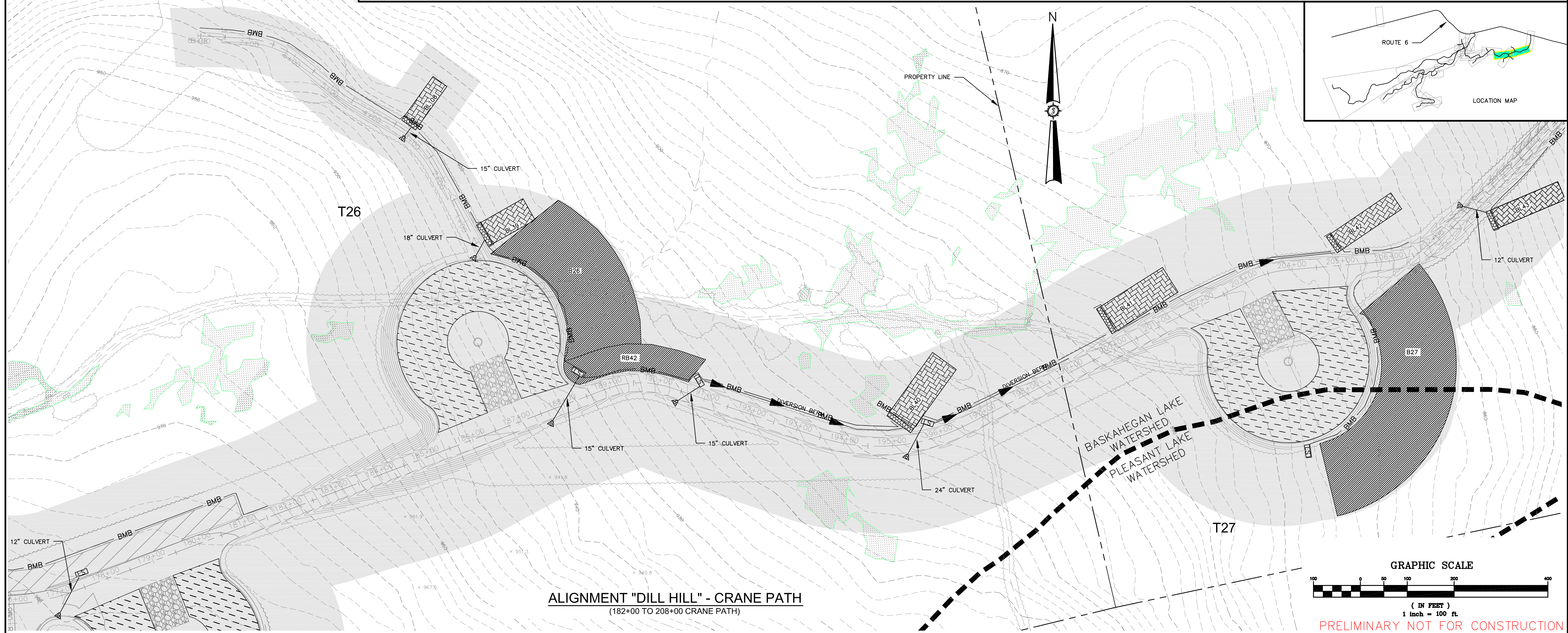
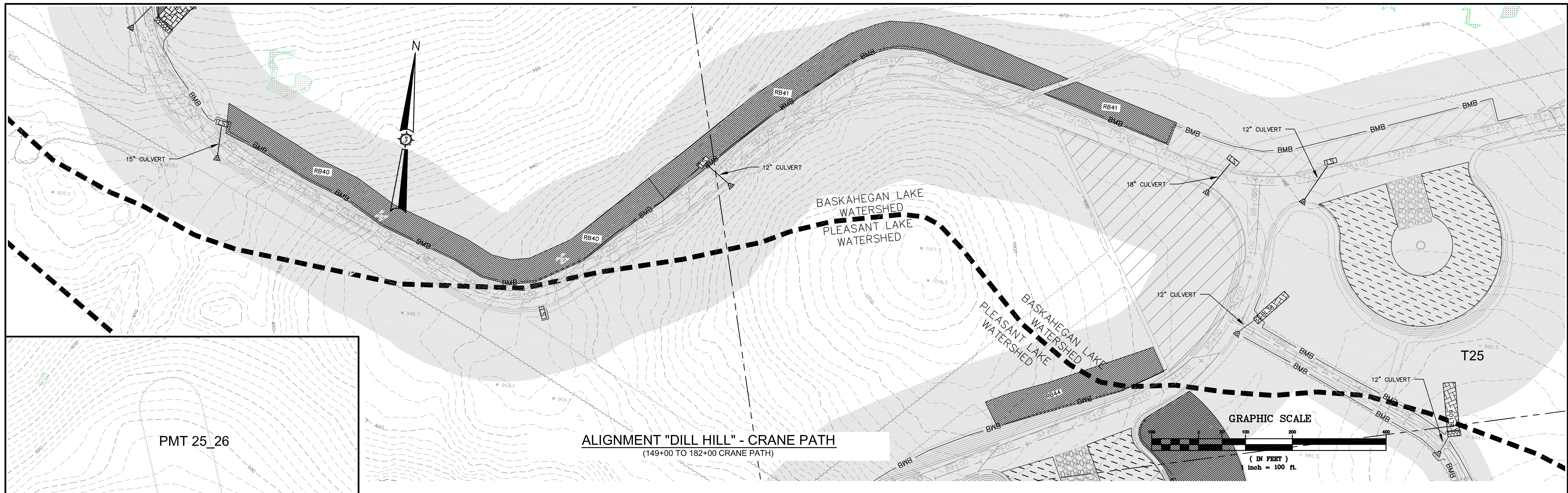

|                          |          |
|--------------------------|----------|
| Drawn By                 | JSM      |
| Checked By               |          |
| Issue Date               | 3/7/2011 |
| Revision                 |          |
| Issued For Agency Review |          |

|            |            |
|------------|------------|
| Drawn By   | JAO        |
| Checked By |            |
| Issue Date | MARCH 2011 |
| Scale      | P=100      |
| Approved   |            |
| Checked    |            |

**BOWERS WIND PROJECT**

Project Location  
CARROLL PLANTATION & KOSSUTH TOWNSHIP, MAINE

University Organization  
**DILL HILL**  
EROSION CONTROL PLAN

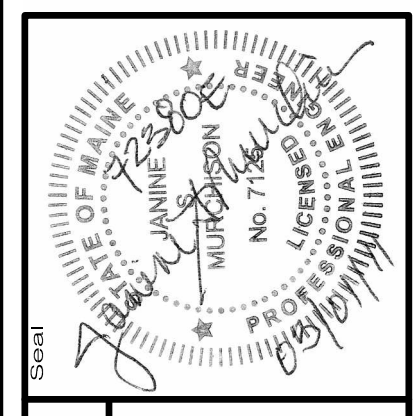

Project No. **72380E**

Engineer  
**SEWALL**  
AN INTEGRATED TEAM OF  
GEOSPATIAL ENGINEERING,  
SURVEYING AND NATURAL  
RESOURCE CONSULTANTS  
JAMES W. SEWALL COMPANY Since 1880  
SEWALLCOM 800.648.4202

Phase  
**PERMIT**

Sheet No.  
**802**

PRELIMINARY NOT FOR CONSTRUCTION

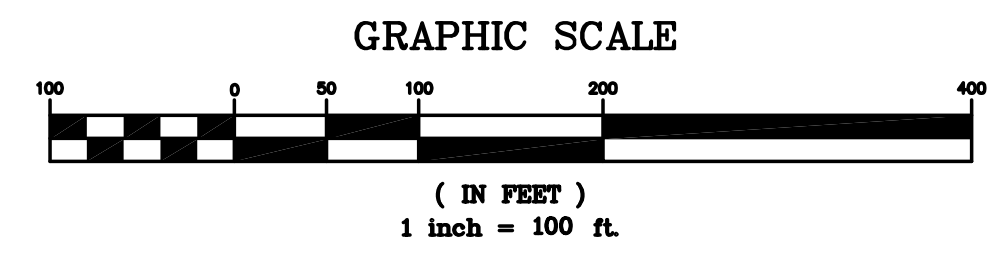
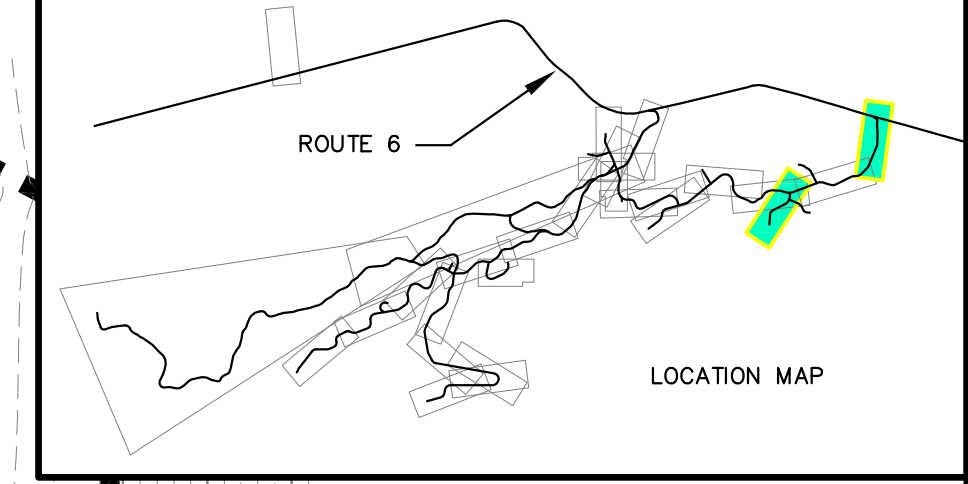
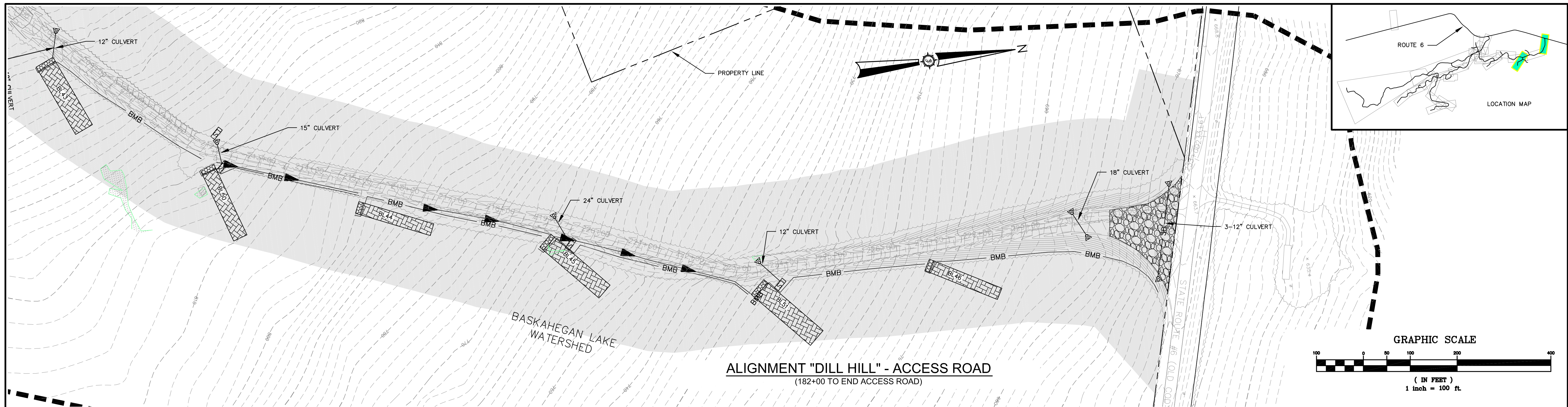

**ALIGNMENT "DILL HILL" - ACCESS ROAD**  
(182+00 TO END ACCESS ROAD)

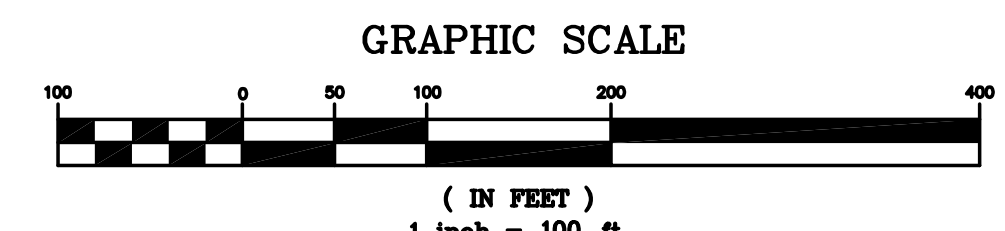
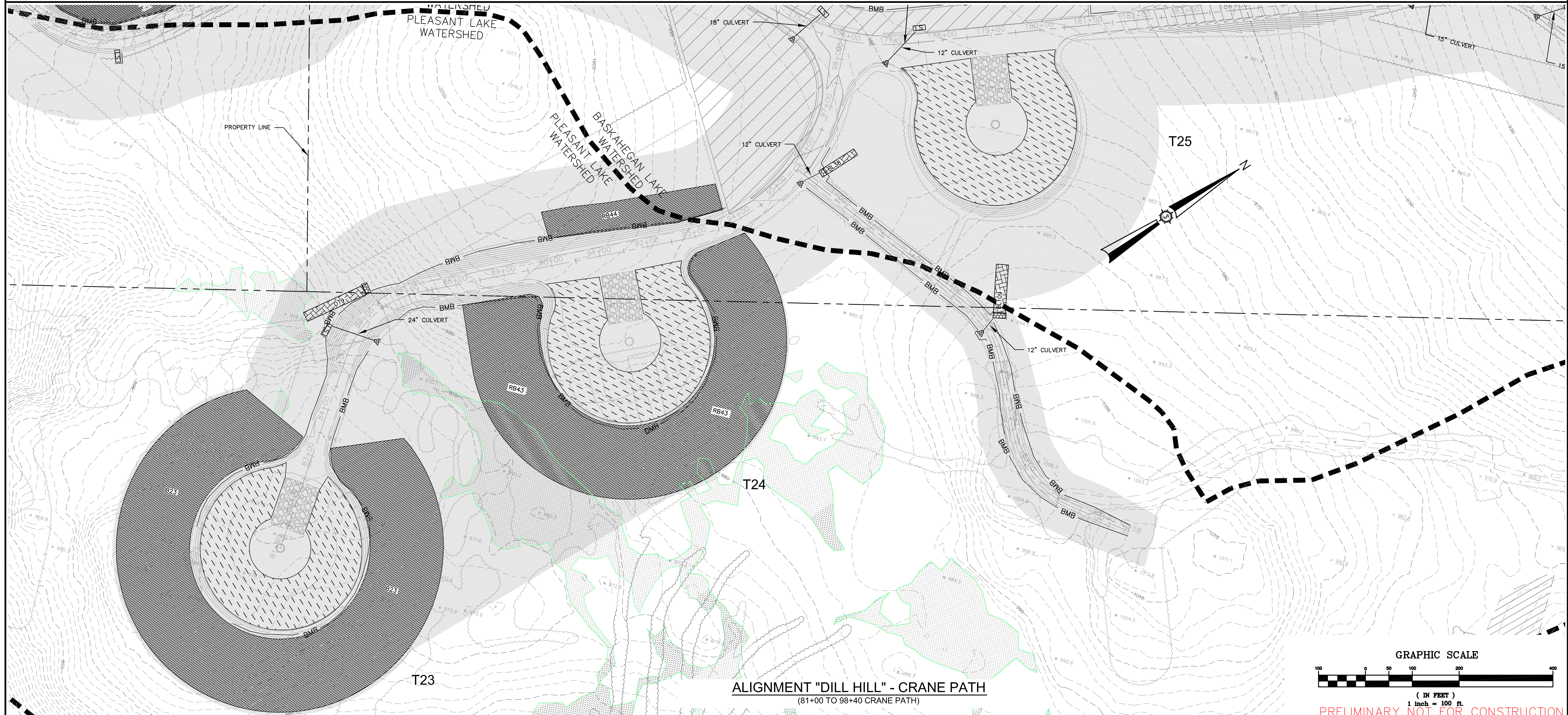

**ALIGNMENT "DILL HILL" - CRANE PATH**  
(81+00 TO 98+40 CRANE PATH)

PRELIMINARY NOT FOR CONSTRUCTION

|                          |     |      |          |
|--------------------------|-----|------|----------|
| Drawn By                 | JSM | Date | 3/7/2011 |
| Checked By               |     |      |          |
| Reviewed By              |     |      |          |
| Issued For Agency Review |     |      |          |
| Drawn By                 |     |      |          |
| Checked By               |     |      |          |
| Reviewed By              |     |      |          |
| Issued For Agency Review |     |      |          |

|                          |     |       |         |
|--------------------------|-----|-------|---------|
| Drawn By                 | JAO | Scale | 1"=100' |
| Checked By               |     | Scale | 1"=100' |
| Reviewed By              |     | Scale | 1"=100' |
| Issued For Agency Review |     | Scale | 1"=100' |
| Drawn By                 | JAO | Scale | 1"=100' |
| Checked By               |     | Scale | 1"=100' |
| Reviewed By              |     | Scale | 1"=100' |
| Issued For Agency Review |     | Scale | 1"=100' |

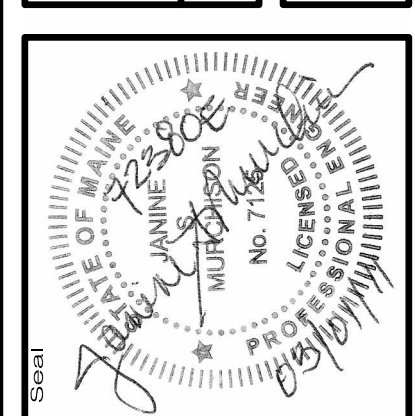

**72380E**

AN INTEGRATED TEAM OF  
 GEOSPATIAL ENGINEERING,  
 SURVEYING AND NATURAL  
 RESOURCE CONSULTANTS

**SEWALL**  
 JAMES W. SEWALL COMPANY Since 1880  
 SEWALLCOM 800.648.4202

Project No. 72380E  
 Permit No. 72380E  
 Date 3/7/2011

**PERMIT**

Sheet No. **803**

**BOWERS WIND PROJECT**

Project Location  
 CARROLL PLANTATION & KOSSUTH TOWNSHIP, MAINE

**DILL HILL  
 EROSION CONTROL PLAN**