

# PHOTOSIMULATION 32: KENNEBEC GORGE PICNIC AREA Looking Southwest, 3 Structure Option

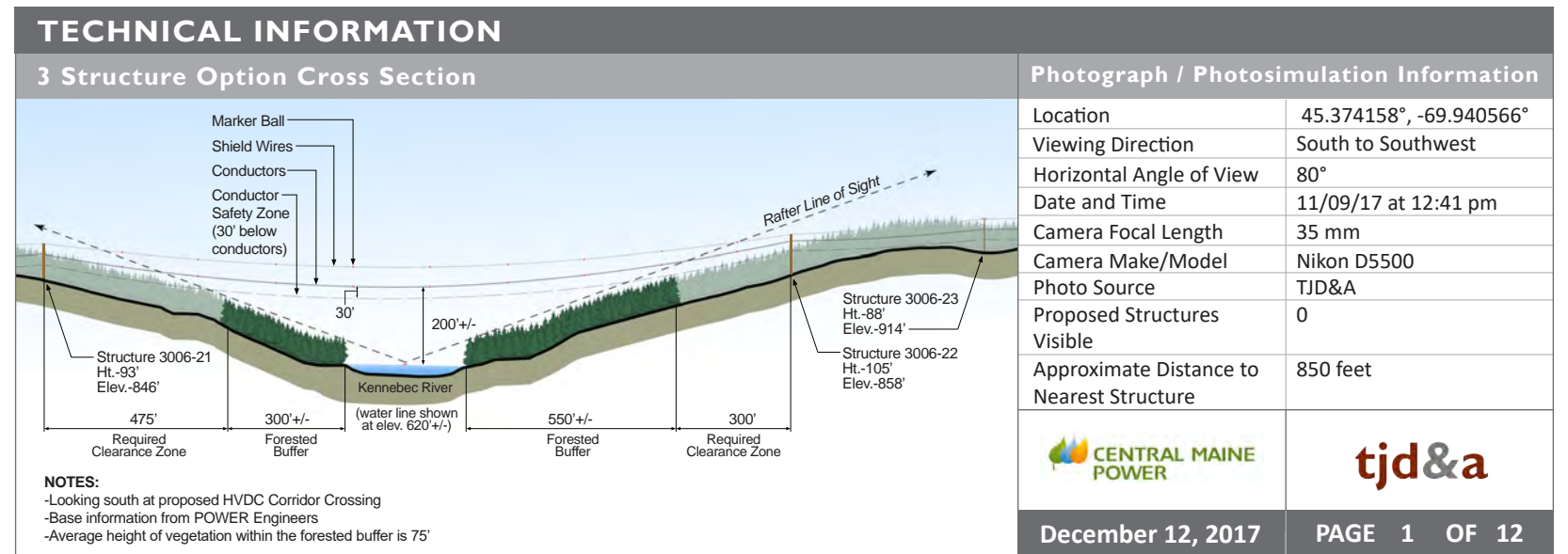

**Proposed Conditions:** Panoramic view looking from south to southwest from a point 750' +/- north of the proposed HVDC transmission line crossing of the Kennebec River near a rafting company picnic area. The closest structure, screened by vegetation in this view, is 850' +/- to the south. Conductors, approximately 200' above the river, will be visible to recreational boaters for approximately 1,600' approaching the crossing. Marker balls will be visible on the shield wires and conductors.

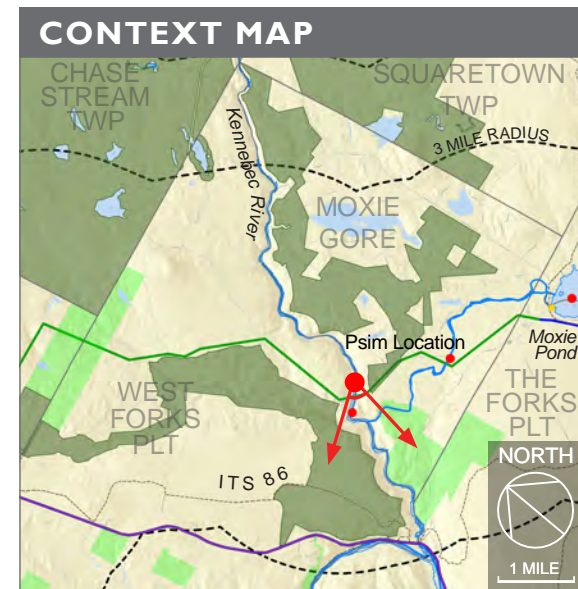

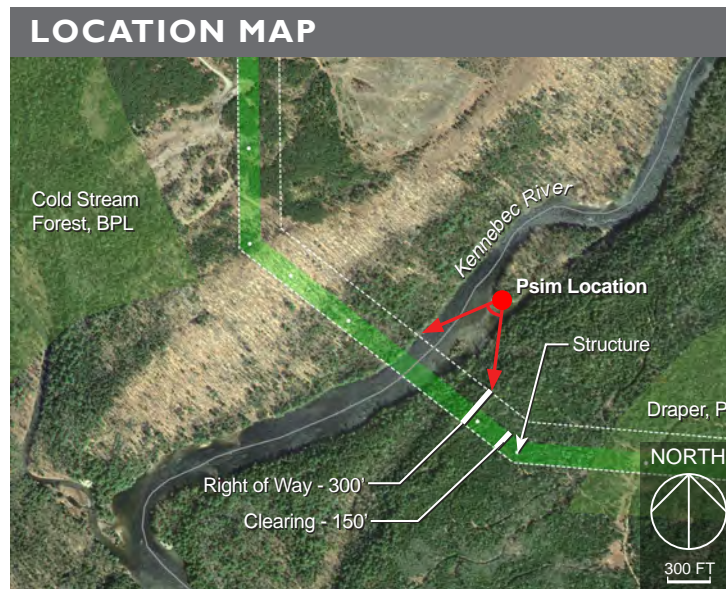

**Existing Conditions:** Normal view looking south from a picnic area on the Kennebec River.



**Proposed Conditions:** Normal view looking south from a point 750' +/- north of the proposed HVDC transmission line crossing of the Kennebec River near a picnic area. The closest structure, screened by vegetation in this view, is 850' +/- to the south. Conductors over the river will be visible to recreational boaters for approximately 1,600' approaching the crossing.



**Existing Conditions:** Normal view looking southwest from a picnic area on the Kennebec River.

**PHOTOSIMULATION 32D: KENNEBEC GORGE PICNIC AREA Looking Southwest, 3 Structure Option**



**Proposed Conditions:** Normal view looking southwest from a point 750' +/- north of the proposed HVDC transmission line crossing of the Kennebec River near picnic area. The closest structure, screened by vegetation in this view, is 850' +/- to the south. Conductors over the river will be visible to recreational boaters for approximately 1,600' approaching the crossing.



**Existing Conditions:** Normal view looking southwest from a picnic area on the Kennebec River.

**PHOTOSIMULATION 32G: KENNEBEC GORGE PICNIC AREA Looking Southwest, 3 Structure Option**



**Proposed Conditions:** Normal view looking southwest from a point 750' +/- north of the proposed HVDC transmission line crossing of the Kennebec River near picnic area. The closest structure, screened by vegetation in this view, is 850' +/- to the south. Conductors over the river will be visible to recreational boaters for approximately 1,600' approaching the crossing.

**PHOTOSIMULATION 33: NORTH OF PICNIC AREA, 3 Structure Option**



**Proposed Conditions:** Panoramic view looking southwest from a point 1,150' +/- north of the proposed HVDC transmission line crossing of the Kennebec River, north of a picnic area. The closest structure, screened by vegetation in this view, is 1,250' +/- to the southwest. Conductors, approximately 200' above the river, will be visible to recreational boaters for approximately 1,600' approaching the crossing. Marker balls will be visible on the shield wires and conductors.

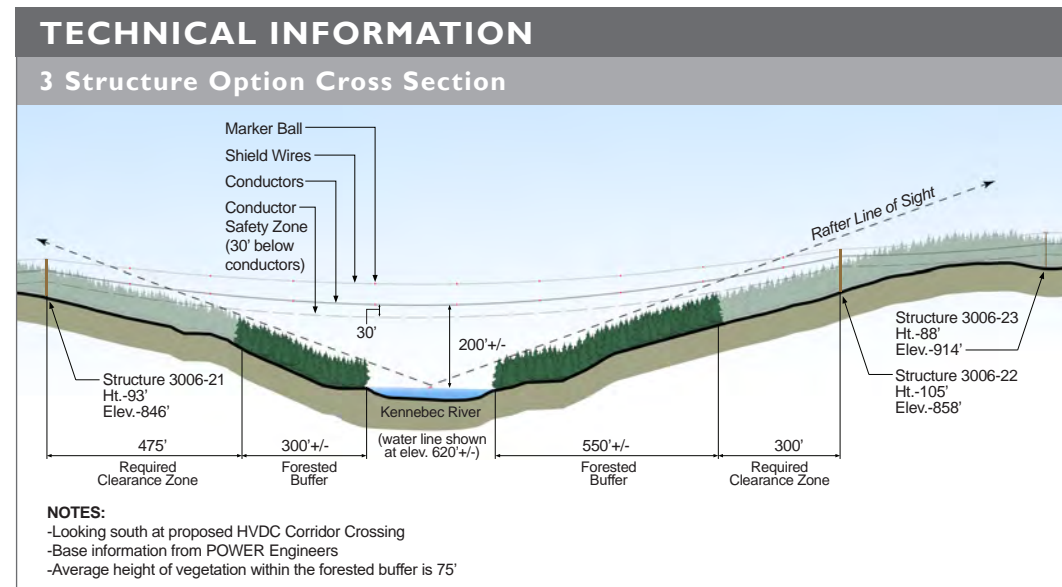
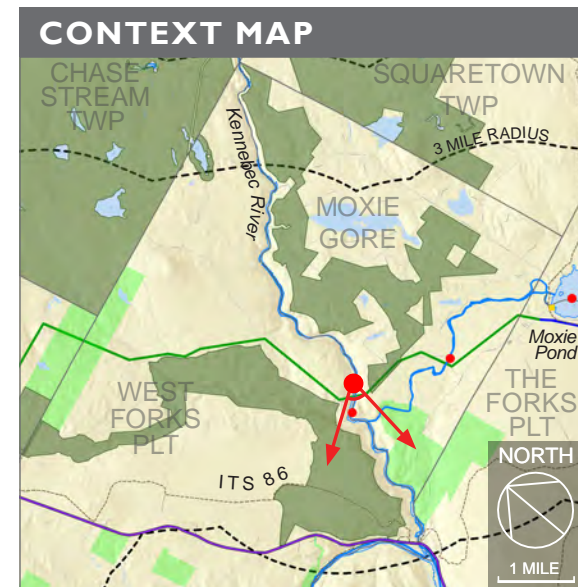
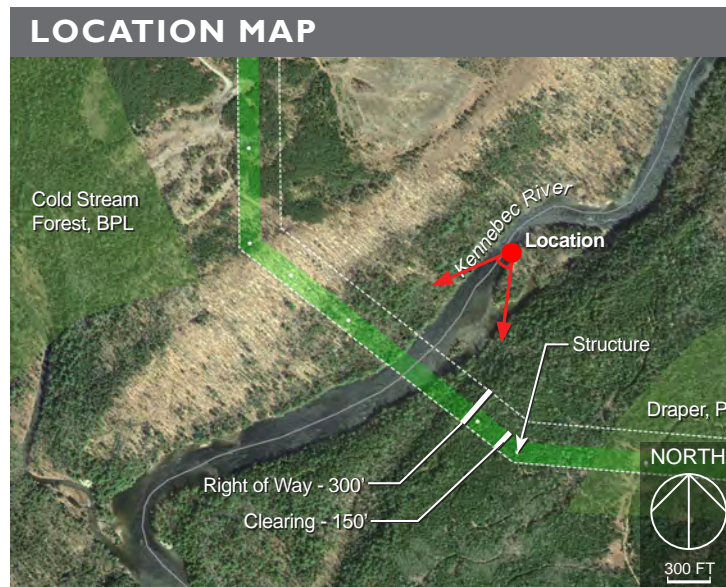

| Photograph / Photosimulation Information  |                         |
|---|-------------------------|
| Location                                  | 45.375273°, -69.939843° |
| Viewing Direction                         | Southwest               |
| Horizontal Angle of View                  | 49°                     |
| Date and Time                             | 11/09/17 at 1:40 pm     |
| Camera Focal Length                       | 35 mm                   |
| Camera Make/Model                         | Nikon D5500             |
| Photo Source                              | TJD&A                   |
| Proposed Structures Visible               | 0                       |
| Approximate Distance to Nearest Structure | 1,250 Feet              |
|   |                         |
| December 12, 2017      PAGE 8 OF 12       |                         |

**NOTES:**  
 -Looking south at proposed HVDC Corridor Crossing  
 -Base information from POWER Engineers  
 -Average height of vegetation within the forested buffer is 75'





**Existing Conditions:** Normal view looking southwest on the Kennebec River, north of the picnic area.

**PHOTOSIMULATION 33B: NORTH OF PICNIC AREA, 3 Structure Option**



**Proposed Conditions:** Normal view looking southwest from a point 1,150' +/- north of the proposed HVDC transmission line crossing of the Kennebec River, north of the picnic area. The closest structure, screened by vegetation in this view, is 1,250' +/- to the southwest. Conductors over the river will be visible to recreational boaters for approximately 1,600' approaching the crossing.



**Existing Conditions:** Normal view looking southwest from the Kennebec River, north of the picnic area.

**PHOTOSIMULATION 33D: FROM NORTH OF PICNIC AREA, 3 Structure Option**



**Proposed Conditions:** Normal view looking southwest from the Kennebec River toward the proposed HVDC transmission line conductors and marker balls. Structures would be screened from view by vegetation. Conductors over the river will be visible to recreational boaters for approximately 1,600' approaching the crossing.